

NOTES:

- UNIT CORRIDOR HALLWAY TO BE 12" WIDE FLUSH PANEL OR 20" WIDE RIGID-RIB PANEL.
- WIRE MESH LOCATED HORIZONTALLY ABOVE UNITS.
- OPTIONAL LINER PANEL AT NEW OR EXISTING WALLS
- OPTIONAL 3"x3"x4'-0" HIGH DIAMOND PLATE CORNER GUARDS AT UNIT CORNERS.
- OPTIONAL 12" HIGH DIAMOND PLATE KICK PLATES AT UNIT CORRIDORS.
- OPTIONAL 12" HIGH DIAMOND PLATE JAMB GUARDS AT ROLL-UP DOOR JAMBS.
- ALL SWING DOORS BY OTHERS.
- ALL EXTERIOR/ACCESS DOORS BY OTHERS.
- DOOR AND UNIT SIZES MAY VARY DUE TO FINAL LOCATION OF EXISTING WALLS AND/OR STRUCTURAL SUPPORT COLUMNS.

NOTES:

- ALL VERTICAL PANEL AND TRIMS TO BE SYSTEM HEIGHT UNLESS NOTED OTHERWISE.
- ITEMS SHOWN IN LEGEND INCLUDE TRIMS AND FASTENERS TO COMPLETE A CLEAN FINISHED LOOK.
- NOT TO BE USED FOR CONSTRUCTION. THIS PAGE FOR PRICING ONLY.
- DOOR AND/OR UNIT SIZES MAY VARY DUE TO FINAL LOCATION OF EXISTING WALLS, STRUCTURAL SUPPORTS/COLUMNS AND/OR OTHER OBSTRUCTIONS.
- ALL UNIT SIGNAGE PROVIDED BY OTHERS.

Trachte Legend	
Symbol	Description
✓	3'-8" Roll Up w/ Flush Header (Nominal)
✓	3'-8" Roll Up w/ Flush Header (Nominal)
✓	4'-8" Roll Up w/ Flush Header (Nominal)
●	4 Foot High Corner Guard
✓	5'-8" Roll Up w/ Flush Header (Nominal)
✓	6'-8" Roll Up w/ Flush Header (Nominal)
✓	8'-8" Roll Up w/ Flush Header (Nominal)
—	BW Vertical Liner Panel
—	Corridor Panel
◆	Inside Corner Trim
—	Partition Panel
▲	Starter Jamb
■	Unit Area
◆	Unit Count

UNIT MIX

LABEL	UNIT SIZE	# UNITS	%	SQ. FEET
	5 x 5	3	2.2	75
	5 x 10	14	10.1	700
	5 x 6	6	4.3	180
	5 x 7	1	0.7	35
	5 x 8	35	25.2	1400
	5 x 9	1	0.7	45
	6 x 8	2	1.4	96
	7 x 6	1	0.7	42
	8 x 6	4	2.9	192
	9 x 6	1	0.7	54
	10 x 10	23	16.5	2300
	10 x 15	1	0.7	150
	10 x 16	4	2.9	640
	10 x 20	14	10.1	2800
	10 x 7	7	5.0	490
	10 x 8	13	9.4	1040
	10 x 9	7	5.0	630
	12 x 8	1	0.7	96
	12 x 9	1	0.7	108
	TOTAL	139	100	11073

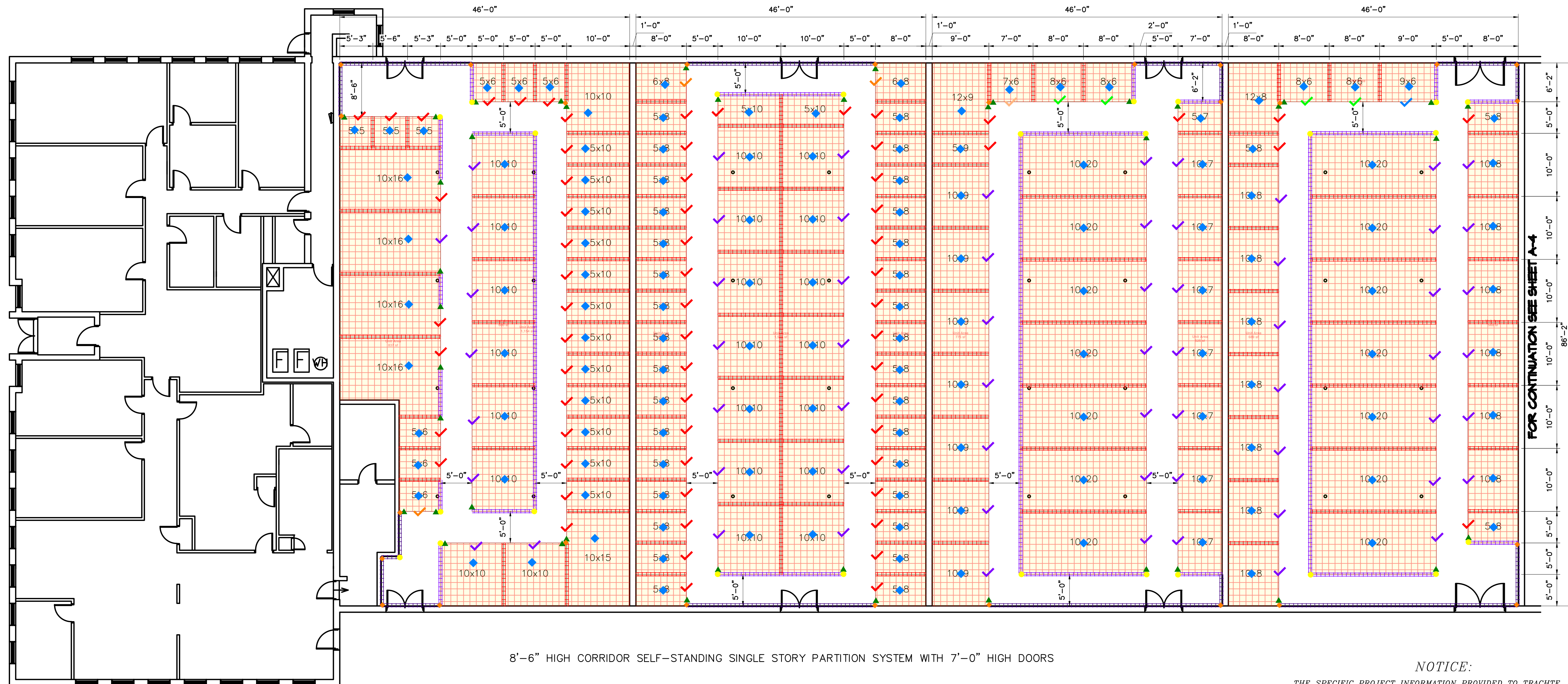

8'-6" HIGH CORRIDOR SELF-STANDING SINGLE STORY PARTITION SYSTEM WITH 7'-0" HIGH DOORS

DOOR SIZES MAY VARY DUE TO ENGINEERING ISSUES  
18" MIN DEPTH CLEARANCE NEEDED FOR ROLL-UP DOOR NEST

- \*\* THE ABOVE LAYOUT MAY NOT REFLECT THE IMPLICATIONS OF SECTION 903.2.9 OF THE 2012 OR 2015 IBC, WHICH MAY REQUIRE 3 HOUR FIREWALLS EVERY 2,500 SQFT OR MAY REQUIRE SPRINKLING OF THE BUILDING.
- \*\*\* TRACHTe RECOMMENDS (IN USA ONLY) THAT ALL PROJECTS REQUIRE A NUMBER OF UNITS BE ADA ACCESSIBLE. IF A CUSTOMER CHOOSES TO NOT CONFORM TRACHTe WILL NOT BE HELD ACCOUNTABLE.

NOTICE:

THE SPECIFIC PROJECT INFORMATION PROVIDED TO TRACHTe BUILDING SYSTEMS, INC. WAS USED IN THE DEVELOPMENT OF THE ENGINEERING DRAWINGS, DETAILS, MATERIALS LIST AND PRICING. ANY DISCREPANCIES BETWEEN THIS INFORMATION AND THE ACTUAL JOB CONDITIONS WILL AFFECT THE ACCURACY OF THIS WORK. TRACHTe IS NOT RESPONSIBLE FOR ANY ADDITIONAL MATERIALS OR ANY LAYOUT PROBLEMS CAUSED BY INACCURATE SITE INFORMATION. PLEASE RECHECK THIS INFORMATION CAREFULLY!

THE OWNER IS RESPONSIBLE FOR ENSURING THAT THE EXISTING BUILDING CAN ADEQUATELY CARRY ANY/ALL LOADS IMPOSED BY THE ADDITION OF THIS PARTITION SYSTEM AND/OR THE CHANGE IN OCCUPANCY. THE LOADS INCLUDE BOTH GRAVITY AND LATERAL LOADS.

REVISION	by

Job Description  
AMERICAN STEEL BUILDINGS LLC  
14225-14290 SCHAEFER HWY  
DETROIT, MI 48227

Date  
OCT 09, 2024

Drawn by  
MPD

Scale  
1/8" = 1'-0"

Plan No.  
P60618

Order No.  
XXXX

Sheet No.  
A1

Sheet Title  
FLOOR PLAN LAYOUT - UNITS 1-4

FOR CONTINUATION SEE SHEET A-4



NOTES:

- UNIT CORRIDOR HALLWAY TO BE 12" WIDE FLUSH PANEL OR 20" WIDE RIGID-RIB PANEL.
- WIRE MESH LOCATED HORIZONTALLY ABOVE UNITS.
- OPTIONAL LINER PANEL AT NEW OR EXISTING WALLS.
- OPTIONAL 3"x3"x4'-0" HIGH DIAMOND PLATE CORNER GUARDS AT UNIT CORNERS.
- OPTIONAL 12" HIGH DIAMOND PLATE KICK PLATES AT UNIT CORRIDORS.
- OPTIONAL 12" HIGH DIAMOND PLATE JAMB GUARDS AT ROLL-UP DOOR JAMBS.
- ALL SWING DOORS BY OTHERS.
- ALL EXTERIOR/ACCESS DOORS BY OTHERS.
- DOOR AND UNIT SIZES MAY VARY DUE TO FINAL LOCATION OF EXISTING WALLS AND/OR STRUCTURAL SUPPORT COLUMNS.

NOTES:

- ALL VERTICAL PANEL AND TRIMS TO BE SYSTEM HEIGHT UNLESS NOTED OTHERWISE.
- ITEMS SHOWN IN LEGEND INCLUDE TRIMS AND FASTENERS TO COMPLETE A CLEAN FINISHED LOOK.
- NOT TO BE USED FOR CONSTRUCTION. THIS PAGE FOR PRICING ONLY.
- DOOR AND/OR UNIT SIZES MAY VARY DUE TO FINAL LOCATION OF EXISTING WALLS, STRUCTURAL SUPPORTS/COLUMNS AND/OR OTHER OBSTRUCTIONS.
- ALL UNIT SIGNAGE PROVIDED BY OTHERS.

Trachte Legend	
Symbol	Description
✓	3'-8" Roll Up w/ Flush Header (Nominal)
✓	3'-8" Roll Up w/ Flush Header (Nominal)
✓	4'-8" Roll Up w/ Flush Header (Nominal)
●	4 Foot High Corner Guard
✓	5'-8" Roll Up w/ Flush Header (Nominal)
✓	6'-8" Roll Up w/ Flush Header (Nominal)
✓	8'-8" Roll Up w/ Flush Header (Nominal)
—	BW Vertical Liner Panel
—	Corridor Panel
◆	Inside Corner Trim
—	Partition Panel
▲	Starter Jamb
■	Unit Area
◆	Unit Count

UNIT MIX

LABEL	UNIT SIZE	# UNITS	%	SQ. FEET
	5 x 10	41	27.2	2050
	5 x 8	12	7.9	480
	5 x 9	1	0.7	45
	7 x 10	2	1.3	140
	7 x 6	7	4.6	294
	8 x 6	12	7.9	576
	9 x 10	4	2.6	360
	9 x 12	1	0.7	108
	10 x 10	25	16.6	2500
	10 x 12	1	0.7	120
	10 x 15	28	18.5	4200
	10 x 20	14	9.3	2800
	11 x 10	2	1.3	220
	12 x 8	1	0.7	96
TOTAL		151	100	13989

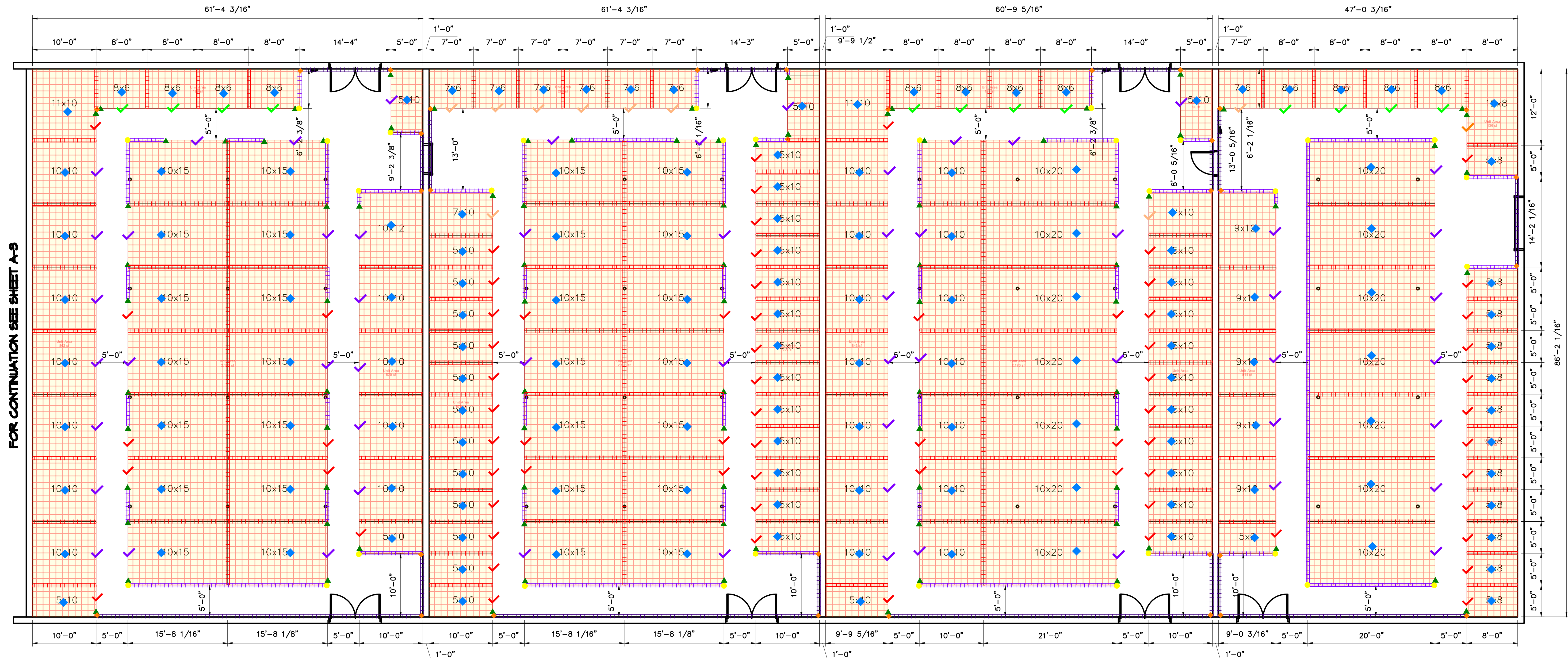

8'-6" HIGH CORRIDOR SELF-STANDING SINGLE STORY PARTITION SYSTEM WITH 7'-0" HIGH DOORS

DOOR SIZES MAY VARY DUE TO ENGINEERING ISSUES  
18" MIN DEPTH CLEARANCE NEEDED FOR ROLL-UP DOOR NEST

- \*\* THE ABOVE LAYOUT MAY NOT REFLECT THE IMPLICATIONS OF SECTION 903.2.9 OF THE 2012 OR 2015 IBC, WHICH MAY REQUIRE 3 HOUR FIREWALLS EVERY 2,500 SQFT OR MAY REQUIRE SPRINKLING OF THE BUILDING.
- \*\*\* TRACHTE RECOMMENDS (IN USA ONLY) THAT ALL PROJECTS REQUIRE A NUMBER OF UNITS BE ADA ACCESSIBLE. IF A CUSTOMER CHOOSES TO NOT CONFORM TRACHTE WILL NOT BE HELD ACCOUNTABLE.

NOTICE:

THE SPECIFIC PROJECT INFORMATION PROVIDED TO TRACHTE BUILDING SYSTEMS, INC. WAS USED IN THE DEVELOPMENT OF THE ENGINEERING DRAWINGS, DETAILS, MATERIALS LIST AND PRICING. ANY DISCREPANCIES BETWEEN THIS INFORMATION AND THE ACTUAL JOB CONDITIONS WILL AFFECT THE ACCURACY OF THIS WORK. TRACHTE IS NOT RESPONSIBLE FOR ANY ADDITIONAL MATERIALS OR ANY LAYOUT PROBLEMS CAUSED BY INACCURATE SITE INFORMATION. PLEASE RECHECK THIS INFORMATION CAREFULLY!

THE OWNER IS RESPONSIBLE FOR ENSURING THAT THE EXISTING BUILDING CAN ADEQUATELY CARRY ANY/ALL LOADS IMPOSED BY THE ADDITION OF THIS PARTITION SYSTEM AND/OR THE CHANGE IN OCCUPANCY. THE LOADS INCLUDE BOTH GRAVITY AND LATERAL LOADS.

REVISION	by

Job Description  
AMERICAN STEEL BUILDINGS LLC  
14225-14290 SCHAEFER HWY  
DETROIT, MI 48227

Sheet Title  
FLOOR PLAN LAYOUT - UNITS 5-8

Date  
OCT 09, 2024

Drawn by  
MPD

Scale  
1/8" = 1'-0"

Plan No.  
P60618

Order No.  
XXXX

Sheet No.