

**VILLAGE OF
LONG GROVE**
Long Grove, Illinois 60047-9635
(847) 634-9440

ZONING MAP

Effective as of January 2007

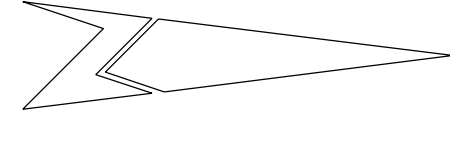
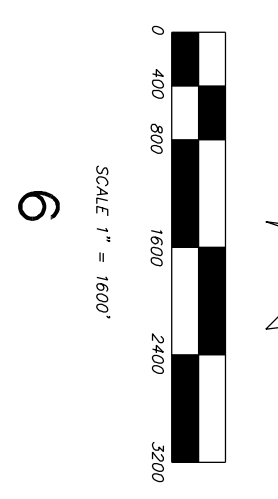

- HR Highway, Retail District
- R1 Residential Minimum 3 Acre Lots
- R2 Residential Minimum 2 Acre Lots
- R3 Residential Minimum 1 Acre Lots
- B1 Historic Business District
- B2 Commercial and Research
- O&R Office
- Office
- Office Unit Development
- PUD Planned County Forest Preserve
- FP Lake County Forest Preserve
- OS-N Open Space - Natural
- OS-P Open Space - Recreation
- OS-R Open Space
- DJ Declaratory Judgement
- R1 Planned Zoning if Annexed
- R2 Planned Zoning if Annexed
- Zoning Boundaries

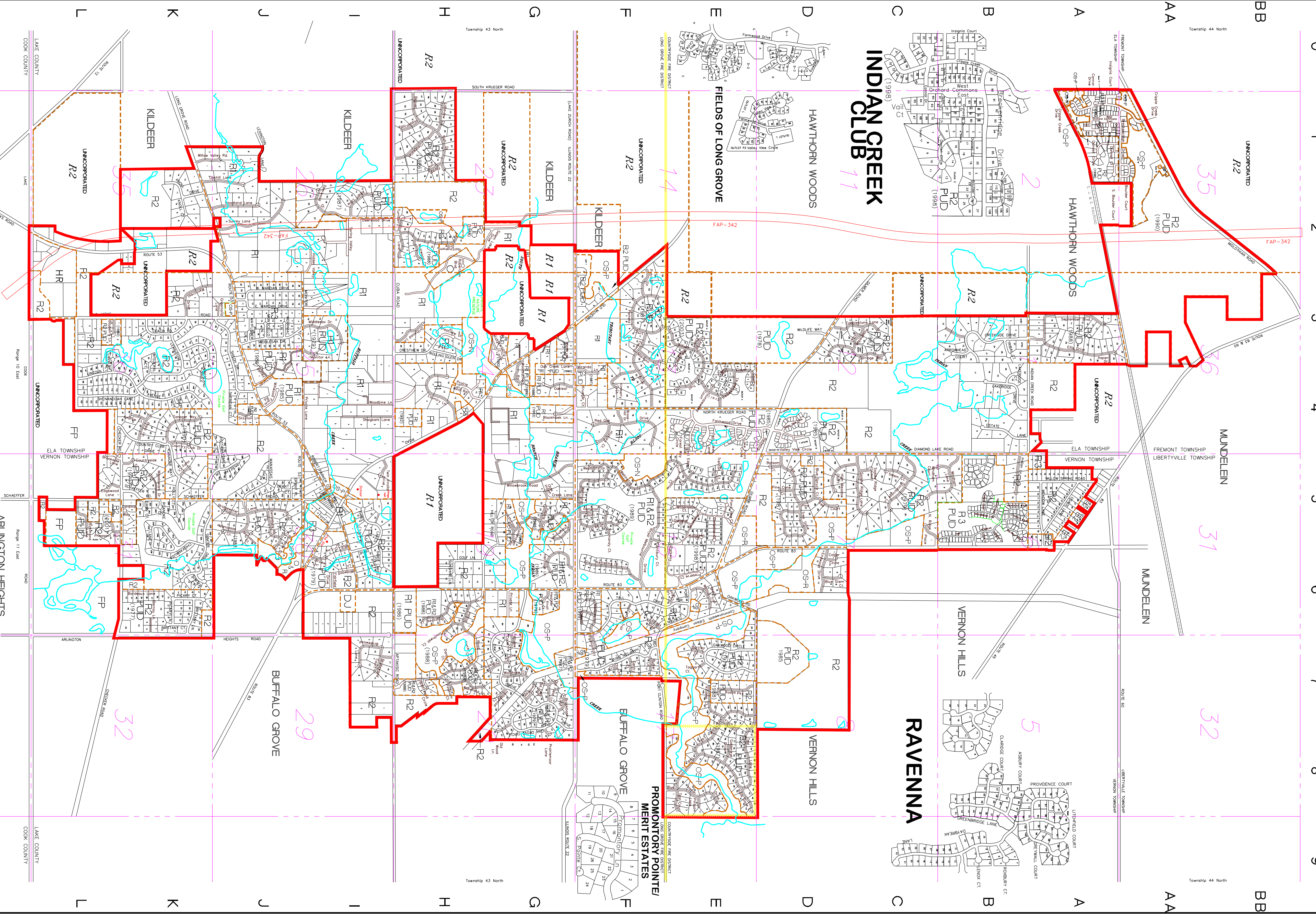

STREET INDEX

Alster Lane	1, 2	Elmwood Lane	1, 3	Maple Lane	1, 2	Northwood Court	7, 8
Alden Court	1, 4	Elmwood Lane	1, 3	Maple Lane	1, 2	Northwood Court	7, 8
Alford Lane	1, 5	Elmwood Lane	1, 3	Maple Lane	1, 2	Northwood Court	7, 8
Alford Lane	1, 5	Elmwood Lane	1, 3	Maple Lane	1, 2	Northwood Court	7, 8
Alford Lane	1, 5	Elmwood Lane	1, 3	Maple Lane	1, 2	Northwood Court	7, 8
Alford Lane	1, 5	Elmwood Lane	1, 3	Maple Lane	1, 2	Northwood Court	7, 8
Alford Lane	1, 5	Elmwood Lane	1, 3	Maple Lane	1, 2	Northwood Court	7, 8
Alford Lane	1, 5	Elmwood Lane	1, 3	Maple Lane	1, 2	Northwood Court	7, 8
Alford Lane	1, 5	Elmwood Lane	1, 3	Maple Lane	1, 2	Northwood Court	7, 8
Alford Lane	1, 5	Elmwood Lane	1, 3	Maple Lane	1, 2	Northwood Court	7, 8