

G.F. No. 05207083 - Buyer: TONYA HARRIS

The Surface only of the East 160 feet of the West 500 feet of the South 1/2 of Lot 19, of F.M. THAMAN'S FIRST SUBDIVISION, in Galveston County, Texas, according to the map thereof recorded in Volume 231, Page 6 in the office of the County Clerk of Galveston County, Texas.



George Homer - 013-01-1342

SCALE 1" = 30'

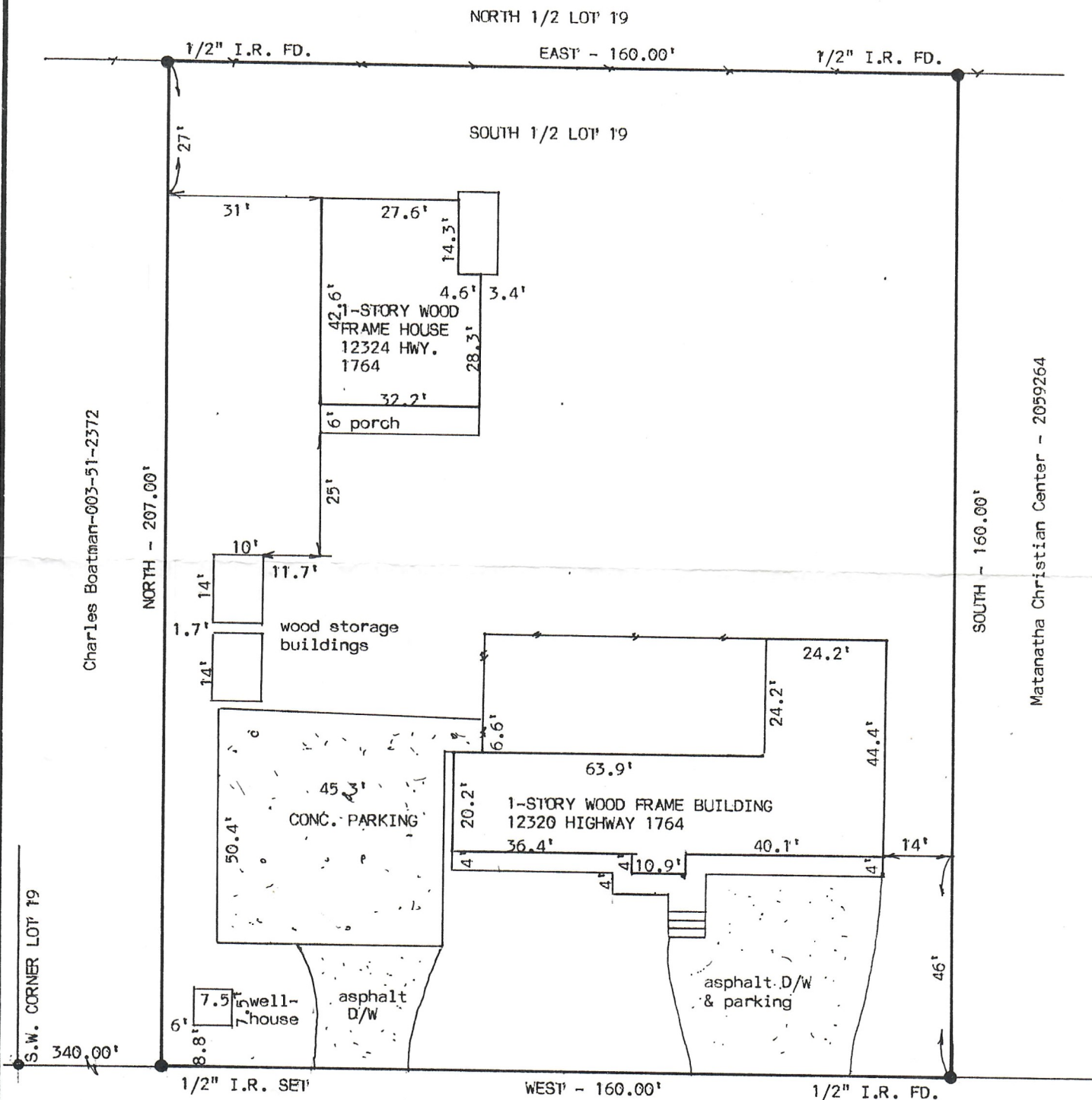

F. M. 1764

I hereby certify that this is an accurate plat on the above property indicating all improvements thereon which was prepared under my supervision from an actual survey made on the ground on July 26, 2005.

Subject property DOES NOT lie within the 100 year flood plain; Property lies in Zone C according to Map No. 481562 0010B.



*Robert L. Derrick*

Robert L. Derrick  
Job No. 8537