

FOR LEASE

4215 FOOTHILL BOULEVARD

Oakland, CA 94601



Exclusively Listed by

Steve Banker

President

510.763.7090 x206
sbanker@lcbassociates.com

Brad Banker

510.763.7090 x215
bbanker@lcbassociates.com

4215 Foothill Boulevard Oakland, CA 94601

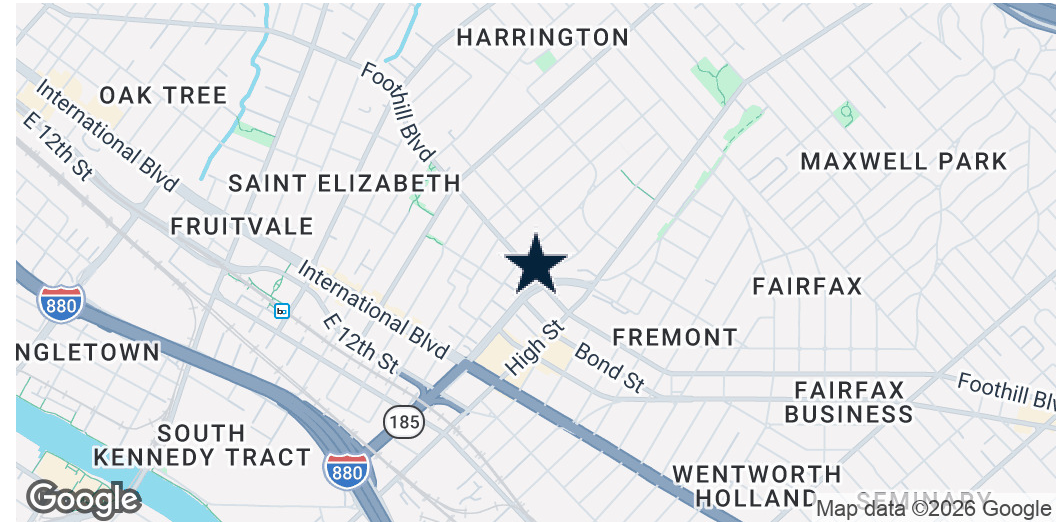

OFFERING SUMMARY

Lease Rate:	\$1.75 SF/month (NNN)
Building Size:	17,827 SF
Available SF:	17,827 SF

PROPERTY OVERVIEW

2nd generation plug and play School with gated parking, outdoor play area, and modern building upgrades available in East Oakland. Building underwent a full renovation in 2013 to be converted into a school. Current School serves over 250 students as a charter middle school. Current layout consists of 9 classrooms, multi purpose room, administration area, and three restroom cores. Current school in place until end of June, tours by appointment only, do not disturb current operator. NNN estimated at \$3,500.00 per month.

PROPERTY HIGHLIGHTS

- 2nd Generation Plug and Play School
- Gated Parking Lot/play area
- Building underwent extensive renovations in 2013
- HVAC
- 9 Classrooms, Multi-Purpose Room, Administration Area, and Three Restroom Cores



4215 Foothill Boulevard Oakland, CA 94601

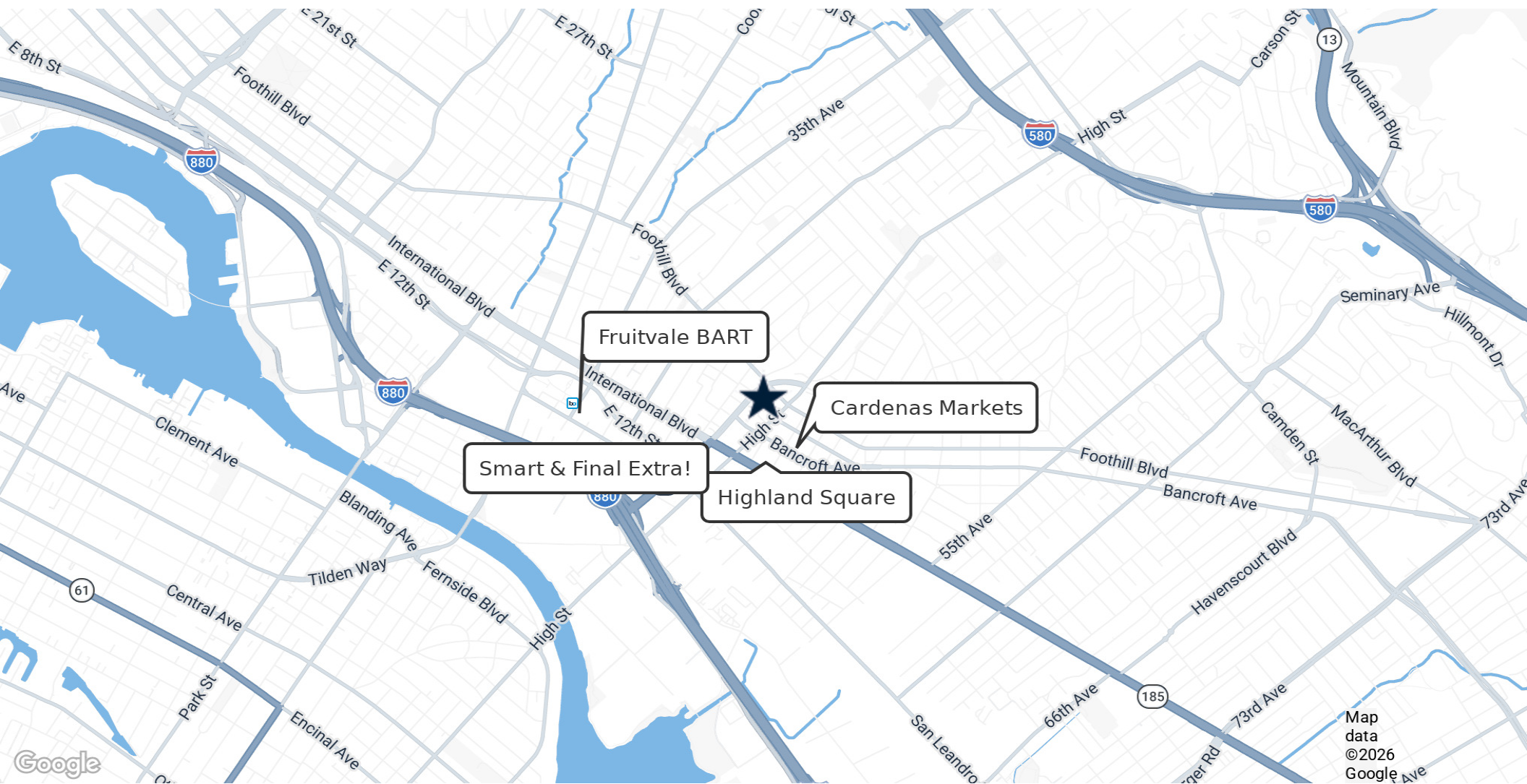

LCB
ASSOCIATES

Steve Banker
510.763.7090 x206
sbanker@lcbassociates.com

Brad Banker
510.763.7090 x215
bbanker@lcbassociates.com

INTERIOR PHOTOS

4215 Foothill Boulevard Oakland, CA 94601



LCB
ASSOCIATES

EXTERIOR PHOTOS

4215 Foothill Boulevard Oakland, CA 94601



LCB
ASSOCIATES

SITE PLAN

4215 Foothill Boulevard Oakland, CA 94601

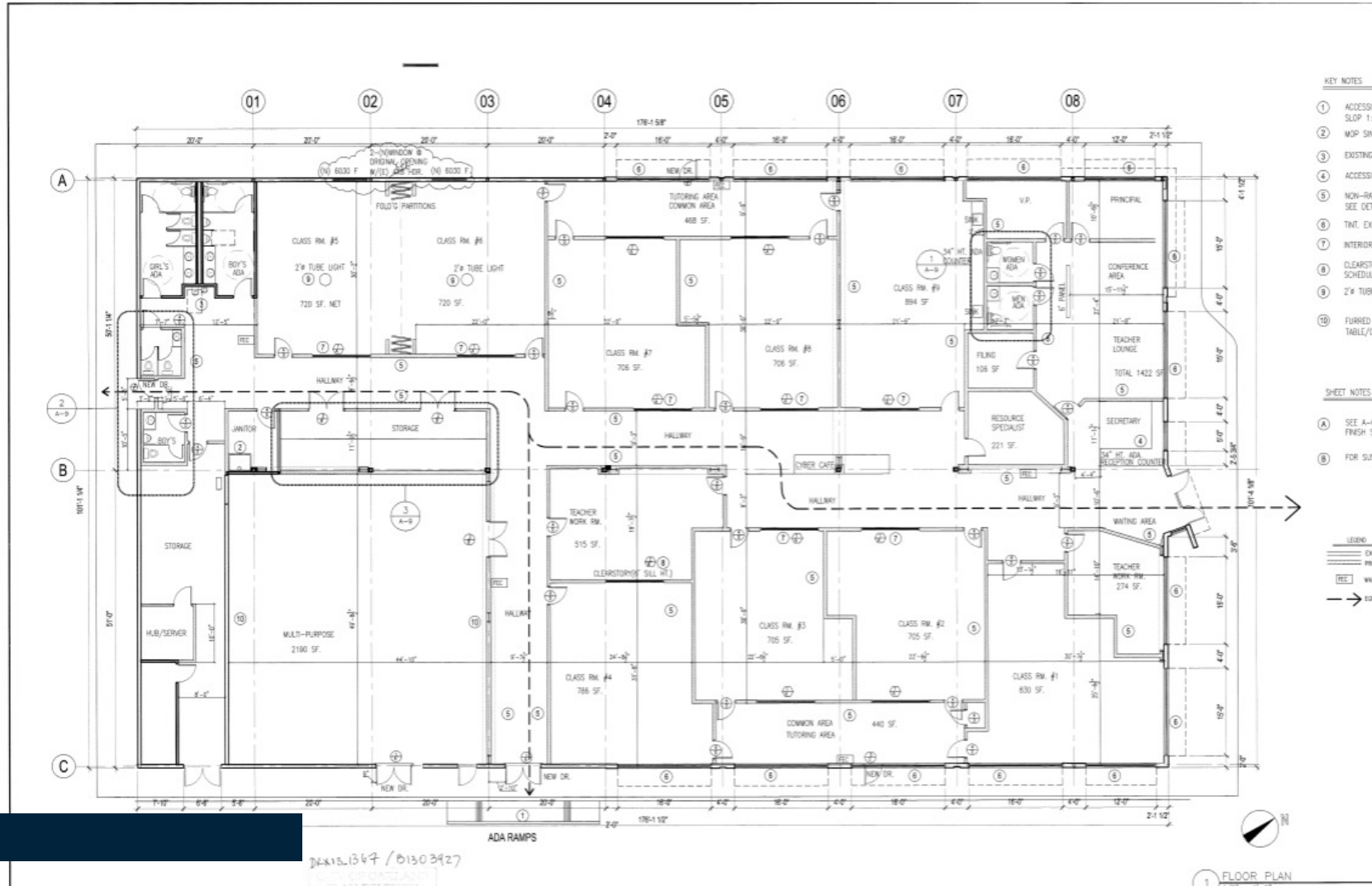

LCB
ASSOCIATES

SITE PLAN

4215 Foothill Boulevard Oakland, CA 94601

AVAILABLE SPACES

SUITE	TENANT	SIZE	TYPE	RATE	DESCRIPTION
-------	--------	------	------	------	-------------

SITE PLAN

4215 Foothill Boulevard Oakland, CA 94601

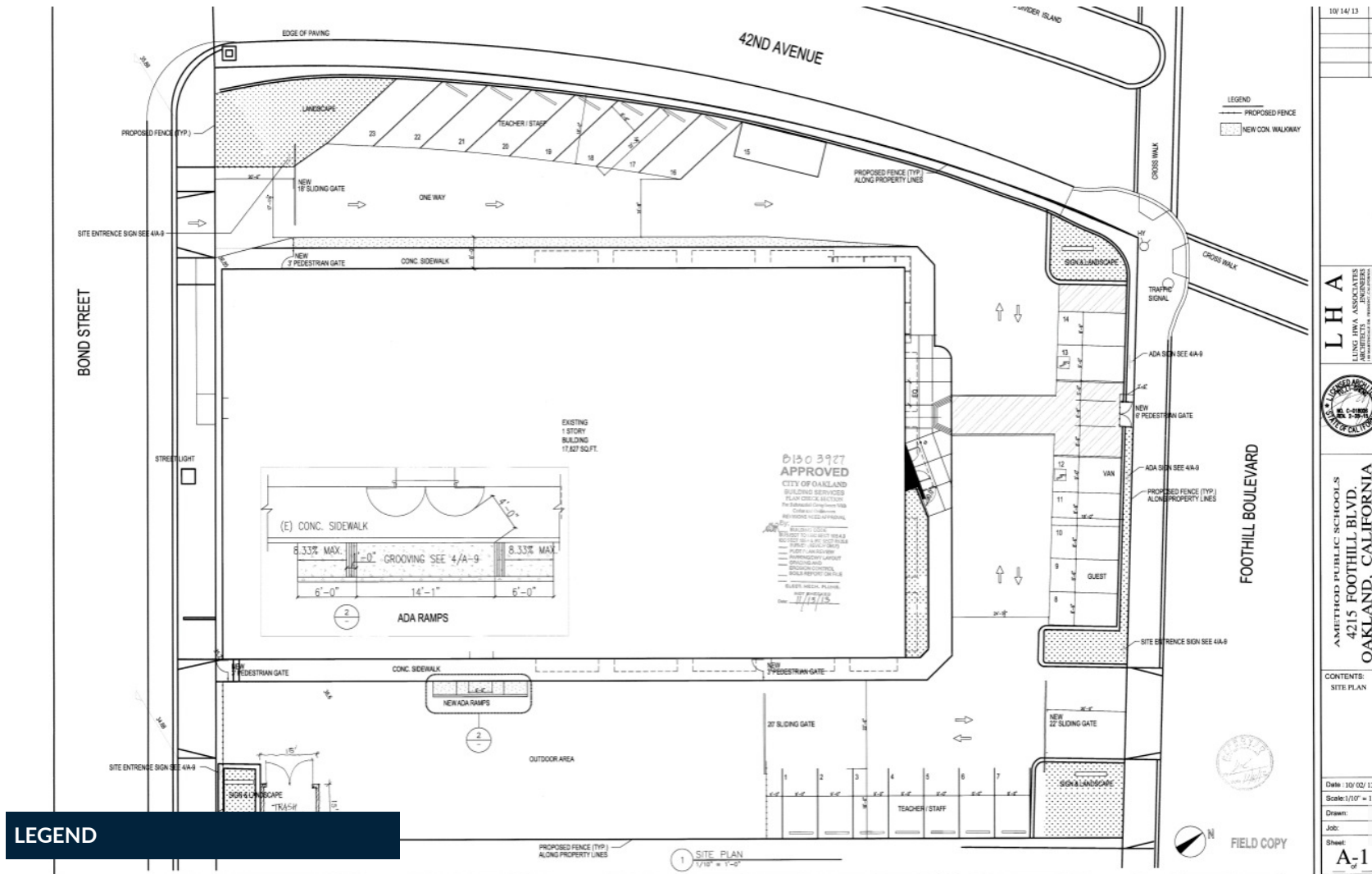

SITE PLAN

4215 Foothill Boulevard Oakland, CA 94601

AVAILABLE SPACES

SUITE	TENANT	SIZE	TYPE	RATE	DESCRIPTION
-------	--------	------	------	------	-------------

4215 Foothill Boulevard Oakland, CA 94601

POPULATION	0.3 MILES	0.5 MILES	1 MILE
Total Population	2,786	14,850	45,473
Average Age	36	36	37
Average Age (Male)	36	35	36
Average Age (Female)	36	36	38

HOUSEHOLDS & INCOME	0.3 MILES	0.5 MILES	1 MILE
Total Households	749	3,983	13,545
# of Persons per HH	3.7	3.7	3.4
Average HH Income	\$82,989	\$85,659	\$92,305
Average House Value	\$610,394	\$705,452	\$729,976

Demographics data derived from AlphaMap

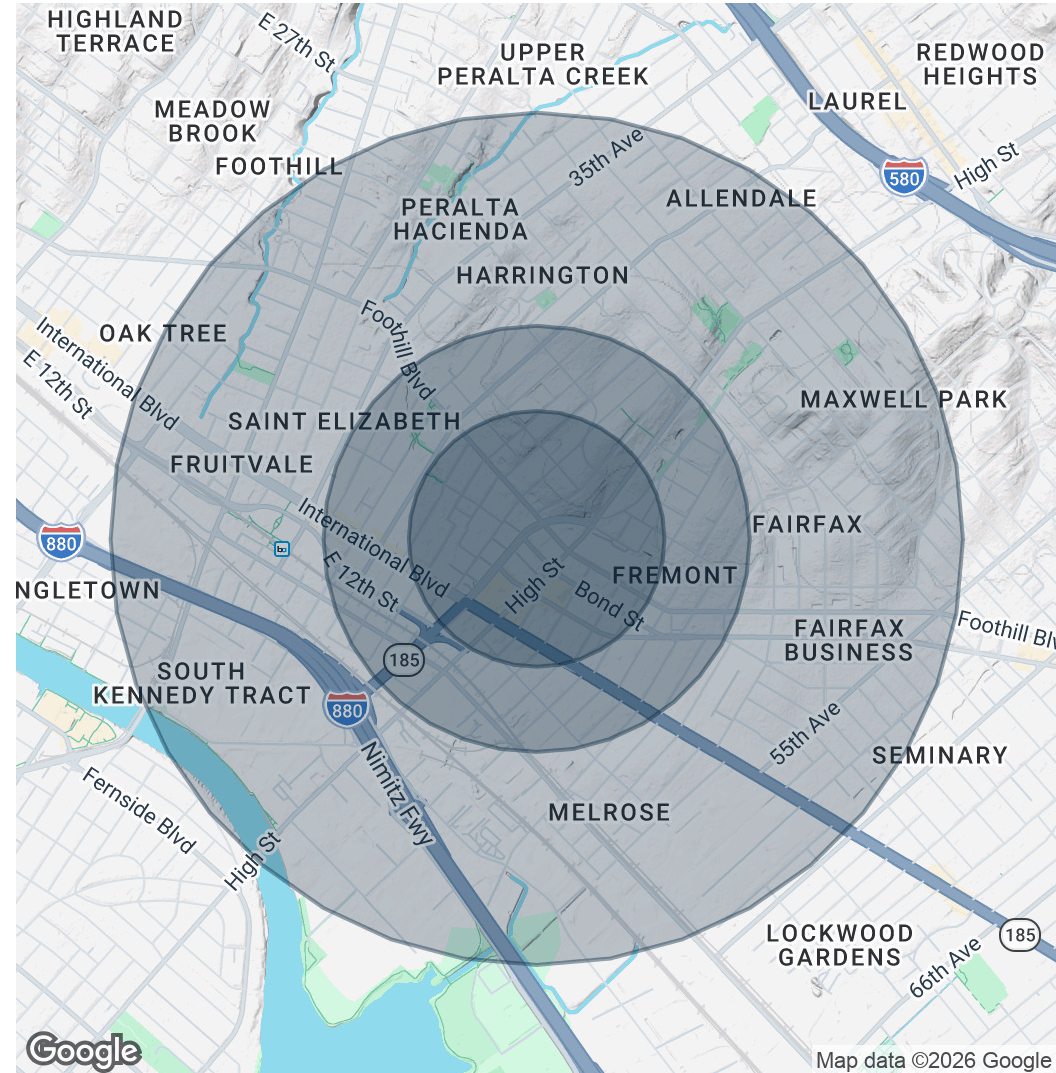

LCB
ASSOCIATES