

Offering Memorandum

# UTICA CREST MEDICAL BUILDING

3740 Utica Ridge Rd | Bettendorf, IA 52722



**MATTHEWS™**



**Exclusively Listed By / In Conjunction With:** Adam Marek | Broker of Record | License No. F03991000 (IA)

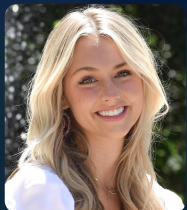

**Remi Bogdanovich**

Associate  
+1 (818) 510-3158  
remi.bogdanovich@matthews.com  
License No. 02236192 (CA)



**Kyle Mackulak**

VP & Associate Director  
+1 (310) 919-5835  
kyle.mackulak@matthews.com  
License No. 02055597 (CA)



**Michael Moreno**

SVP & Senior Director  
+1 (949) 432-4511  
michael.moreno@matthews.com  
License No. 01982943 (CA)



**Rahul Chhajed**

SVP & Senior Director  
+1 (949) 432-4513  
rahul.chhajed@matthews.com  
License No. 01986299 (CA)

**MATTHEWS™**



UnityPoint Clinic

## TABLE OF CONTENTS

**04** Property Overview

---

**10** Financial Overview

---

**13** Tenant Overview

---

**14** Market Overview



# PROPERTY OVERVIEW

Utica Crest Medical Office  
3740 Utica Ridge Rd, Bettendorf, IA



# Executive Summary

## The Opportunity

Matthews is pleased to present a strong medical office investment opportunity in Bettendorf, Iowa, featuring two established tenants and a third suite available for immediate lease-up. The property offers stable, long-term cash flow supported by essential healthcare uses, minimal landlord responsibilities through NNN lease structures, and scheduled annual rent increases.

UnityPoint Clinic anchors the building with more than 19,000 square feet and a long operating history in the Quad Cities. UnityPoint Health carries an AA- credit rating with a Stable Outlook from Fitch Ratings, reinforcing the system's financial strength and long-term reliability. As one of the region's largest healthcare networks, UnityPoint serves millions of patients annually across Iowa, Illinois, and Wisconsin, offering institutional-level stability, strong brand recognition, and consistent patient volumes. Complementing the tenancy is Growing with Grace, a developmentally focused pediatric support center. Both tenants operate under NNN leases with fixed annual increases, reinforcing the predictable and low-maintenance nature of the investment.

Located along Utica Ridge Road within Bettendorf's core commercial and medical corridor, the property benefits from excellent visibility, strong household income levels, and proximity to major healthcare users throughout the Quad Cities. The surrounding area boasts a dense population base, high homeownership rates, and sustained demand for outpatient medical services. With recent renovations completed in 2024 and a clear path to additional upside through leasing the remaining 6,521 square foot vacancy, this asset represents a compelling opportunity for investors seeking durable healthcare income with value-add potential in a thriving Midwest market.



# Investment Highlights

**Recent Capital Investment:** In the past year, ownership invested over \$400K in major improvements, including a full roof replacement, while UnityPoint separately invested ~\$130K in interior upgrades. These upgrades reduce near-term CapEx exposure and reinforce tenant commitment.

**High-Visibility Corridor:** Located just off I-74 with  $\pm 35,000$  VPD, the site provides convenient access and proximity to major employment centers.

**Proximity to Major Medical Hub:** The property is less than one mile from UnityPoint Health – Trinity Bettendorf, reinforcing long-term demand for healthcare services. Since opening in 2004, the 555-bed hospital has doubled admissions and experienced a 144% increase in patient-days.

**Dense, Affluent Demographics:** More than 150k residents live within 5-miles, with above-average household incomes that support both medical and childcare tenancy.

**Investment Grade Credit:** UnityPoint carries an AA- rating from Fitch, placing it among the highest-rated nonprofit health systems in the Midwest.

**Strong Financial Performance with Scale:** With 17 hospitals, 400+ clinics, 8M annual patient visits and \$5.4B in revenue, UnityPoint's scale and 31,000 employees reinforce its strength as a long-term tenant.

**Low Maintenance, Value Add Opportunity:** The existing leases are structured on a NNN basis, resulting in minimal landlord responsibilities and predictable, pass-through expense reimbursement. Additionally, the remaining vacancy provides clear value add potential through lease-up, allowing an investor to increase NOI and enhance overall returns.

**Strong Annual Rent Growth:** The two tenants generate a weighted average annual increase of 4.65%, which is well above typical medical office benchmarks and provides a strong hedge against inflation.



**RETAIL CORRIDOR**  
MAJOR TENANTS

**TARGET**  
**Staples**  
**PET SMART**  
**Ashley HOMESTORE**

ALDI  
ASPEN DENTAL  
BEST BUY  
CHIPOTLE  
CHICK FIL A  
DAVID'S BRIDAL  
FEDEX  
FURNITURE ROW  
IHOP  
MEINEKE  
PLATOS CLOSET  
TACO BELL  
VERIZON  
ETC.

**DAVENPORT COMMONS**  
SHOPPING CENTER

**Walmart Supercenter**  
**HOBBY LOBBY**  
**DICK'S SPORTING GOODS**

**FRESENIUS Concentra**  
**jfd** jennings family dentistry  
**VIRDI EYE CLINIC** LASER VISION CENTER

**NORTH RIDGE SHOPPING CENTER**

**HyVee** EMPLOYEE OWNED  
**Michael's**  
**T.J. MAXX**  
**ULTA BEAUTY**



**Fairfield**  
BY MARRIOTT

**SKIP-A-LONG**  
CHILDHOOD CENTERS

**MIDWEST MEDICAL CLINIC**

**ImpactLife** BLOOD SERVICES  
**MERCYONE**

**MERCYONE GENESIS**  
Bettendorf Convenient Care

**SECURE DENTAL**

**Interstate 74**  
± 35,100 VPD

**vim** Vascular Institute of the Midwest  
**Rock Valley PHYSICAL THERAPY**  
**MISSISSIPPI VALLEY SURGERY CENTER & ENDOSCOPY CENTER**

**ORTHOPAEDIC SPECIALISTS**  
BETTER EXPERIENCE. BETTER RESULTS.  
**E-N-T** PROFESSIONAL SERVICES, P.C.

**UnityPoint Health**  
Trinity | 555 Bed Hospital

**QCG** Quad City GASTROENTEROLOGY

**Davita**  
**Walgreens**  
**CINEMARK**

**HARMONY** UTICA RIDGE  
**NATURAL GROCERS**

**Utica Ridge Rd ± 16,000 VPD**

**HomeGoods**  
**DSW** DESIGNER SHOE WAREHOUSE

**PREFERRED CARE PHARMACY**  
HEALTH & WELLNESS  
EST. 2016

**EAGLE VIEW** BEHAVIORAL HEALTH

**Subject Property**

**Tanglefoot Ln ± 10,000 VPD**

**Redeemer Preschool**





Spruce Hills Dr  
± 24,800 VPD

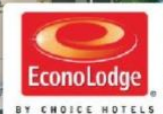

Tanglefoot Ln  
± 10,000 VPD



Subject Property



Utica Ridge Rd ± 16,000 VPD





**Burlington**  
**DUNN BROTHERS COFFEE**  
**BRUEGGER'S BAKED FRESH**  
**Pizza Ranch**  
 Hilton Garden Inn  
 Starbucks

**UnityPoint Clinic**

**Schnucks**  
**Walgreens** Trusted since 1901  
**THE HOME DEPOT**

**ROSS**  
 Medical Education Center

**LAQUINTA** BY WYNDHAM  
**BUICK**  
**Days Inn** **GMC**

**MFAC**

**Red Lobster**

**RAMADA**  
 BY WYNDHAM

Spruce Hills Dr ± 24,800 VPD

**Edward Jones**

**HOME 2**  
 SUITES BY HILTON

**INTERSTATE 74**  
 ± 35,100 VPD

**Lighthouse Homecare**

**Dentistry Unlimited**  
 Your smile deserves it.

**KW**  
 KELLER WILLIAMS REALTY

**girl scouts**  
 of eastern iowa and western illinois

**SureStay PLUS HOTEL**  
 by BEST WESTERN

**COURTYARD**  
 BY MARRIOTT

**RIVERBEND**  
 ENDODONTICS

**PRIMERICA**

**ULTIMATE FITNESS**

**Subject Property**

**Utica Ridge Rd ± 16,000 VPD**



# FINANCIAL OVERVIEW

Utica Crest Medical Office  
3740 Utica Ridge Rd, Bettendorf, IA



# Offering Summary

**\$4,115,000**  
List Price

**8.19%**  
Cap Rate

**\$136.79**  
Price/SF

**\$337,189**  
NOI

**±4.5 Year**  
WALT

## Property Summary

Property Address	3740 Utica Ridge Rd, Bettendorf, IA
Ownership Type	Fee Simple
GLA (SF)	±30,082 SF
Lot Size (AC)	±4.68 AC
Year Built/Renovated	1974/2024
Occupancy	84.48%
Roof	2024
Property Type	Medical Office Building
Property Taxes	Tenant Reimburses Landlord
Property Insurance	Tenant Reimburses Landlord
Repairs & Maintenance	Tenant Reimburses Landlord

## Soft Quote

LTV	Up to 70%
Interest Rate	5.75-6.25%
Amortization	25 Years
Interest Only (I/O)	Potential for 6-12 Months
Prepayment Penalty	Flexible / No Prepay



# Financial Summary

For Rent Roll, please contact:

**Remi Bogdanovich**

(818) 510-3158

remi.bogdanovich@matthews.com



## Financial Overview

<b>INCOME</b>	<b>Total</b>
Rental Income	\$368,514
CAM Reimbursements	\$170,737
CAM Reconciliation	\$52,926
<b>Effective Gross Income</b>	<b>\$592,177</b>
<b>EXPENSES</b>	
Property Taxes	\$108,997
Property Insurance	\$15,773
CAM	\$130,218
<b>Total Operating Expenses</b>	<b>\$254,987</b>
<b>NET OPERATING INCOME</b>	<b>\$337,189</b>

# TENANT OVERVIEW

UnityPoint Health is one of the largest integrated nonprofit health systems in the Midwest, serving communities across Iowa, Illinois, and Wisconsin. Headquartered in West Des Moines, Iowa, the system delivers coordinated, patient-centered care through a network of 17 regional hospitals, 400+ clinics, and more than 31,000 team members. UnityPoint's scale, clinical depth, and longstanding regional presence make them a leading and trusted provider of essential healthcare services.

YEAR FOUNDED	TOTAL LOCATIONS	EMPLOYEES
1993	400+	31,524
ANNUAL REVENUE	CREDIT RATING	ANNUAL PATIENT VISITS
\$5.4B+	AA-	8M+



## UnityPoint Health



## Why Invest in UnityPoint?

**Financial Strength and Stability:** UnityPoint operates with consistent revenue performance and maintains an annual revenue base of roughly \$5.4 billion, supported by strong liquidity and diversified service lines across multiple states.

**Large, Integrated Care Network:** With 17 hospitals, 400+ clinics, and more than 8 million patient visits each year, UnityPoint benefits from significant market penetration and operational efficiency that enhance long-term tenant durability.

**Investment Grade Tenancy:** UnityPoint carries an AA- credit rating from Fitch, reflecting strong balance sheet fundamentals, stable margins, and a proven ability to navigate changing healthcare environments.

**Essential, Recession-Resilient Services:** As a major regional health system serving critical healthcare needs, UnityPoint provides recession-resistant operations supported by steady patient demand and a broad mix of primary, specialty, and acute-care services.

**Longstanding Market Presence:** Founded in 1993 and formerly known as Iowa Health System, UnityPoint has decades of demonstrated performance, trusted community relationships, and a history of sustained growth throughout the Midwest.

# MARKET OVERVIEW

Utica Crest Medical Office  
3740 Utica Ridge Rd, Bettendorf, IA



# QUAD CITIES REGION

## Bettendorf Market Overview

Bettendorf, Iowa is one of the most desirable communities in the Quad Cities region, offering strong demographics, high-quality schools, and a stable residential base. With a population approaching 40,000 and a median household income above \$100,000, the city attracts families and professionals seeking both affordability and quality of life.

The market benefits from its strategic location along the Mississippi River and immediate connectivity to Interstates 74 and 80, supporting strong regional mobility and consistent commercial demand.

Bettendorf's proximity to major employment hubs, including healthcare, manufacturing, logistics, and education, reinforces its role as a key economic center within the Quad Cities.

For healthcare and service-oriented tenants, Bettendorf offers a strong foundation of demand driven by affluent households, high homeownership rates and ongoing residential and commercial growth. These fundamentals create a reliable environment for long-term tenancy and make the area an attractive market for medical office and essential-service real estate investment.

## Quad Cities MSA

### \$22B+ Regional GDP

Quad Cities Metro Economy

### 400K+ Metro Population

Growing Quad Cities Market

### Top 5 in the U.S.

Best Affordable Places to Live

### 6M+ Annual Visitors

Strong Regional Tourism

### Top 10% in the U.S.

In Manufacturing Output/Capita

### \$1.2B+ Annual Tourism

Supports Retail & Service Demand

## Property Demographics

	1-Mile	3-Mile	5-Mile
Population	8,954	65,373	153,297
Households	3,654	27,574	63,536
Average Household Income	\$111,958	\$106,196	\$85,765

# MATTHEWS™

## Exclusively Listed By

**Adam Marek**

Broker of Record | License No. F03991000 (IA)

## In Conjunction With

**Remi Bogdanovich**

Associate

**+1 (818) 510-3158**

**remi.bogdanovich@matthews.com**

License No. 02236192 (CA)

**Kyle Mackulak**

VP & Associate Director

**+1 (310) 919-5835**

**kyle.mackulak@matthews.com**

License No. 02055597 (CA)

**Michael Moreno**

SVP & Senior Director

**+1 (949) 432-4511**

**michael.moreno@matthews.com**

License No. 01982943 (CA)

**Rahul Chhajer**

SVP & Senior Director

**+1 (949) 432-4513**

**rahul.chhajed@matthews.com**

License No. 01986299 (CA)

This Offering Memorandum contains select information pertaining to the business and affairs of the property owner and its tenant for real property located at 3740 Utica Ridge Rd, Bettendorf, IA, 52722 ("Property"). The Offering Memorandum may not be all-inclusive or contain all of the information a prospective purchaser may desire. The information contained in this Offering Memorandum is confidential and furnished solely for the purpose of a review by a prospective purchaser of the Property. It is not to be used for any other purpose or made available to any other person without the written consent of Seller or Matthews™. The material and information in the Offering Memorandum is unverified. Matthews™ has not made any investigation, and makes no warranty or representation, with respect to square footage, income and expenses, the future financial performance of the property, future rent, and real estate value market conditions, the condition or financial prospects of any tenant, or the tenants' plans or intentions to continue to occupy space at the property. All prospective purchasers should conduct their own thorough due diligence investigation of each of these areas with the assistance of their accounting, construction, and legal professionals, and seek expert opinions regarding volatile market conditions given the unpredictable changes resulting from the continuing COVID-19 pandemic. The information is based in part upon information supplied by the Owner and in part upon financial information obtained from sources the Owner deems reliable. Neither owner, nor their officers, employees, or real estate agents make any representation or warranty, express or implied, as to the accuracy or completeness of this Offering Memorandum, or any of its content, and no legal liability is assumed or shall be implied with respect thereto. Prospective purchasers should make their own projections and form their own conclusions without reliance upon the material contained herein.

By acknowledging your receipt of this Offering Memorandum for the Property, you agree:

1. The Offering Memorandum and its contents are confidential;
2. You will hold it and treat it in the strictest of confidence; and
3. You will not, directly or indirectly, disclose or permit anyone else to disclose this Offering Memorandum or its contents in any fashion or manner.

Matthews™ is not affiliated with, sponsored by, or endorsed by any commercial tenant or lessee in the Offering Memorandum. The presence of any entity's name or logo, including any commercial tenant's name or logo, is informational only and does not indicate or suggest any affiliation and/or endorsement of Matthews™, the property, or the seller by such entity.

Owner and Matthews™ expressly reserve the right, at their sole discretion, to reject any and all expressions of interest or offers to purchase the Property and to terminate discussions with any person or entity reviewing this Offering Memorandum or making an offer to purchase the Property unless and until a written agreement for the purchase and sale of the Property has been fully executed and delivered.

If you wish not to pursue negotiations leading to the acquisition of the Property or in the future you discontinue such negotiations, then you agree to purge all materials relating to this Property including this Offering Memorandum.

A prospective purchaser's sole and exclusive rights with respect to this prospective transaction, the Property, or information provided herein or in connection with the sale of the Property shall be limited to those expressly provided in an executed Purchase Agreement and shall be subject to the terms thereof. In no event shall a prospective purchaser have any other claims against Owner or Matthews™ or any of their affiliates or any of their respective officers, directors, shareholders, owners, employees, or agents for any damages, liability, or causes of action relating to this solicitation process or the marketing or sale of the Property.

This Offering Memorandum shall not be deemed to represent the state of affairs of the Property or constitute an indication that there has been no change in the state of affairs of the Property since the date of this Offering Memorandum.

Net Lease Disclaimer – There are many different types of leases, including gross, net, single net ("N"), double net ("NN"), and triple net ("NNN") leases. The distinctions between different types of leases or within the same type of leases, such as "Bondable NNN," "Absolute NNN," "True NNN," or other NNN leases, are not always clear. Labels given to different leases may mean different things to different people and are not defined legal terms. Buyers cannot rely on the labels or marketing descriptions given to any lease when making their purchasing decisions. Buyers must closely review all lease terms and are advised to seek legal counsel to determine the landlord and tenant's respective rights and duties under the lease to ensure the lease, regardless of how labeled or described, meets the buyers' particular needs.