

FLOOR PLAN KEYNOTES:

1. EXISTING ELECTRICAL EQUIPMENT, VIF
2. EXISTING MECHANICAL EQUIPMENT, VIF
3. EXISTING PLUMBING EQUIPMENT, VIF
4. EXISTING BOLLARDS, VIF
5. EXISTING STEEL COLUMN, VIF
6. 8'-0" x 7'-7" GLASSALUMINUM AUTOMATIC SLIDING DOOR SYSTEM, BESAM SL 500 OR RECORD USA 5100 SERIES. OVERHEAD CONCEALED NARROW STYLE SINGLE, OR APPROVED EQUAL. GLASS MUST BE PURCHASED SEPARATELY AND INSTALLED ON SITE. CONTRACTOR TO VERIFY ALIGNMENT W/ EXISTING STOREFRONT WINDOW. COORDINATE DOOR HARDWARE WITH CLIENT. SEE DETAIL 9/A301

7. 4'-0" x 7'-0" GLASSALUMINUM STORE FRONT STYLE DOOR, CONTRACTOR TO VERIFY ALIGNMENT W/ EXISTING STOREFRONT WINDOW. COORDINATE DOOR HARDWARE WITH CLIENT. SEE DETAIL 9/A301
8. 5'-0" W (3W & 2W UNEVEN LEAF) x 7'-0" H STEELCRAFT OR CURRIES DOOR MUST SWING OUT AT LEAST 180 DEGREES TO ALLOW FOR PALLET. COORDINATE HARDWARE WITH CLIENT. SEE DETAIL 8/A301
9. EXISTING OVERHEAD DOOR
10. STOREFRONT MULLION AND GLASS WINDOW INFILL TO MATCH ADJACENT STOREFRONT WINDOWS
11. STEEL COLUMN, SEE STRUCTURAL.

GENERAL FLOOR PLAN NOTES:

1. NEW WORK SHALL ALIGN WITH AND MATCH EXISTING WORK EXCEPT WHERE OTHERWISE DIMENSIONED OR DETAILED.
2. ALL WALL DIMENSIONS INDICATED ON FLOOR PLANS ARE TO FACE OF STUD FRAMING OR MASONRY UNLESS OTHERWISE NOTED.
3. EXISTING WALLS DIMENSIONED TO FACE OF FINISH WHERE A NEW DOOR, VIEW WINDOW OR OPENING IS CUT THROUGH AN EXISTING MASONRY WALL, PROVIDE A LOOSE LINTEL AS REQUIRED ON THE LOOSE LINTEL SCHEDULE INDICATED ON THE STRUCTURAL DRAWINGS OR SPECIFICATIONS.
4. REFER TO ELECTRICAL AND MECHANICAL DRAWINGS FOR EXISTING AND NEW FIXTURES AND SERVICES REMOVED AND/OR INSTALLED. PATCH EXISTING FINISHES DISTURBED BY THIS WORK TO MATCH ADJACENT UNDISTURBED FINISHES, MATERIAL AND SUB FLOORING COMPLETELY.
5. FIELD VERIFY LOCATIONS OF EXISTING COLUMNS
6. SEE CODE PLANS FOR LOCATION OF FIRE-RATED CONSTRUCTION

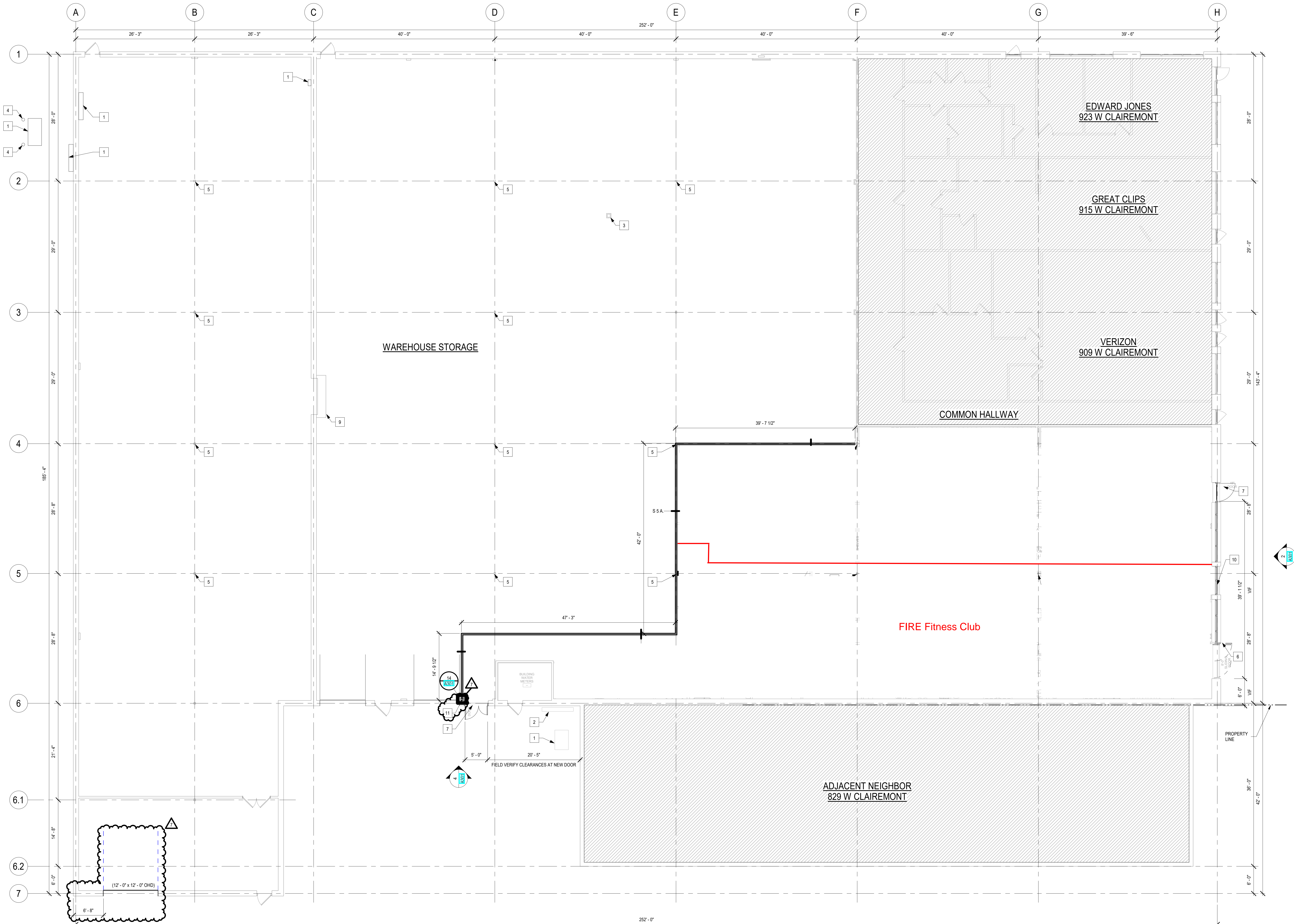

1 OVERALL FLOOR PLAN
SCALE: 1/8" = 1'-0"

TJO INVESTMENTS
901 W. CLAIREMONT AVENUE
EAU CLAIRE, WI, 54701

901. W CLAIREMONT ALTERATIONS CONSTRUCTION DOCUMENTS



204 E. Grand Avenue, Suite 200
Eau Claire, WI 54701
www.wendelcompanies.com
p.716.688.0766 f.877.293.6335

Wendel Architecture, P.C.

NOTE:
THIS DOCUMENT AND THE EXAMINATIONS INCORPORATED HEREIN, AS AN INSTRUMENT OF PROFESSIONAL SERVICE, IS THE PROPERTY OF THE ARCHITECT AND ENGINEER AND IS NOT TO BE REPRODUCED, COPIED, OR FOR ANY OTHER PROJECT WITHOUT THE WRITTEN AUTHORIZATION OF THE ARCHITECT AND ENGINEER. UNAUTHORIZED REPRODUCTION OR ALTERATION TO ANY SURVEY DRAWING, DESIGN, SPECIFICATION, PLAN OR REPORT IS PROHIBITED IN ACCORDANCE WITH STATE LAW, CODE AND RULES.

NO.	REVISIONS	DATE
7	CONSTRUCTION BULLETIN NO. 7	11/09/2021
8	CONSTRUCTION BULLETIN NO. 8	11/10/2021

DWG TITLE: **FIRST FLOOR PLANS**

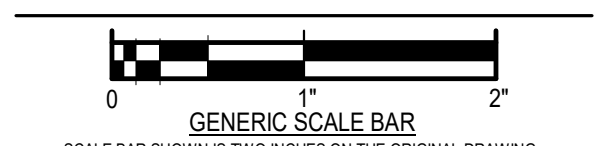

SCALE BAR SHOWN IS TWO INCHES ON THE ORIGINAL DRAWING
DATE: 09/18/2023
SCALE: As indicated
DWN: MCS CHK: JRP2
PROJ. No: 626502
DWG. No:

A101