

RSL

9/18/2015

Scale: 1 inch= 300 feet | File: DavisPhillipCald2015.ndp

Tract 1: 32.5979 Acres, Closure: n00.0000e 0.00 ft. (1/999999), Perimeter=4868 ft.

- | | |
|--|---------------------|
| 01 n32.4525w 415.01 | 10 s78.4909w 817.64 |
| 02 Lt, r=1185.92, arc=154.72, chord=n36.2940w 154.61 | 11 s78.4616w 305.54 |
| 03 n32.4451w 588.24 | |
| 04 n69.2455e 418.20 | |
| 05 n27.1545e 78.06 | |
| 06 n72.0515e 228.58 | |
| 07 s21.4749e 52.37 | |
| 08 n75.3137e 563.52 | |
| 09 s25.0036e 1245.76 | |

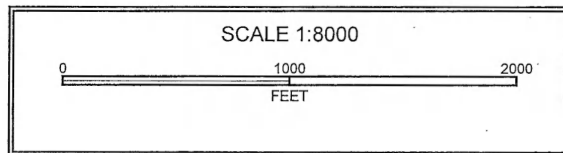
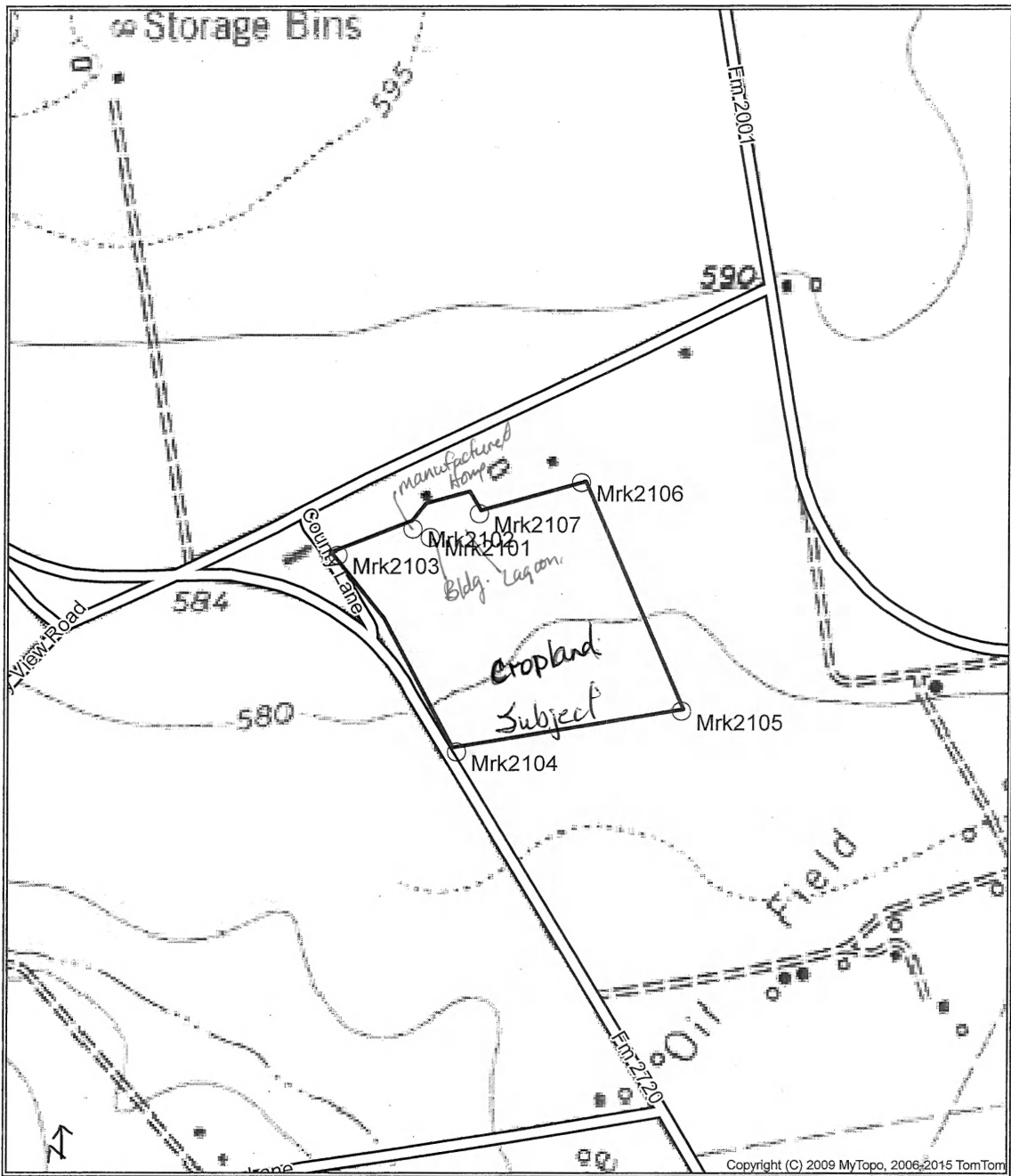

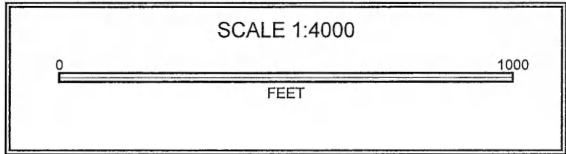
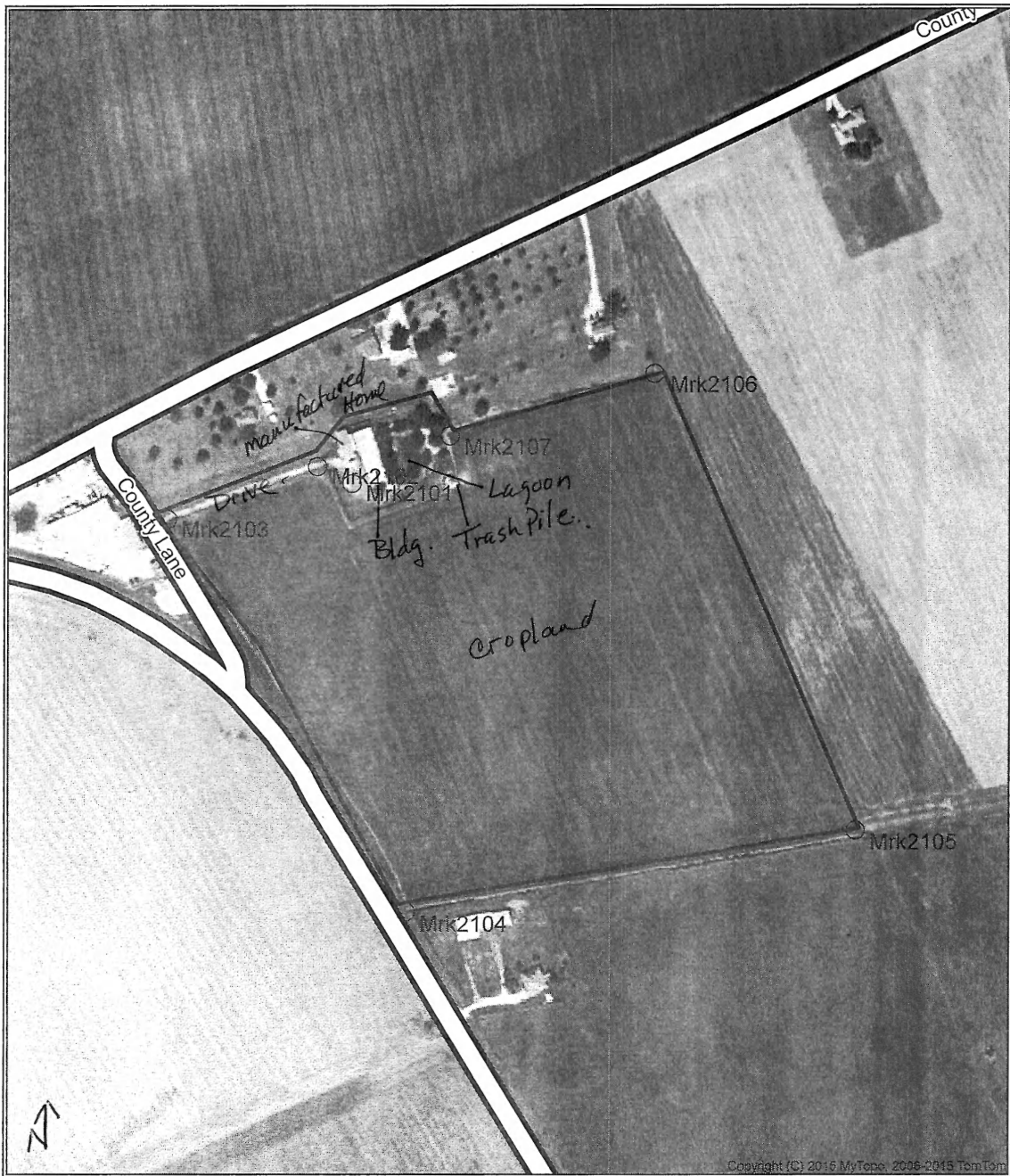



Google earth

Google earth

feet
meters



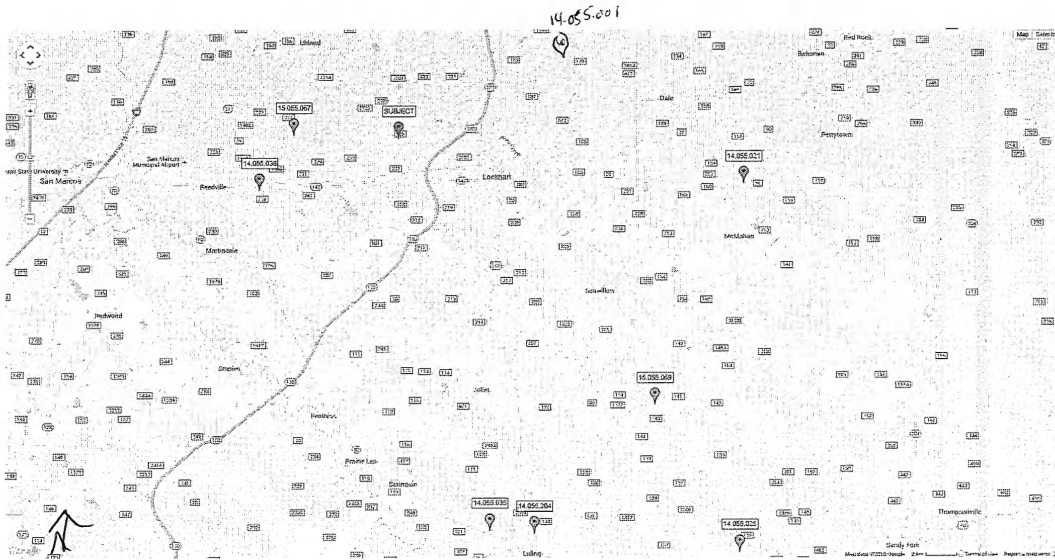

COMPARABLE IMPROVED SALES

DEPARTMENT OF HOMELAND SECURITY
 FEDERAL EMERGENCY MANAGEMENT AGENCY
STANDARD FLOOD HAZARD DETERMINATION FORM (SFHDF)

See The Attached
 Instructions

O.M.B. No. 1660-0040
 Expires May 30, 2015

SECTION I - LOAN INFORMATION				
1. LENDER NAME AND ADDRESS		2. COLLATERAL (Building/Mobile Home/Property) PROPERTY ADDRESS AND PARCEL NUMBER (See Instructions section for more information) 80 County Lane, Lockhart, 78644, Cornelius Crenshaw Survey, Abstract 68, Caldwell County, Texas.		
3. LENDER ID NO. 510098	4. LOAN IDENTIFIER Philip Davis		5. AMOUNT OF FLOOD INSURANCE REQUIRED	
SECTION II				
A. NATIONAL FLOOD INSURANCE PROGRAM (NFIP) COMMUNITY JURISDICTION				
1. NFIP Community Name CALDWELL COUNTY	2. County(ies) Caldwell	3. State TX.	4. NFIP Community Number 480094	
B. NATIONAL FLOOD INSURANCE PROGRAM (NFIP) DATA AFFECTING BUILDING/MOBILE HOME				
1. NFIP Map Number or Community-Panel Number (Community name, if not the same as "A") 48055C0115E	2. NFIP Map Panel Effective/ Revised Date 6/19/2012	3. LOMA/LOMR Number Yes	4. Flood Zone X	5. No NFIP Map
C. FEDERAL FLOOD INSURANCE AVAILABILITY (Check all that apply)				
1. <input checked="" type="checkbox"/> Federal flood insurance is available (community participates in the NFIP). <input checked="" type="checkbox"/> Regular Program <input type="checkbox"/> Emergency Program of NFIP				
2. <input type="checkbox"/> Federal flood insurance is not available because community is not participating in the NFIP.				
3. <input type="checkbox"/> Building/Mobile Home is in a Coastal Barrier Resources Area (CBRA) or Otherwise Protected Area (OPA). Federal Flood Insurance may not be available. CBRA/OPA Designation Date: _____				
D. DETERMINATION				
IS BUILDING/MOBILE HOME IN SPECIAL FLOOD HAZARD AREA (ZONES CONTAINING THE LETTERS "A" OR "V")? <input type="checkbox"/> YES <input checked="" type="checkbox"/> NO				
If yes, flood insurance is required by the Flood Disaster Protection Act of 1973. If no, flood insurance is not required by the Flood Disaster Protection Act of 1973. Please note, the risk of flooding in this area is only reduced, not removed.				
E. COMMENTS (Optional)				
The improvements are located in Zone X.				
This determination is based on examining the NFIP map, any Federal Emergency Management Agency revisions to it, and any other information needed to locate the building/mobile home on the NFIP map.				
F. PREPARER'S INFORMATION				
NAME, ADDRESS, TELEPHONE NUMBER (if other than Lender) Russell S. Lampman 1760 E. SH 97 Jourdanton, Texas 78026			DATE OF DETERMINATION 8/21/2015	

InterFlood

Instant flood maps and data

Buy Get Maps My Account Questions a la mode Logout

Flood Data

USPS Address:

Community Name: CALDWELL COUNTY
 Community #: 480094
 County:
 Census Tract: 9604.00
 Flood Zone: X
 Map Date: 2012-06-19

Flood Map Type and Color Options

Type: Zone Color:



APPLY MAP OPTIONS

Flood Map

To Save your flood map, use your right mouse button and click directly on it. Then, depending on what you want to do, select:

- Save Picture As... to copy the flood map to your hard drive
- Copy to place the flood map in Windows memory so you can paste into another program
- Print Picture ... to print the flood map immediately

Prepared for: Capital Farm Credit

InterFlood

by a la mode

MAP DATA

FEMA Special Flood Hazard Area: No
 Map Number: 48055C0115E
 Zone: X
 Map Date: June 19, 2012
 FIPS: 48055

MAP LEGEND

 Areas inundated by 500-year flooding	 Protected Areas
 Areas inundated by 100-year flooding	 Floodway
 Velocity Hazard	 Subject Area

© 2015 Microsoft Corporation © 2015 HERE
 Powered by DataLogics