

**QUALIFIED TENANTS RECEIVE
UP TO 1 YEAR FREE OF NET RENT***

(*Minimum 5 Year Term, to qualified tenants)



8524 Jasper Avenue, Edmonton

High Exposure Retail



PROPERTY DETAILS

Address:	8524 Jasper Avenue NW, Edmonton
Zoning:	DC2 820 (General Purpose)
Total Size:	1,516 SF (+/-)
Reduced Net Lease Rate:	\$16.00 / SF
Op Costs:	\$13.00 / SF



PROPERTY HIGHLIGHTS

- Modern and beautifully built-out with high ceilings and natural light
- Zoning allows for a wide variety of uses
- Ideal for daycare, health/medical, dental and personal services including hair or nail salon and other esthetic services
- Great opportunity for pet grooming services and other service related retail or businesses requiring street level office
- Fenced patio included
- Excellent location in a densely populated area at The Northbank residential towers, surrounded by an abundance of other residential buildings in the immediate area
- Join nearby businesses including: Panini's Italian Cucina, Rob's Famous Fried Chicken, Felice café, and 7ways Convenience Store



Erin Oatway
 Partner / Associate
 780-218-7585
erin@aicrecommercial.com

Jim McKinnon
 Broker / Partner
 780-719-8183
jim@aicrecommercial.com



**PROPERTY
PICTURES**

8524 Jasper Avenue, Edmonton

Neighbourhood features:



SHOPPING



TRANSIT



BIKE PATHS



DINING

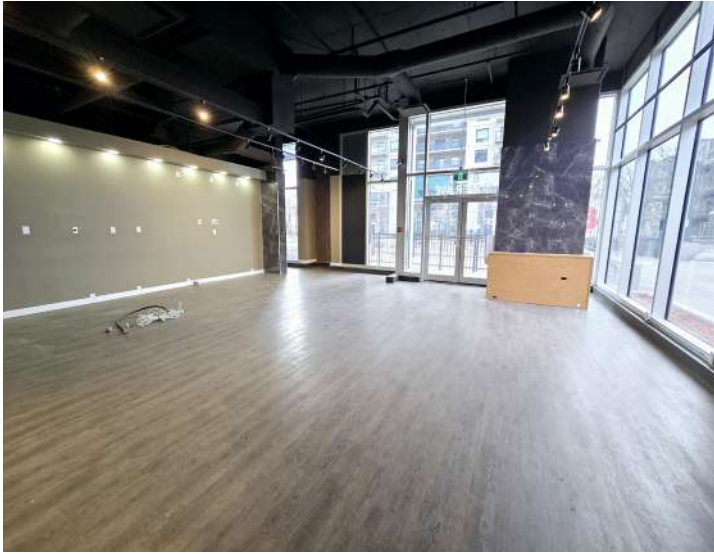

**EXISTING
BUILDOUT**

- Existing build-out includes:
 - Open Retail Area
 - 3 treatment rooms
 - 1 office area
 - 2 washrooms



Erin Oatway
Partner / Associate
780-218-7585
erin@aicarecommercial.com

Jim McKinnon
Broker / Partner
780-719-8183
jim@aicarecommercial.com

aicarecommercial.com



PROPERTY
PICTURES

8524 Jasper Avenue, Edmonton

Neighbourhood features:



SHOPPING



TRANSIT



BIKE PATHS



DINING

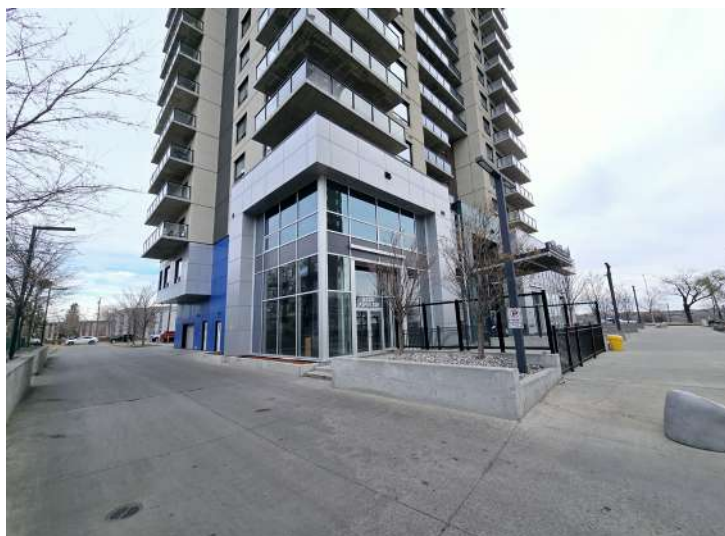



LOCATION FEATURES

- **Located Under Residential Units:** A prime retail space directly beneath a busy residential building, ensuring consistent foot traffic from residents.
- **Surrounded by High-Density Housing:** Numerous apartment complexes and condominiums in the area create a built-in customer base.
- **Proximity to Downtown:** Just minutes from Edmonton's downtown core, attracting both local and commuter clientele.
- **Accessible Location:** Situated on Jasper Avenue, a key arterial road with excellent visibility and accessibility.
- **Nearby Amenities:** Close to parks, schools, grocery stores, and services, drawing a steady stream of visitors to the area.
- **Growing Community:** A vibrant, urban neighborhood with a mix of professionals, families, and students.

WALK SCORE
89

TRANSIT SCORE
73

BIKE SCORE
85



VEHICLES PER DAY

Jasper Avenue:	20,226
84 Street:	16,200
83 Street:	20,566

AREA POPULATION (within 5kms)

- 216,055 Residents
- 293,905 Daytime Population
- 2.6% projected growth (2023-2028)

AREA INCOME

- Average household income of \$84,896

Erin Oatway
Partner / Associate
780-218-7585
erin@aicrecommercial.com

Jim McKinnon
Broker / Partner
780-719-8183
jim@aicrecommercial.com