

T-9-S, R-5-W
JEFFERSON DAVIS PARISH, LOUISIANA

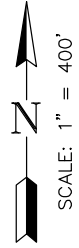

11/16/2017 12:51:45 PM

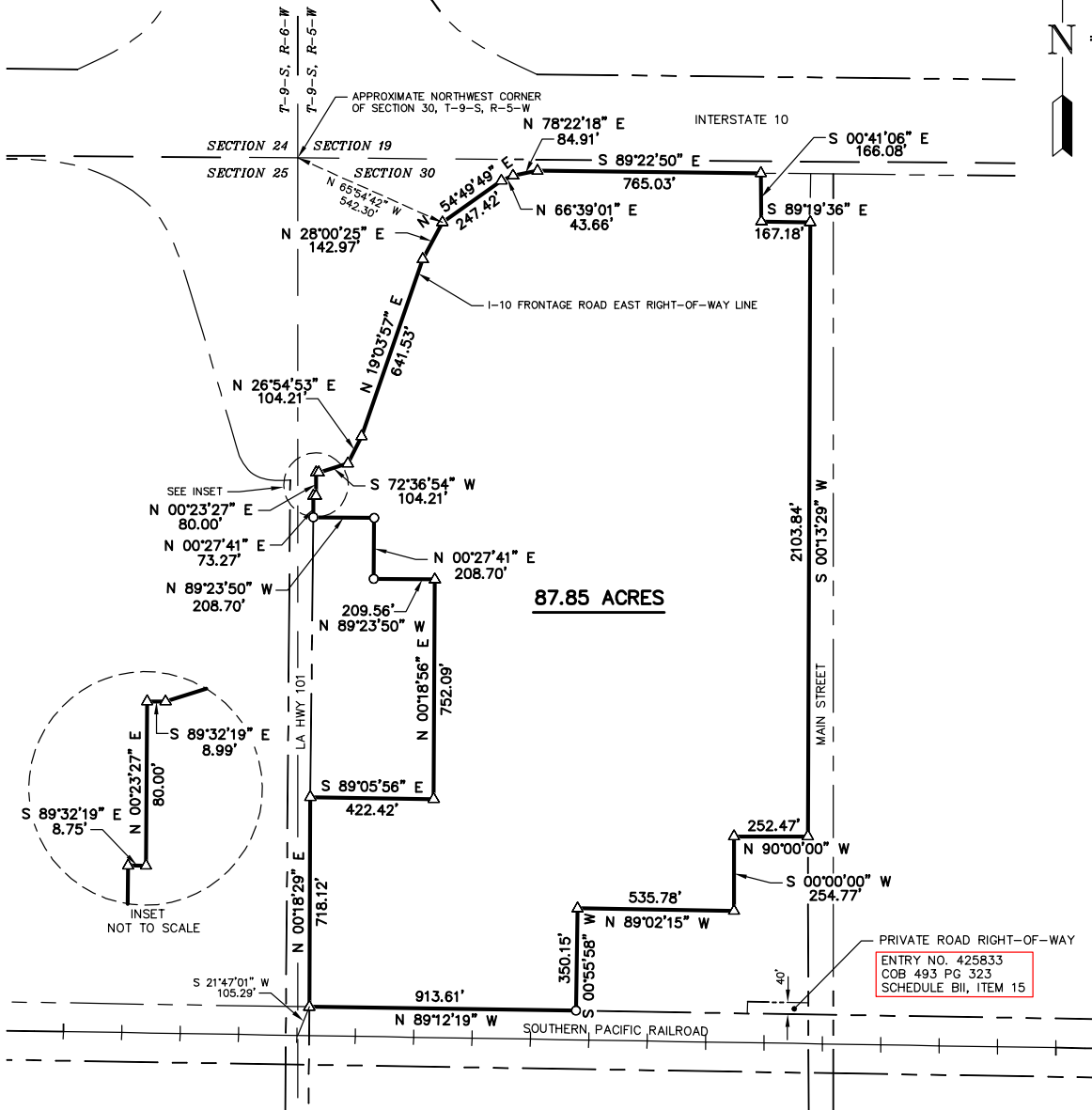

87.85 ACRES

PRIVATE ROAD RIGHT-OF-WAY
ENTRY NO. 425833
COB 493 PG 323
SCHEDULE BII, ITEM 15

NOTES

- BEARINGS BASED ON GPS OBSERVATIONS—NAD 83 LA SOUTH
- RESEARCH AND INVESTIGATION OF RECORDED SERVITUDES WAS NOT PERFORMED BY AUCOIN & ASSOCIATES, INC.
- THIS PLAT IS BASED ON A SURVEY MADE ON THE GROUND IN ACCORDANCE WITH APPLICABLE STANDARDS OF PRACTICE AS STIPULATED IN LAC TITLE 46 SS 2905 - CLASS "A" SURVEY

LEGEND

- E9 CONTROL OF ACCESS UNKNOWN
- E10 NOT ENOUGH INFORMATION
- E11 NOT ENOUGH INFORMATION
- E15 SHOWN ON MAP
- E16 DOES NOT AFFECT PROPERTY

- △ SET 1/2" IRON ROD
- FOUND 1/2" IRON UNLESS OTHERWISE NOTED
- APPARENT RIGHT-OF-WAY LINE

IT IS CONFIRMED THAT LOTS 1, 2 & 3 OF THE BOURGEOIS SUBDIVISION ARE NOT IN THE PROPERTY TO BE SOLD



Randall E. Ward

PLAT OF SURVEY PREPARED
SHOWING A 87.85 ACRE TRACT OF LAND
SITUATED IN SECTION 30, T-9-S, R-5-W
JEFFERSON DAVIS PARISH, LOUISIANA

AUCOIN & ASSOCIATES, INC.
CONSULTING ENGINEERS AND LAND SURVEYORS

ADDRESS: P.O. BOX 968
EUNICE, LA 70535
PHONE NUMBER: (337) 457-7366

ADDRESS: 710 W. PRIEN LAKE ROAD
SUITE 108 B
LAKE CHARLES, LA 70601
PHONE NUMBER: (337) 990-5615

PROJECT	17-0102	DRAFTER	AMN	DATE	11-16-17
BOOK	-	CHECKED		DATE	
PAGE	-				

File name: H:\2017\17-0102\BASE.DWG