

GEODETIC NORTH
V.N.S.

I, Gregory M. Gorrell, certify that this map was drawn under my Supervision from an actual survey made under my supervision (deed description recorded in Book as , Page shown.); that the boundaries not surveyed are indicated as drawn from information in Book as , Page shown.; that the ratio of precision or positional accuracy is 1:10000+; and that this map meets the requirements of The Standards of Practice for Land Surveying in North Carolina (21 NCAC 56. 1600).

This 7th day of June, 2023



Professional Land Surveyor

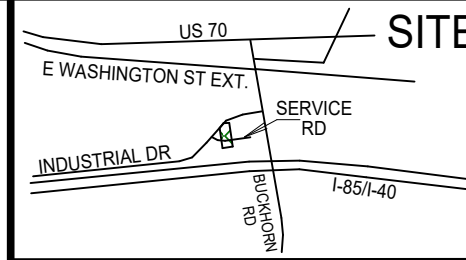

Location Map: Not To Scale

Photos were taken at time survey was performed. View points and viewing direction are indicated on map of survey.

- ⊙ Iron pipe found (IPF)
- Iron pipe set (IPS)
- R/W Right of Way
- Power Pole

LEGEND

- ⊙ Computed Point (Not Set)
- Minimum / Max Building Line

- Overhead Lines
- Fence Line
- - - Neighbors Property Line
- - - Edge of Easement

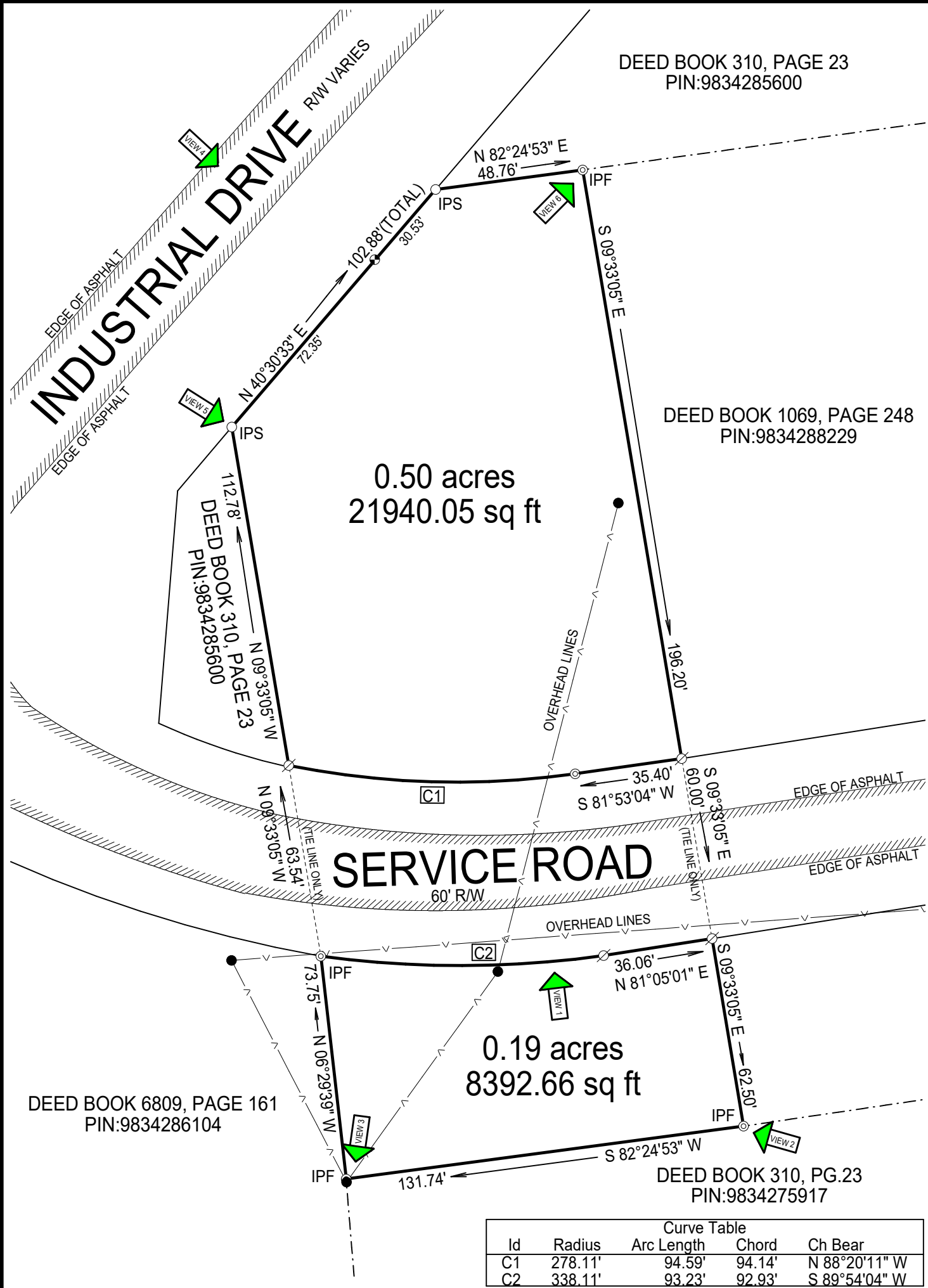

VIEW 1



VIEW 2



VIEW 3



VIEW 4



VIEW 5



VIEW 6

This map does not meet G.S. 47-30 Mapping Requirements of N.C. and is not for recordation

Drawn by: JZM
File name: 0 service road

Map of Survey For:

This property is subject to any easements, agreements, or rights-of-ways of record prior to this date and not visible at the time of inspection. This is to certify that this plot was drawn from a recorded map and field survey. That the property lines and location of all structures are accurately shown hereon: and there are no encroachments either way across property lines, unless noted otherwise. This property has not been evaluated for special flood hazard area as determined by the Department of Housing and Urban Development. For flood boundaries contact the Federal Emergency Management Agency.

Adu Poku Agyema
0 Service Road
Cheeks Township
Orange County, NC
Deef Ref. 3628 @ 289
PIN:9834287311

DATE: 06-07-2023

SCALE: 1"= 40'

This Survey was performed without the benefit of a title search and is subject to any facts and easements which may be disclosed by a complete title search.



FOUR POINTS SURVEYORS

G. Matthew Gorrell, Professional Land Surveyor

mail to: P.O. Box 986 Summerfield, NC 27358
Phone: 336.669.0209, email: MATT@4PTSS.COM
website: www.4PTSS.com