

Albert N. Hopper, Jr.  
ARCHITECT

P. O. Box ABC  
Bisbee, AZ 85603  
Phone: 520-432-5795  
Fax: 520-432-1372  
e-mail: anhopcableone.net

CONSULTANTS  
CIVIL ENGINEER:  
Buck Lewis Engineering, Inc.  
Sierra Vista, AZ, 520-454-1122  
STRUCTURAL ENGINEER:  
Hess Structural Engineering  
Tucson, AZ, 520-885-0193  
MECHANICAL ENGINEER:  
PH Mechanical Engineering, Inc.  
Tucson, AZ, 520-731-2060  
ELECTRICAL ENGINEER:  
Jerome E. McGetrick & Assoc.  
Tucson, AZ 520-881-8896  
LANDSCAPE ARCHITECT:

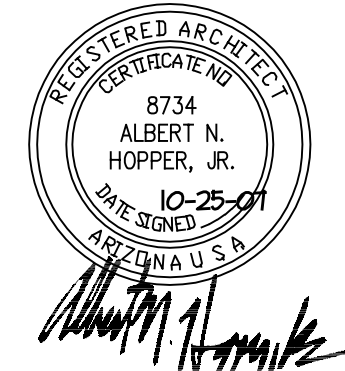

BUILDING 'B'  
for  
BATTELLE  
CORP.

Coronado Dr.  
& Willcox Dr.

Ventana Prof. Park  
Building 'B'

SHEET ISSUE  
DATE: October 25, 2007  
REVISIONS  
Nov. 30, 2007

SHEET MANAGEMENT  
Comm. No. 0724  
Drawn By: C. Bartlett  
Checked By: A. Hopper

DRAWINGS ON THIS SHEET  
FLOORING PLAN  
REFLECTED CLG. PLAN  
SCHEDULES

SHEET

A-3

of

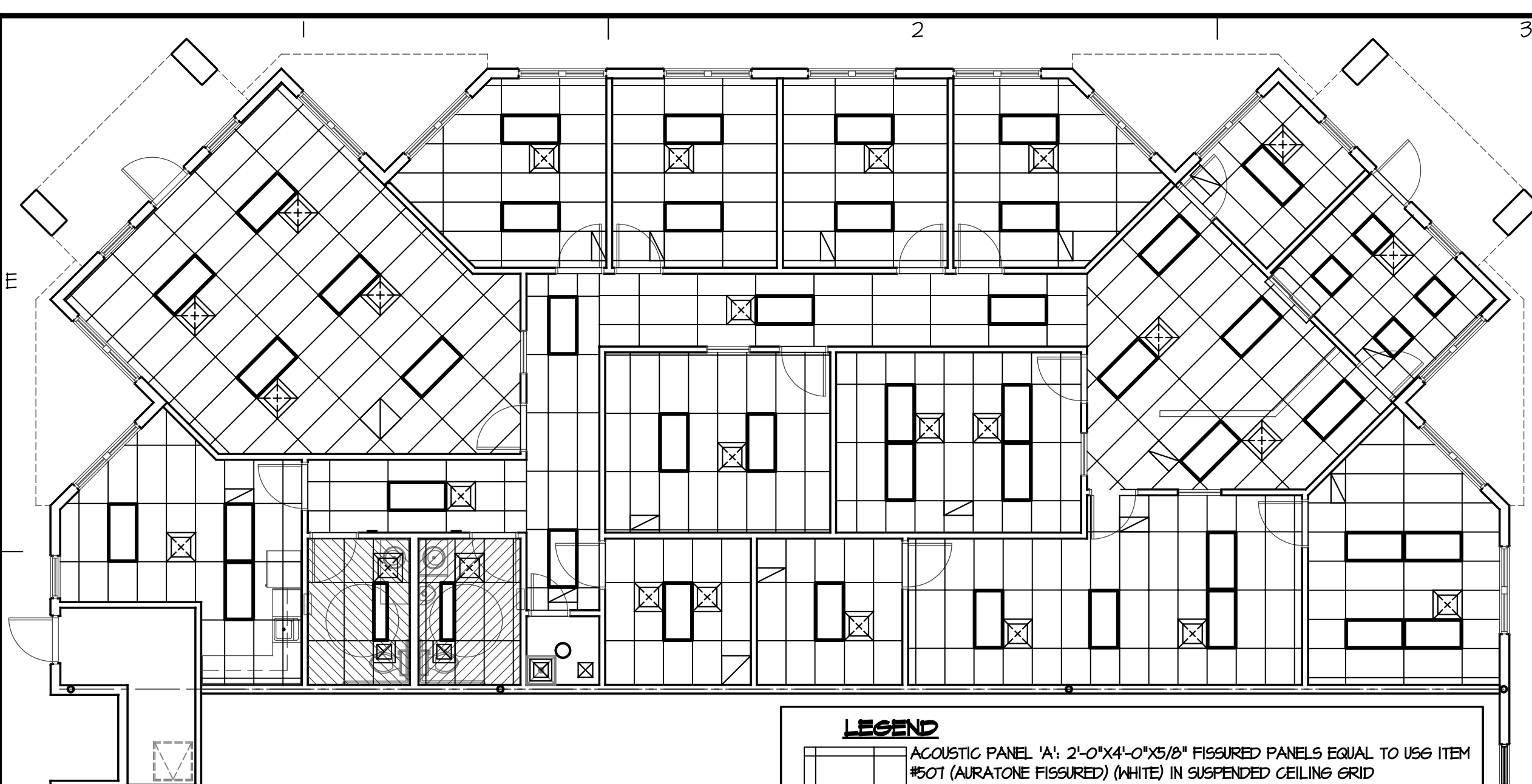

REFLECTED CLG. PLAN BLDG. 'B'  
SCALE: 1/8" = 1'-0"

LEGEND

- ACOUSTIC PANEL 'A': 2'-0"X4'-0"X5/8" FIGURED PANELS EQUAL TO USG ITEM #507 (AIRATONE FIGURED) (WHITE) IN SUSPENDED CEILING GRID
- ACOUSTIC PANEL 'B': 2'-0"X4'-0"X5/8" VINYL COVERED DRYWALL PANELS EQUAL TO USG ITEM #100 (WHITE) IN SUSPENDED CEILING GRID
- TYPICAL 2'X4' & 2'X2' RECESSED FLUORESCENT LIGHT FIXTURE
- TYPICAL ROUND RECESSED COMPACT FLUORESCENT LIGHT FIXTURE
- TYPICAL SUPPLY, RETURN & EXHAUST DIFFUSER

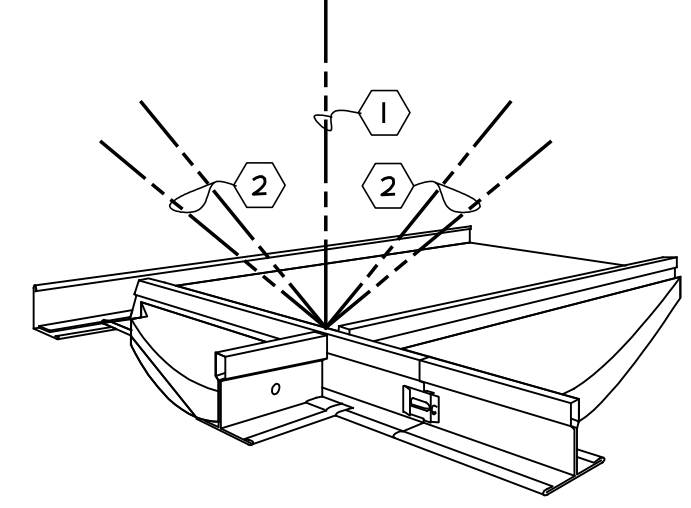

SUSPENDED CEILING  
SCALE: N.T.S.

KEY NOTES  
SUSPENDED CEILING SYSTEM SHALL COMPLY WITH IBC SECTION 2506.2.1, WITH INSTALLATION PER ASTM-C636 (IBC STANDARD). U.N.O., CEILING SYSTEM SHALL BE SUPPORTED WITH MINIMUM 12 GA. WIRE ATTACHED TO WOOD STRUCTURE WITH 3" X 1/4" CLOSED EYE SCREWS - 1" MIN. EMBEDMENT. 1. GRID SUPPORT: 1- VERT. WIRE @ 4'-0" O.C. EA. WAY TO MAIN RUNNERS, START @ 8" OR LESS FROM WALL. 2. LATERAL SUPPORT: 4- DIAGONAL WIRES (45° OR LESS) IN LINE WITH GRID @ 12'-0" O.C. EA. WAY TO MAIN RUNNERS, START @ 6'-0" OR LESS FROM WALLS. 3. LIGHT FIXTURE SUPPORT (NOT SHOWN): 2- VERT. SLACK WIRES, 1 @ OPPOSITE CORNER OF FIXTURE, 4- 1-SLACK WIRE (NOT SHOWN): @ EA. SUPPLY AND RETURN, 2'X2' DROP-IN REGISTER.

ROOM FINISH SCHEDULE:

RM#	ROOM NAME	WALLS	FLOOR	BASE	CER. TILE	CETILING	CLG. HT.
101	RECEPTION	DRYWALL	CER. TILER	CER. TILE	ACOUS. 'A'	'A'	9'-0"
102	ADMIN	DRYWALL	CARPET	RUBBER	ACOUS. 'A'	'A'	9'-0"
103	WORK ROOM	DRYWALL	CARPET	RUBBER	ACOUS. 'A'	'A'	9'-0"
104	CONFERENCE	DRYWALL	CARPET	RUBBER	ACOUS. 'A'	'A'	9'-0"
105	CORRIDOR	DRYWALL	CARPET	RUBBER	ACOUS. 'A'	'A'	9'-0"
106	DIVISION CHIEF #1	DRYWALL	CARPET	RUBBER	ACOUS. 'A'	'A'	9'-0"
107	DIVISION CHIEF #2	DRYWALL	CARPET	RUBBER	ACOUS. 'A'	'A'	9'-0"
108	VISITOR OFFICE	DRYWALL	CARPET	RUBBER	ACOUS. 'A'	'A'	9'-0"
109	DIVISION CHIEF #3	DRYWALL	CARPET	RUBBER	ACOUS. 'A'	'A'	9'-0"
110	DIVISION CHIEF #3	DRYWALL	CARPET	RUBBER	ACOUS. 'A'	'A'	9'-0"
111	TRAINERS	DRYWALL	CARPET	RUBBER	ACOUS. 'A'	'A'	9'-0"
112	STAFF LOUNGE	DRYWALL	V. C. TILE	RUBBER	ACOUS. 'A'	'A'	9'-0"
113	WOMEN RESTROOM	DRYWALL	CER. TILE	CER. TILE	ACOUS. 'B'	'B'	8'-0"
114	MEN RESTROOM	DRYWALL	CER. TILE	CER. TILE	ACOUS. 'B'	'B'	8'-0"
115	JANITOR CLOSET	DRYWALL	CER. TILE	CER. TILE	ACOUS. 'B'	'B'	9'-0"
116	SERVER	DRYWALL	V. C. TILE	RUBBER	ACOUS. 'A'	'A'	9'-0"
117	SUPPLY/FILES	DRYWALL	V. C. TILE	RUBBER	ACOUS. 'A'	'A'	9'-0"
118	CONTRACT ADMIN/BLDG MNGR	DRYWALL	CARPET	RUBBER	ACOUS. 'A'	'A'	9'-0"
119	DIRECTOR	DRYWALL	CARPET	RUBBER	ACOUS. 'A'	'A'	9'-0"

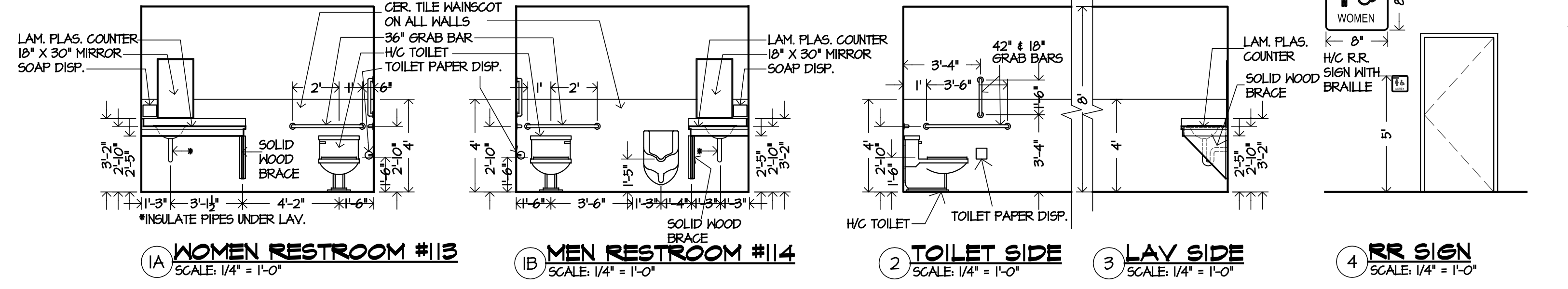

ADA RESTROOM ELEVATIONS: BLDG. 'B'  
SCALE: 1/4" = 1'-0" MAY BE THIS OR MIRROR IMAGE

NOTE: ALL PLUMBING FIXTURES SHALL COMPLY WITH THE CITY OF SIERRA VISTA WATER CONSERVATION REQUIREMENTS

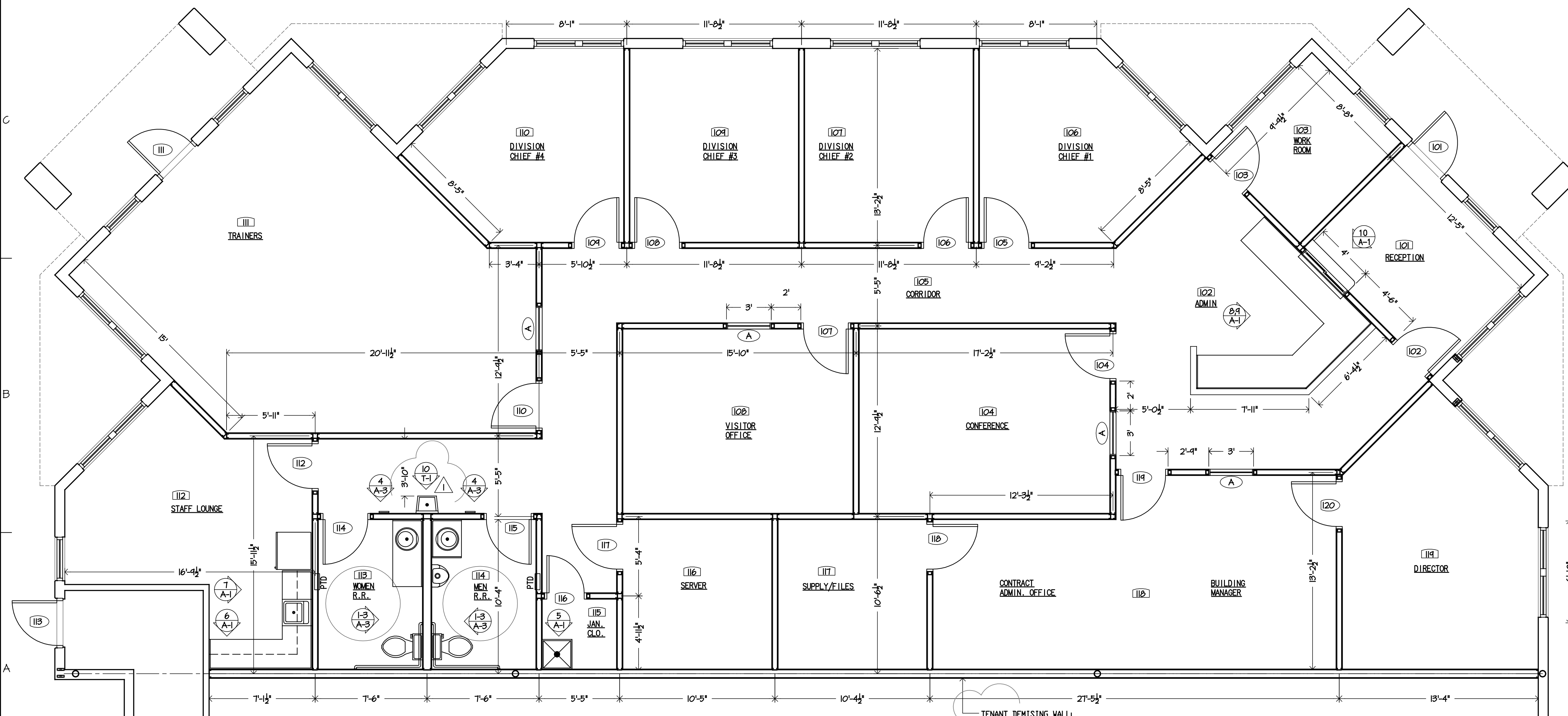

BLDG. 'B' FLOOR PLAN  
SCALE: 1/4" = 1'-0"

WALL TYPES  
NOTE: INSULATE ALL WALLS WITH SOUND BATTS & PACK DOOR FRAMES FOR SOUND CONTROL.  
1. TYPICAL NON-BEARING PARTITION: 3-5/8" X 20 GAUGE STEEL STUDS @ 16" O.C. WITH 1 LAYER OF 5/8" TYPE 'X' DRYWALL EACH SIDE. PARTITION SHALL BE FROM FLOOR TO 1'-0" ABOVE CEILING. BRACE TO ROOF STRUCTURE ABOVE WITH 1-1/2" 20 GAUGE HAT CHANNEL @ CORNERS & 4'-0" O.C.  
2. TYPICAL PLUMBING PARTITION: 6" X 20 GAUGE STEEL STUDS @ 16" O.C. WITH 1 LAYER OF 5/8" TYPE 'X' DRYWALL EACH SIDE. PARTITION SHALL BE FROM FLOOR TO 1'-0" ABOVE CEILING. BRACE TO ROOF STRUCTURE ABOVE WITH 1-1/2" 20 GAUGE HAT CHANNEL @ CORNERS & 4'-0" O.C.

DOOR SCHEDULE:

DR#	SIZE	MATERIAL	FRAME	ELEV.	HWDR.
101	EXISTING				
102	3'-0" X 6'-8" X 1-3/4"	S. C. WOOD	REDIFRAME	A	1
103	3'-0" X 6'-8" X 1-3/4"	S. C. WOOD	REDIFRAME	A	1
104	3'-0" X 6'-8" X 1-3/4"	S. C. WOOD	REDIFRAME	A	1
105	3'-0" X 6'-8" X 1-3/4"	S. C. WOOD	REDIFRAME	A	1
106	3'-0" X 6'-8" X 1-3/4"	S. C. WOOD	REDIFRAME	A	1
107	3'-0" X 6'-8" X 1-3/4"	S. C. WOOD	REDIFRAME	A	1
108	3'-0" X 6'-8" X 1-3/4"	S. C. WOOD	REDIFRAME	A	1
109	3'-0" X 6'-8" X 1-3/4"	S. C. WOOD	REDIFRAME	A	1
110	3'-0" X 6'-8" X 1-3/4"	S. C. WOOD	REDIFRAME	A	1
111	EXISTING				
112	3'-0" X 6'-8" X 1-3/4"	S. C. WOOD	REDIFRAME	A	1
113	EXISTING				
114	3'-0" X 6'-8" X 1-3/4"	S. C. WOOD	REDIFRAME	A	2
115	3'-0" X 6'-8" X 1-3/4"	S. C. WOOD	REDIFRAME	A	2
116	3'-0" X 6'-8" X 1-3/4"	S. C. WOOD	REDIFRAME	A	1
117	3'-0" X 6'-8" X 1-3/4"	S. C. WOOD	REDIFRAME	A	3
118	3'-0" X 6'-8" X 1-3/4"	S. C. WOOD	REDIFRAME	A	1
119	3'-0" X 6'-8" X 1-3/4"	S. C. WOOD	REDIFRAME	A	1
120	3'-0" X 6'-8" X 1-3/4"	S. C. WOOD	REDIFRAME	A	1

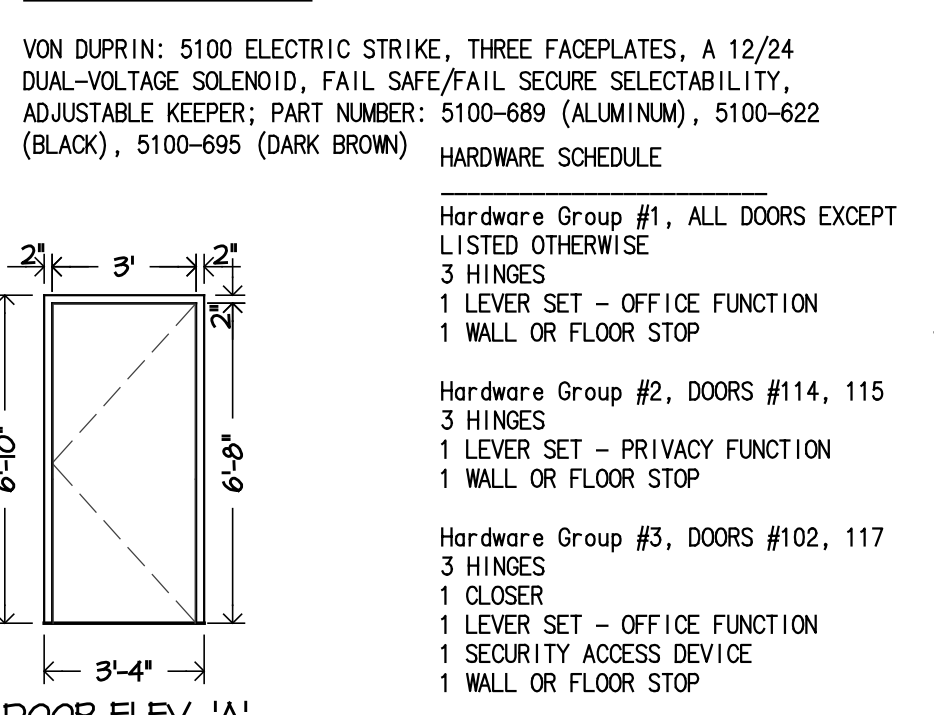

DOOR ELEVATION 'A'  
SCALE: 1/4" = 1'-0"

GENERAL CONTRACTOR  
Au' Authum Ki, Inc.  
2160 E. Fry #335, Sierra Vista AZ 85635  
Kevin J. Jorgenson, Project Manager  
kevin@authumki.com  
Phone: 520-458-3688 Fax: 520-458-3624  
Cell: 520-249-4553