

SPRUE STREET

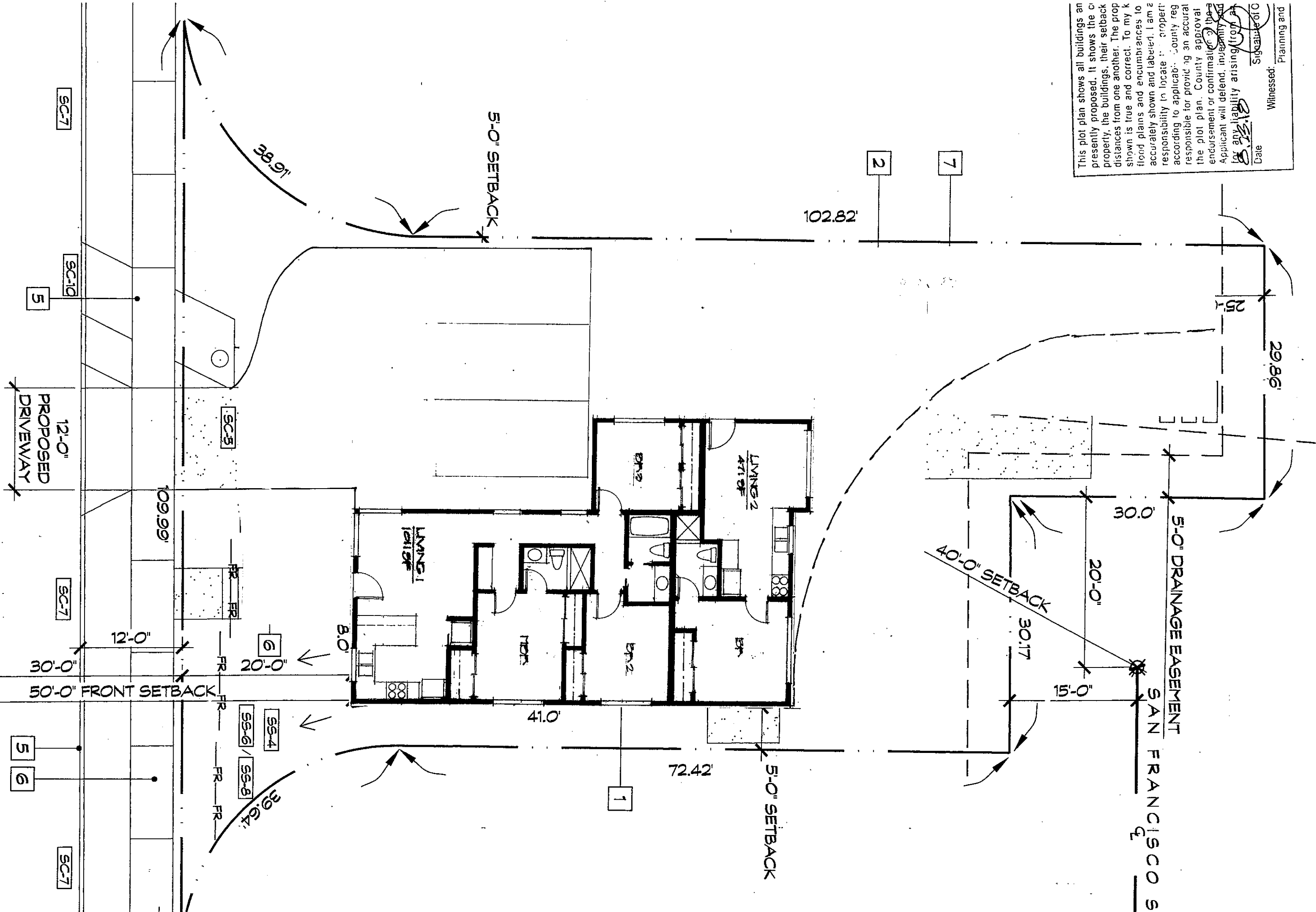

This plot plan shows all buildings and structures on the property as presently proposed. It shows the setbacks from the property lines, the buildings, their setback distances from one another. The property shown is true and correct. To my knowledge, all flood plains and encumbrances to the property are accurately shown and labeled. I am a duly licensed and bonded surveyor and am responsible for providing an accurate and correct plot plan. County approval of this plot plan does not constitute an endorsement or confirmation of the accuracy of the information provided. Applicant will defend, indemnify and hold the County harmless from any and all liability arising from the use of this plot plan.

Date:                      Signed:                      Witnessed:                      Planning and Zoning Department