

NICK TSAPATSARIS P.E., R.A.
 N.J. Architect Lic. 15195
 N.J. Engineer Lic. 36446
 N.Y. Engineer Lic. 67301

THIS DRAWING "ARCHITECTURAL WORK" IS PROTECTED UNDER SECTION 1702 OF THE COPYRIGHT ACT (TITLE 17 OF THE UNITED STATES CODE) AS AMENDED ON DECEMBER 1, 1993. ALL DOCUMENTS CONTAINED HEREIN ARE PROPERTY OF NICK TSAPATSARIS AND ASSOCIATES. ALTERATION OF THIS DRAWING, EXCEPT BY A LICENSED PROFESSIONAL ENGINEER OR ARCHITECT IS ILLEGAL. ANY ALTERATION BY A PROFESSIONAL ENGINEER OR ARCHITECT MUST BE INDICATED AND THE USER OF THIS DRAWING SHALL VERIFY ALL DIMENSIONS SHOWN HEREON AND SCALE OF THIS DRAWING.

REVISION:
 DRAWN BY: B.V.
 CHECKED BY: N.T.
 DATE: 09-20-2013
 SCALE: 3/16" = 1'-0"

Nick Tsapatsaris & Associates
Architects - Engineers
 20 WILSEY SQUARE
 RIDGEWOOD, NJ 07450
 Phone: (201) 447-7044 Fax: 447-6074
 email: nick@tsapatsaris.com

PROPOSED BAKERY TENANT
 86 BROAD STREET
 BLOCK 46, LOT 10
 RED BANK, NJ

PROPOSED FLOOR PLAN

JOB NUMBER
 1359005
 DRAWING NUMBER
 A-201

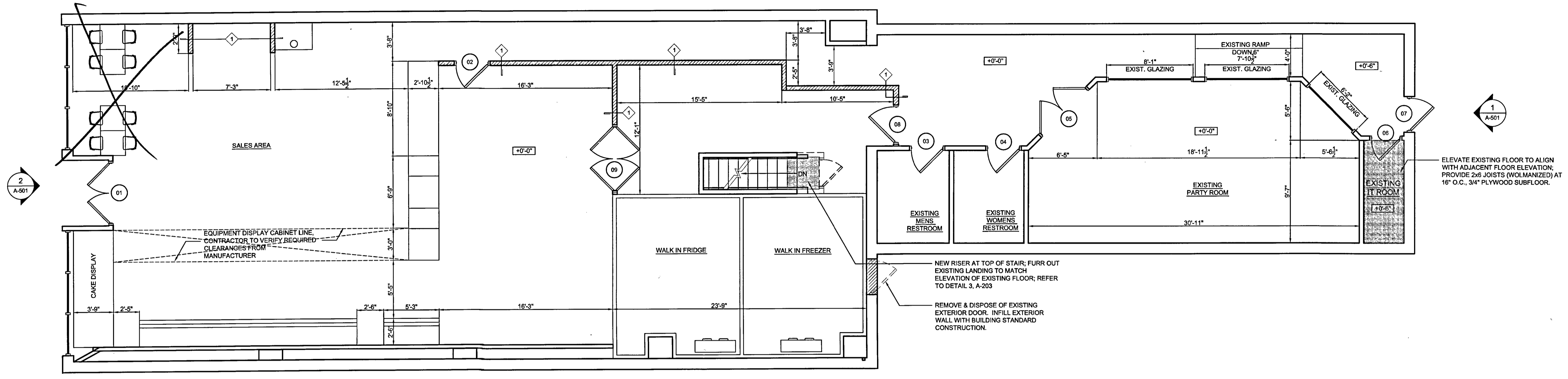

2 PROPOSED GROUND FLOOR PLAN
 3/16" = 1'-0"

DOOR SCHEDULE

DOOR NO.	DOOR						FRAME						CLOSER	KICK	SADDLE	HARDWARE
	WIDTH	SIZE HGT.	THICK.	TYPE	MAT.	FIN.	RATING	MAT.	HEAD/JAMB	FIN.						
1							EXISTING DOOR TO REMAIN									
2	3'-0"	7'-0"	2"	A	WD	PT	NONE	H.M.	HM	PT	YES	NO	NONE	STOREROOM		
3	3'-0"	7'-0"	2"	A	WD	PT	NONE	H.M.	HM	PT	YES	NO	S-1	PRIVACY		
4	3'-0"	7'-0"	2"	A	WD	PT	NONE	H.M.	HM	PT	YES	NO	S-1	PRIVACY		
5							EXISTING DOOR TO REMAIN									
6	EXIST.	EXIST.	2"	A	WD	PT	NONE	H.M.	HM	PT	NO	NO	NONE	STOREROOM		
7							EXISTING DOOR TO REMAIN									
8	3'-0"	7'-0"	2"	A	WD	PT	NONE	H.M.	HM	PT	YES	NO	NONE	STOREROOM		
9	3'-0"	7'-0"	2"				ELIASON DOUBLE ACTING DOOR (RED POWDER COAT FINISH)									
10	3'-0"	7'-0"	2"	A	HM	PT	90 MIN	H.M.	HM	PT	YES	NO	S-2	PANIC		
11	3'-0"	7'-0"	2"	A	HM	PT	NONE	H.M.	HM	PT	YES	NO	NONE	STOREROOM		
12	3'-0"	7'-0"	2"	A	HM	PT	NONE	H.M.	HM	PT	YES	NO	NONE	STOREROOM		

- DOOR NOTES:**
- ALL H.M. FRAMES ARE TO BE KNOCK DOWN.
 - ALL DOORS SHALL HAVE LEVER HARDWARE AS PER ANSI 117.1. COLOR TO MATCH EXISTING BUILDING STANDARD.
 - CONTRACTOR TO COORDINATE ALL DOORS AND DOOR FRAMES REINFORCING FOR HARDWARE AS REQD.
 - FOR DOORS WHICH HAVE CLOSERS, THE SWEEP PERIOD OF THE CLOSER SHALL BE ADJUSTABLE SUCH THAT FROM AN OPEN POSITION OF 90° THE DOOR WILL TAKE AT LEAST 5 SECONDS TO MOVE TO A POSITION OF APPROXIMATELY 12° AS PER ICC/ANSI A117.1-2003 404.2.7.1
- DOOR SCHEDULE ABBREVIATIONS**
- | | | | |
|-------|-------------------------|--------|-----------------|
| AL | ALUMINUM | S.C.W. | SOLID CORE WOOD |
| ANOD. | NATURAL ANODIZED FINISH | BR | BRASS |
| GL | GLASS | ST | STAINED |
| HM | HOLLOW METAL | SL | SEALED |
| PT | PAINT FINISH | | |

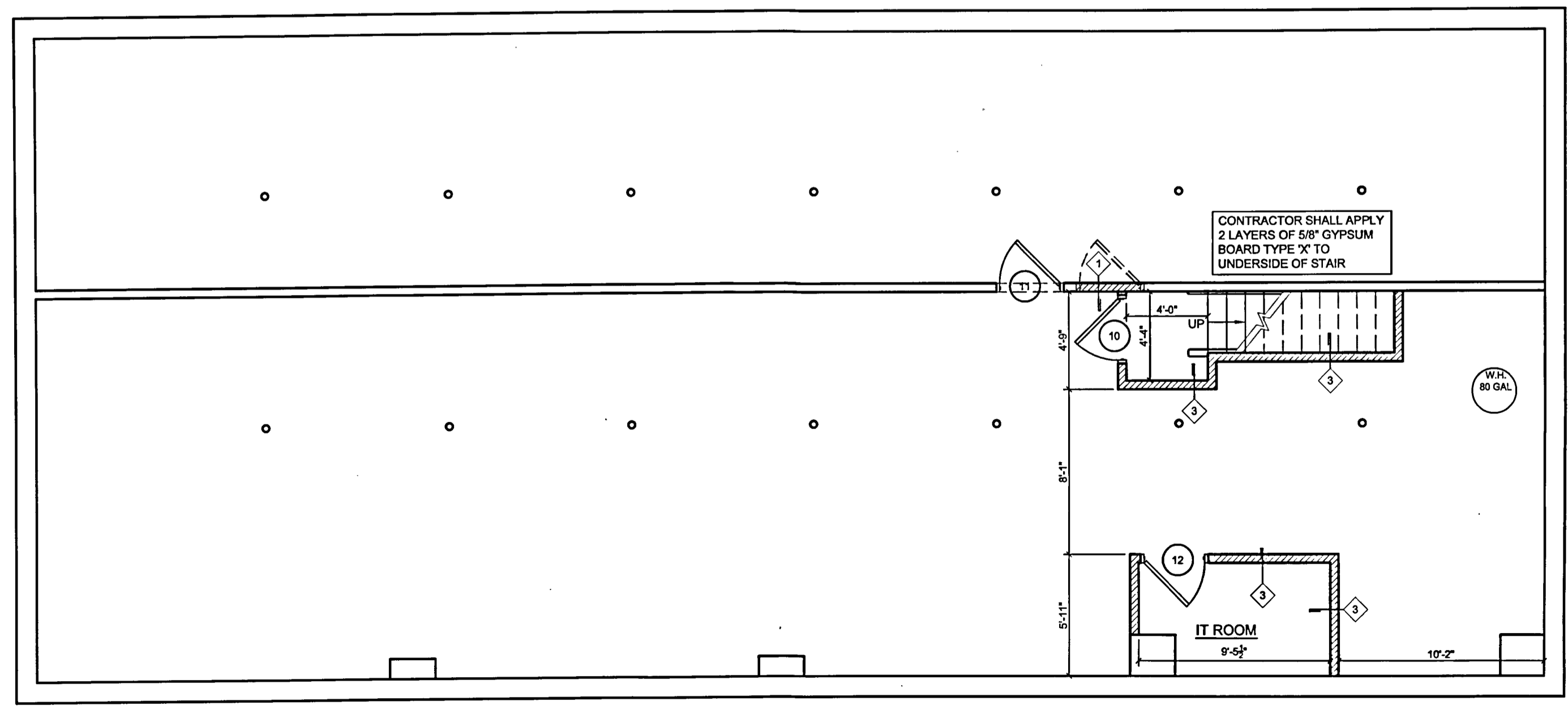

1 PROPOSED BASEMENT FLOOR PLAN
 3/16" = 1'-0"

