

TITLE SURVEY

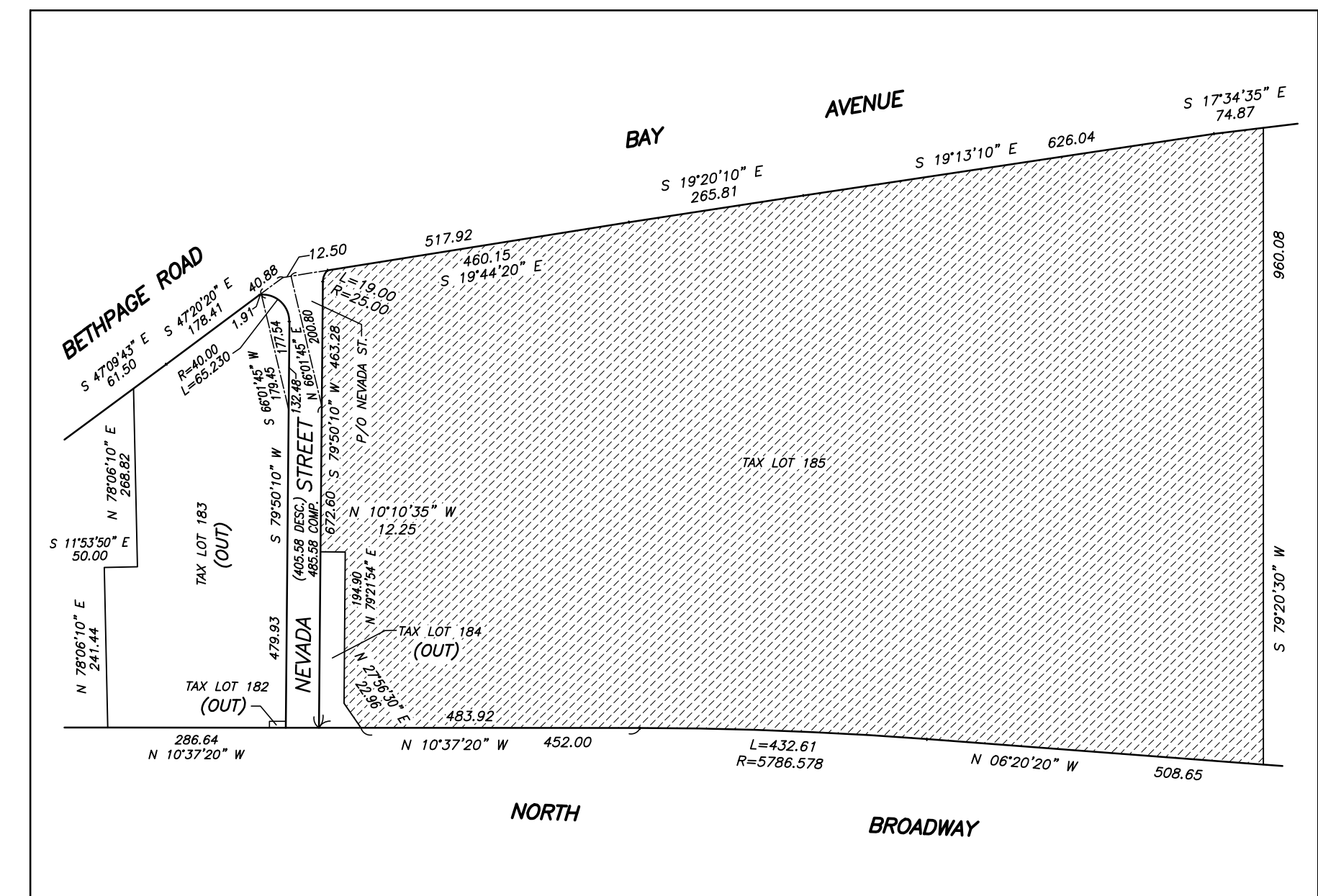

- LEGEND:**
- TRAFFIC LIGHT ..... T.L.
  - FIRE HYDRANT ..... HYD.
  - LIGHT POLE ..... S.
  - CATCH BASIN ..... C.B.
  - TREE ..... T.
  - UTILITY POLE ..... U.P.
  - VALVES ..... GAS-G.V. WATER-W.V.
  - OVERHEAD SERVICE WIRES ..... O.S.W.
  - TRAFFIC SIGN ..... T.S.
  - LEGAL GRADES ..... L.G.
  - PEDESTRIAN RAMP ..... P.R.
  - FIRE PULL BOX ..... F.B.
  - CURB AND CURB CUT ..... C.C.
  - DRAIN ..... DR.
  - PARKING METER ..... P.M.
  - TELEPHONE ..... TEL.
  - MANHOLES ..... MH.
  - HANDICAP SPACE ..... H.S.
- LOT AREA = 1,152,959.35 SQ.FT. = 26.4683 ACRES

THIS SURVEY IS SUBJECT TO ANY COVENANTS, RESTRICTIONS, EASEMENTS AND ANY STATE OF FACTS THAT A TITLE REPORT WILL SHOW. UNAUTHORIZED ALTERATIONS AND/OR ADDITIONS TO THIS SURVEY BEARING A LICENSED LAND SURVEYOR'S SEAL IS A VIOLATION OF SECTION 7209 OF THE NEW YORK STATE EDUCATION LAW. COPIES OF THIS SURVEY MAP NOT BEARING THE LAND SURVEYOR'S INKED OR EMBOSSED SEAL SHALL NOT BE CONSIDERED TO BE A VALID TRUE COPY. CERTIFICATIONS INDICATED HEREON SHALL RUN ONLY TO THE PERSON FOR WHOM THE SURVEY IS PREPARED, THE TITLE COMPANY, THE GOVERNMENTAL AGENCY AND THE LENDING INSTITUTION LISTED ON THIS SURVEY MAP. CERTIFICATIONS ARE NOT TRANSFERABLE TO ADDITIONAL INSTITUTIONS AND/OR SUBSEQUENT OWNERS. FENCE OFFSETS TAKEN AT POSTS. ENCROACHMENTS OR VAULTS BELOW SURFACE ARE NOT SHOWN. RIGHT OF WAYS AND/OR EASEMENTS OF RECORD NOT SHOWN ON THIS SURVEY ARE NOT CERTIFIED. OFFSETS AND DIMENSIONS HEREON ARE FOR A SPECIFIC PURPOSE AND ARE NOT TO BE USED IN THE ERECTION OF ADDITIONAL STRUCTURES, FENCES OR OTHER IMPROVEMENTS. © 2022 ALL RIGHTS RESERVED

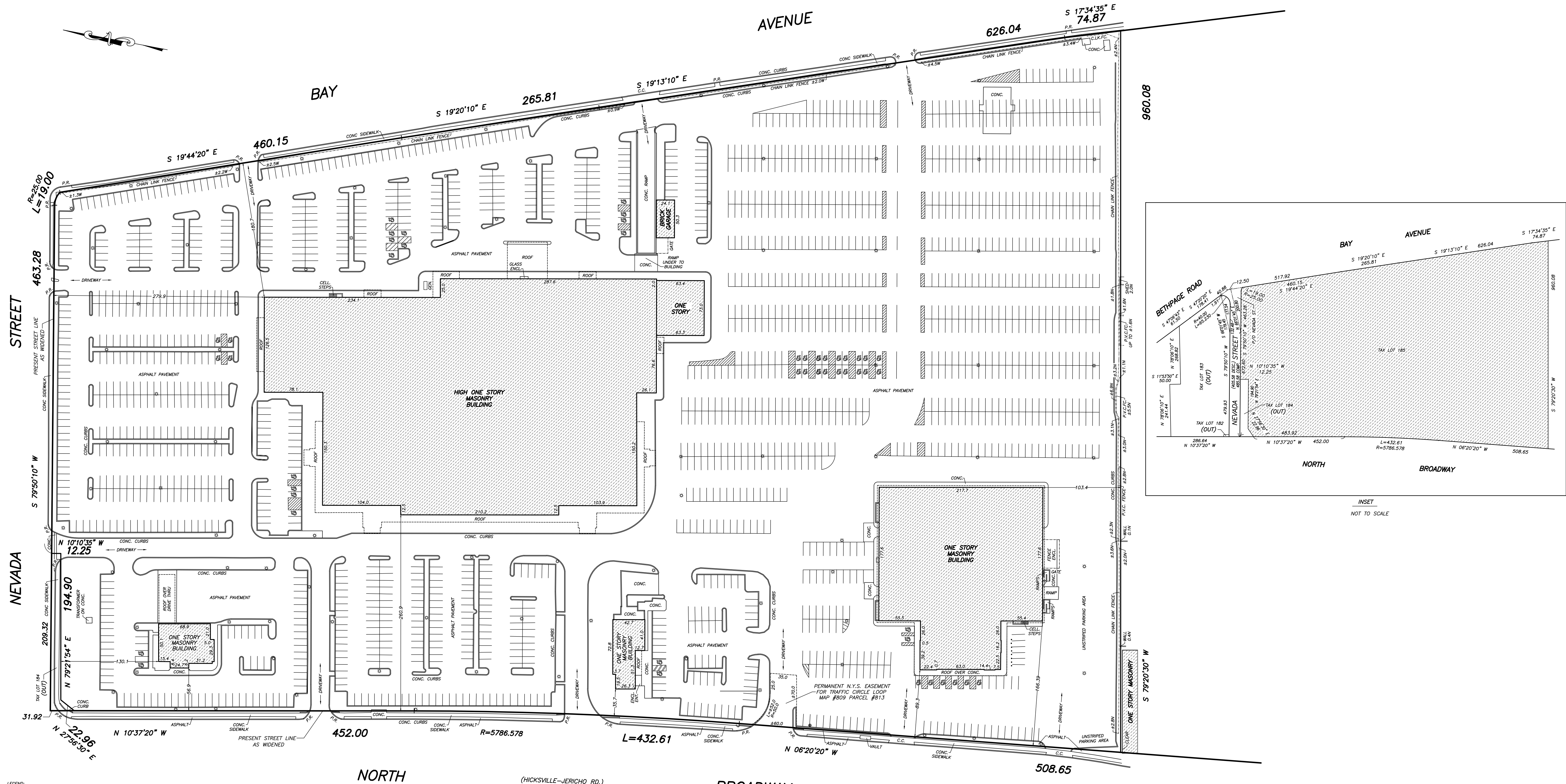
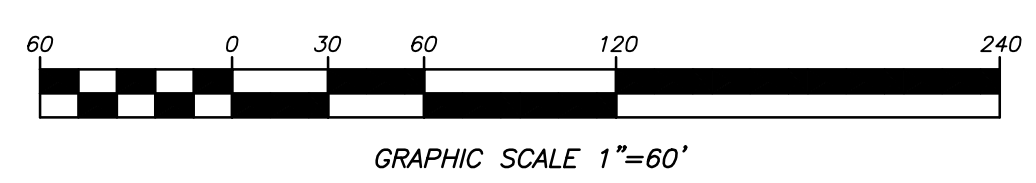

CERTIFIED TO: TITLE NO. 3020-1144460  
FIRST AMERICAN TITLE INSURANCE COMPANY

NO.	DATE	REVISION
MAP OF PROPERTY SITUATED IN <b>HICKSVILLE</b> NASSAU COUNTY, N.Y. TAX SECT.: 12 TAX BLOCK: B TAX LOT(S): 185		
<b>Empire State Land Surveyor, P.C.</b> Frank I. Galluzzo Professional Land Surveyor Records of Albert A. Bianco - Robert B. Holzman Stephen J. Reid - M. Berry Carman - G. W. Haviland Vandewater & Lapp - Robert E. Carlin - William J. Daly 1005 Glen Cove Avenue, Glen Head, NY, 11545 empiresurveys@aol.com   (516)-240-6901		
SURVEYED: SEPTEMBER 30, 2022		