

Ground Lease or Redevelopment/Sale

UNDER CONTRACT

CBRE

545 Sherwood Road

SEQ Sherwood Road & Oak Avenue, Outlot to Jewel-Osco
La Grange Park, IL 60526

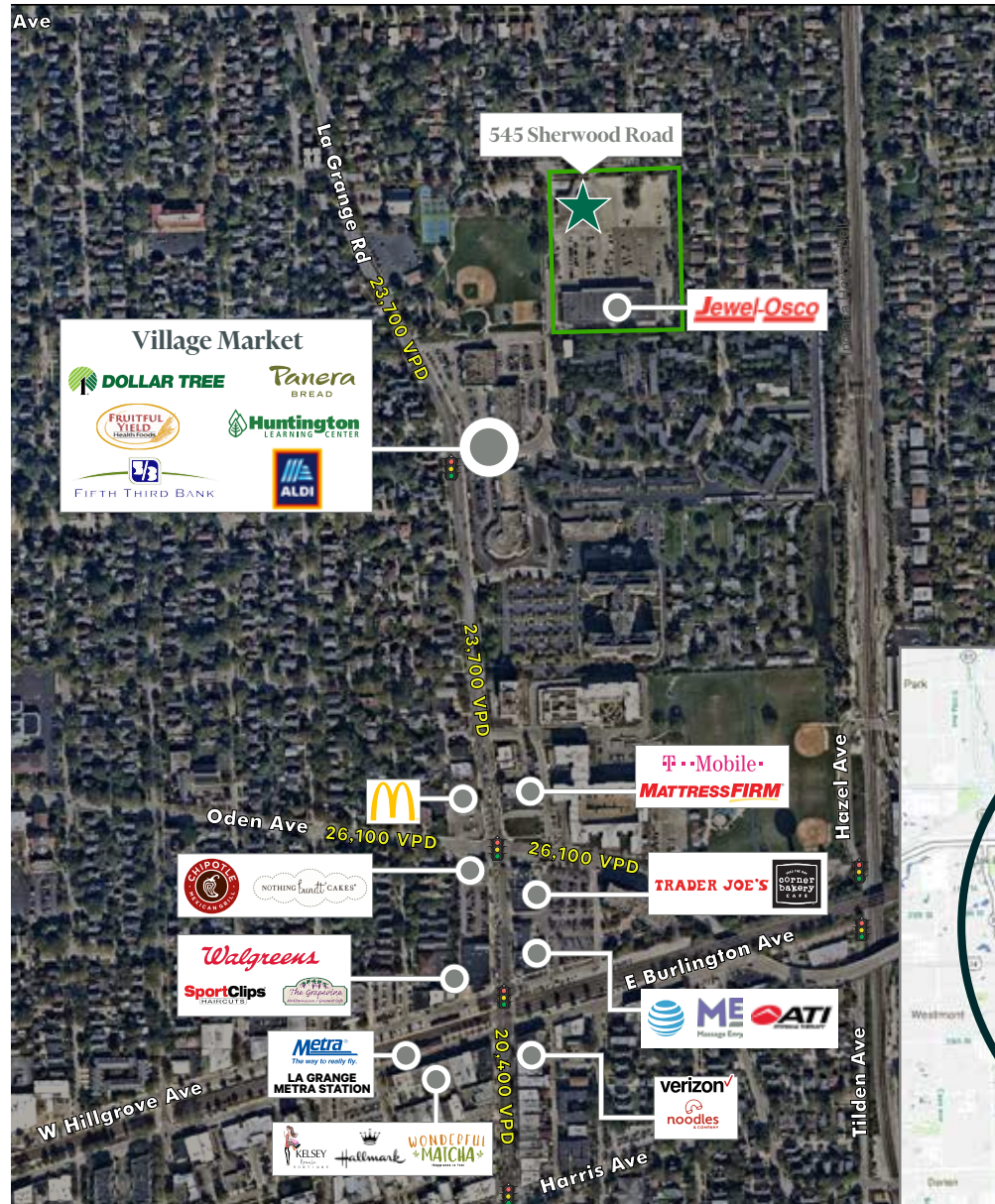

Property Highlights

- + Nearby tenants include: Jewel-Osco, Aldi, Fifth Third Bank, Panera, Fruitful Yield, and Dollar Tree
- + Central business district retail corridor with national retailers Trader Joe's, Walgreens, Chipotle, McDonalds, and AT&T
- + By Metra Station
- + Dense residential population bisected by LaGrange Road (Hwy 45) major roadway.

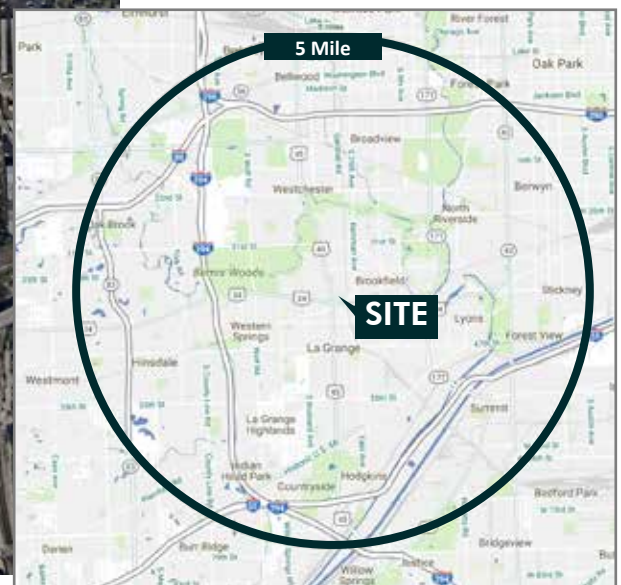

Demographics	3 Miles	5 Miles	10 Miles
Population	107,732	335,659	1,854,865
Estimate Households	41,688	118,422	598,808
Median HH Income	\$93,984	\$80,961	\$62,988
Average HH Income	\$131,430	\$117,288	\$91,464
Daytime Population	119,803	388,435	1,655,994

Traffic Counts	
La Grange Road	23,700 ADT
Ogden Ave	26,100 ADT

Survey

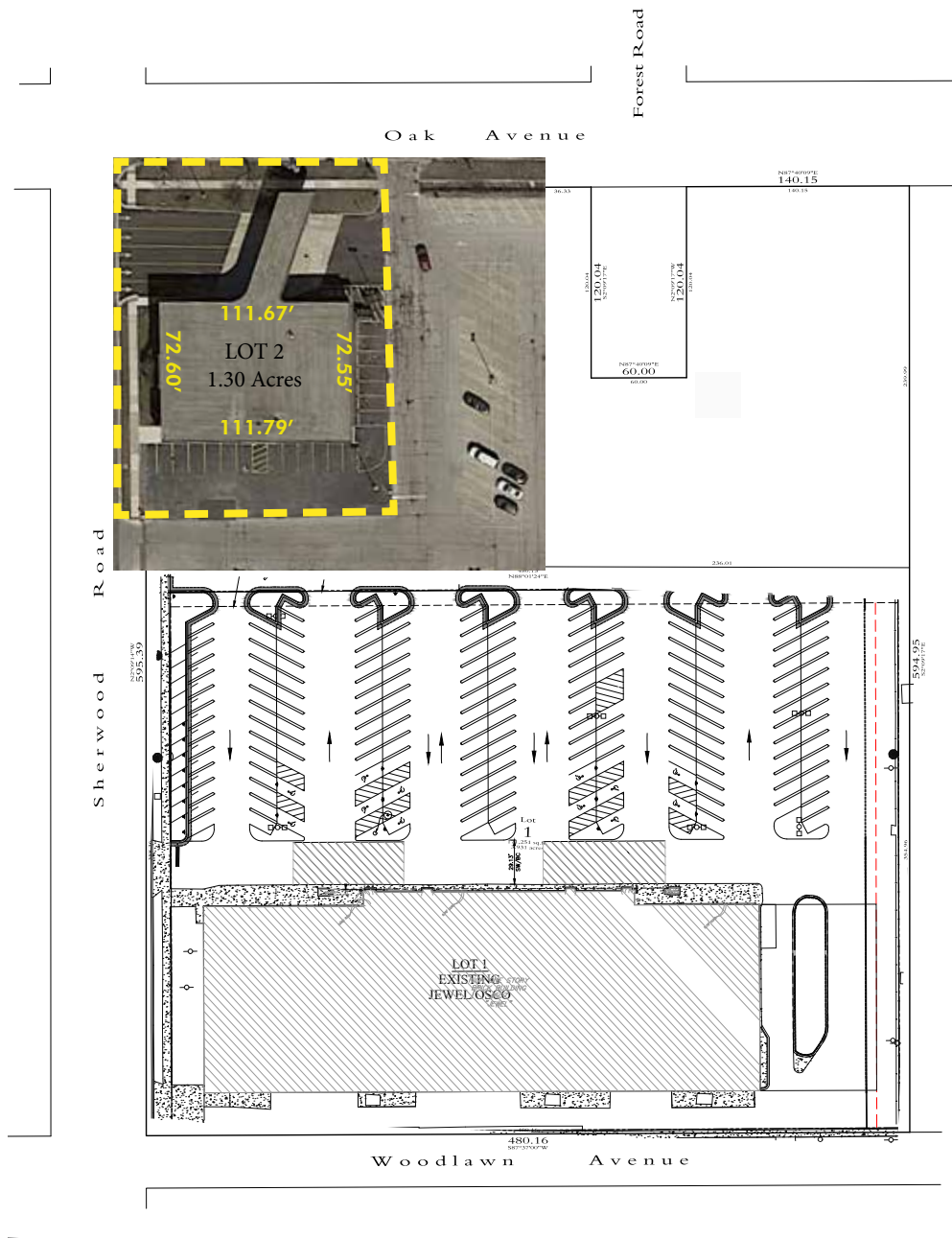

Contact Us

Marcy Wood

Vice President
+1 630 573 1287
marcy.wood@cbre.com

CBRE

700 Commerce Drive
Suite 200
Oak Brook, IL 60523

© 2021 CBRE, Inc. All rights reserved. This information has been obtained from sources believed reliable, but has not been verified for accuracy or completeness. You should conduct a careful, independent investigation of the property and verify all information. Any reliance on this information is solely at your own risk. CBRE and the CBRE logo are service marks of CBRE, Inc. All other marks displayed on this document are the property of their respective owners, and the use of such logos does not imply any affiliation with or endorsement of CBRE. Photos herein are the property of their respective owners. Use of these images without the express written consent of the owner is prohibited.