

R E T A I L

463 UNIT A & B & 457 S LA BREA

FOR LEASE

463 S La Brea
UNIT A – 2,111 SF

463 S La Brea
UNIT B – 2,071 SF

OCCUPIED
463 S La Brea Rug
UNIT C – 1,020 SF
La Brea Rug

OCCUPIED
459 1/2 S La Brea
2,315 SF

DISPELA
459 S La Brea
2,315 SF

ZACHARY CARD
+1 310 497 5218
zachary.card@cbre.com
Lic. 01717802

ERIK KRASNEY
+1 323 270 1920
erik.krasney@cbre.com
Lic. 01970585

SOPHIA KESSLER
+1 310 940 5545
sophia.kessler@cbre.com
Lic. 02168824

CBRE

463 UNIT A&B & 457 S LA BREA

PROPERTY HIGHLIGHTS

**Signalized Corner End Cap &
In-line Flagship Spaces Available Now**

456 S LA BREA

- › 2,071 SF - 2,315 SF
- › Brick Interior With Exposed Ceilings
- › 4 Rear Parking Spaces
- › Available Immediately

457 S LA BREA

- › 2,315 SF
- › Bow Truss Ceilings
- › Available 04.01.2025



AREA MAP

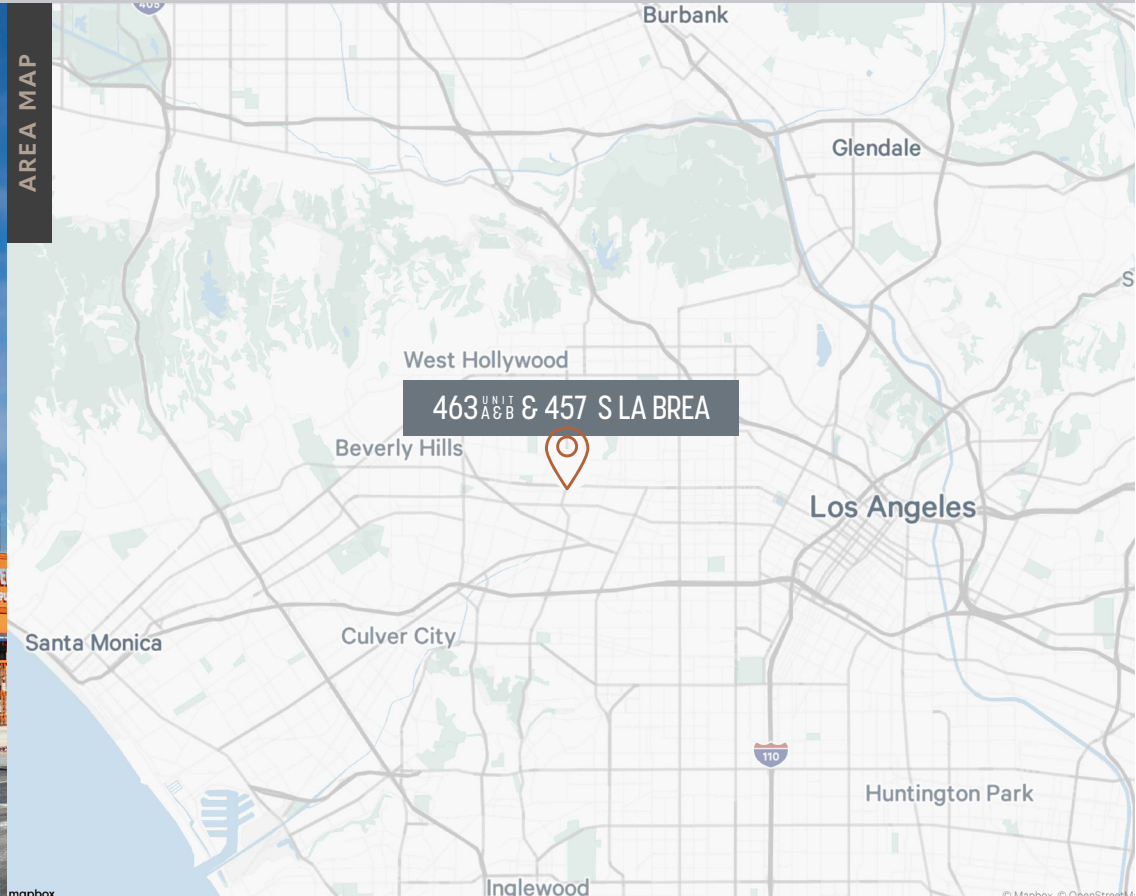

mapbox

© Mapbox, © OpenStreetM

FLOOR PLAN

Unit A - 2,111 SF

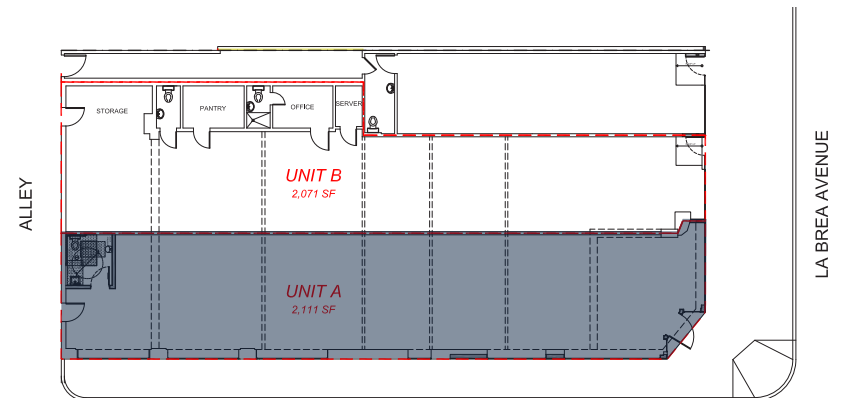
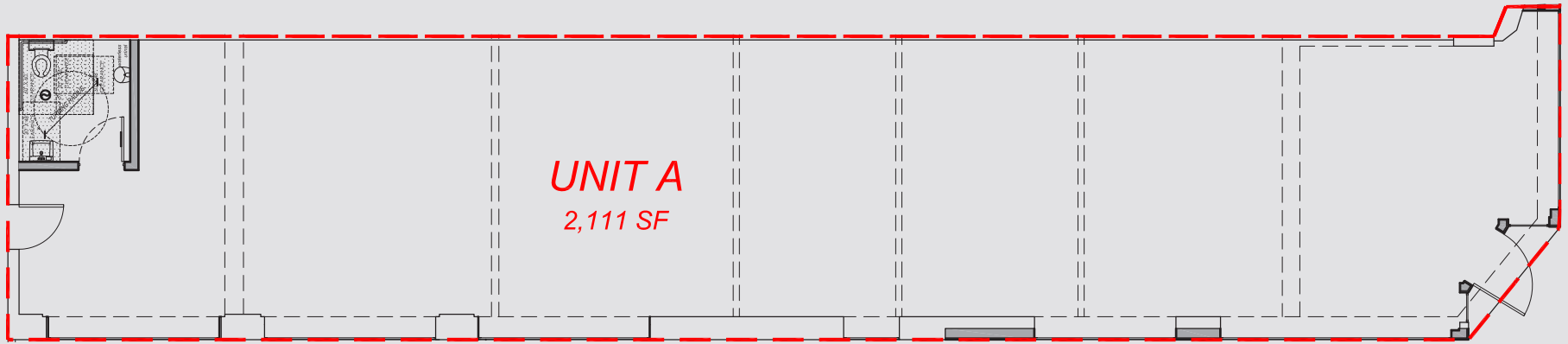

FLOOR PLAN

Unit B - **2,071 SF**

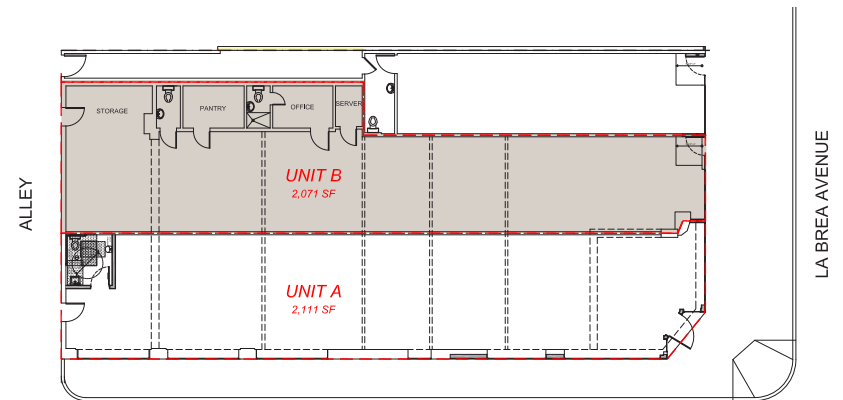
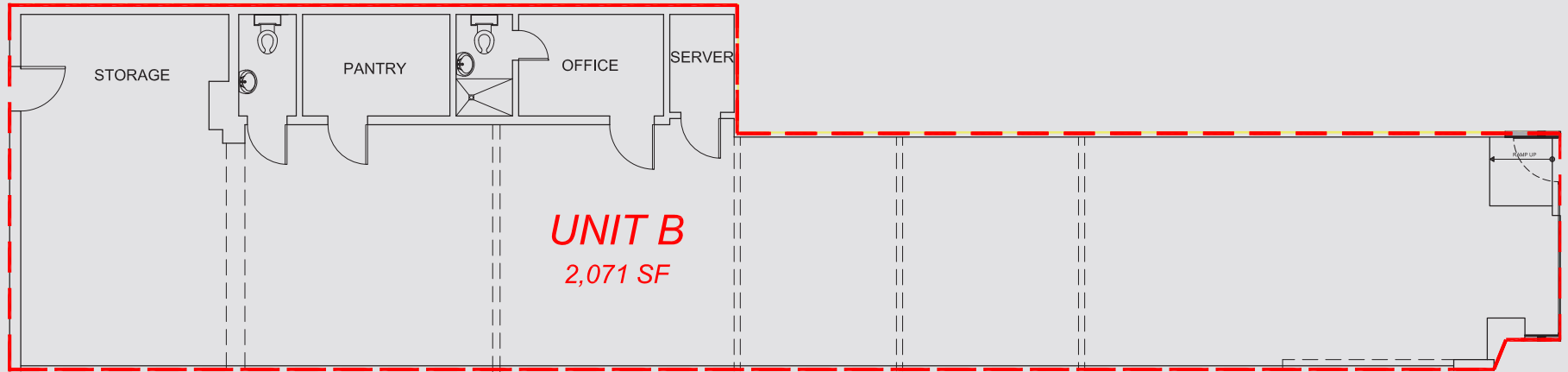

459 S LA BREA

FLOOR PLAN

2,315 SF

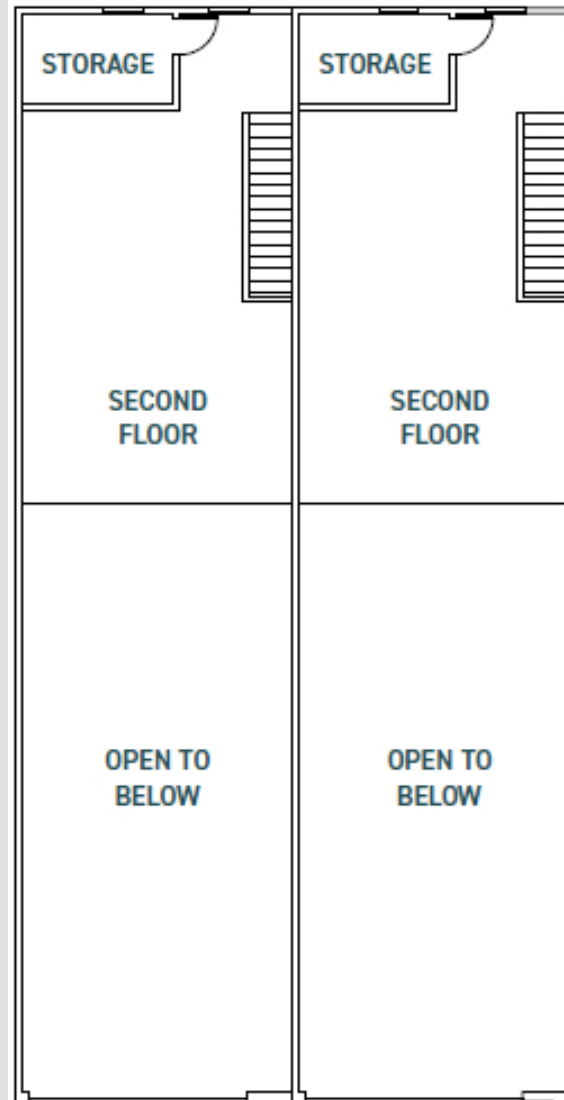
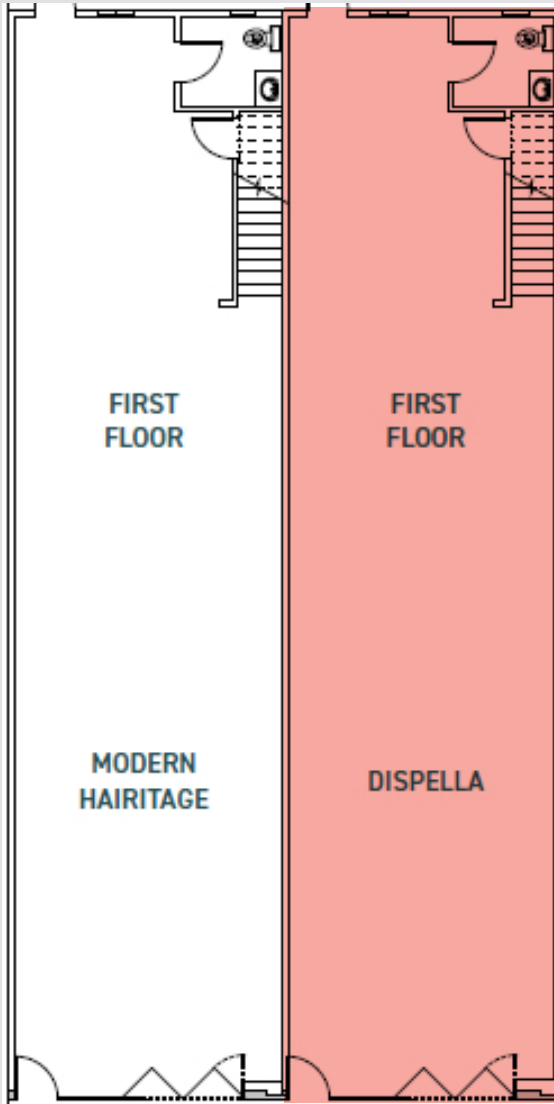

IMMEDIATE NEIGHBORS

Adjacent to West Hollywood, Larchmont, and Mid-Wilshire, this pocket features LA's best in-the-know establishments and ready for a new neighborhood favorite.



RÉPUBLIQUE
3 buildings over



LEOPARDO PIZZA
Directly across the street



Met Her At A Bar



ALL SEASON BREWING
3 blocks away and always packed



EL REY THEATRE
4 miles away | 771 capacity



THE GROVE
One of the highest-grossing shopping centers in the country



LA BREA
Stussy, Carhartt, Undefeated, Fjällräven, AETHER, Union & More



METRO Purple Line
OPENING MARCH 2025

CARS PER DAY (6th Street): 23,000 | CARS PER DAY (La Brea): 39,000

DEMOGRAPHICS

POPULATION	1 MILE	2 MILE	3 MILE
2024 Population - Current Year Estimate	40,170	173,667	495,461
GENERATIONS			
Generation Z (Born 1999-2016)	6,502 (41.5%)	28,360 (16.3%)	86,891 (17.5%)
Millenials (Born 1981-1998)	16,653 (41.5%)	65,230 (37.6%)	184,250 (37.2%)
Generation X (Born 1965-1980)	7,586 (18.9%)	34,760 (20.0%)	98,164 (19.8%)
HOUSEHOLD INCOME			
2024 Average Household Income	\$155,877	\$139,842	\$115,524

CONTACT INFORMATION

ZACHARY CARD

+1 310 497 5218

zachary.card@cbre.com

Lic.01717802

ERIK KRASNEY

+1 323 270 1920

erik.krasney@cbre.com

Lic. 01970585

SOPHIA KESSLER

+1 310 940 5545

sophia.kessler@cbre.com

Lic. 02168824

© 2024 CBRE, Inc. All rights reserved. This information has been obtained from sources believed reliable, but has not been verified for accuracy or completeness. Any projections, opinions, or estimates are subject to uncertainty. The information may not represent the current or future performance of the property. You and your advisors should conduct a careful, independent investigation of the property and verify all information. Any reliance on this information is solely at your own risk. CBRE and the CBRE logo are service marks of CBRE, Inc. and/or its affiliated or related companies in the United States and other countries. All other marks displayed on this document are the property of their respective owners.

CBRE

