

# OFFERING MEMORANDUM

200 N Village Ave. Ste 100 | Rockville Centre, New York 11570

**FOR SALE**



Commercial



[ellimancommercial.com](http://ellimancommercial.com)



# EXECUTIVE SUMMARY



200 N Village Ave. Ste 100 | Rockville Centre, New York 11570

Building Size:	139,652 SF	Lot Size:	72,746 SF
Available SF:	860 SF	Zoning:	RES-B
Number of Units in Building:	138	Co-Op Sale Price:	\$329,000.00
Year Built:	1950	Business Sale Price:	\$75,000.00

For more information or to schedule a showing, contact Jessica Hollenstein

## Property Overview

This 860 sq. ft. professional co-op is ideal for attorneys, medical providers, physical/occupational therapists, psychiatrists, beauty business, or similar practices. The unit features four treatment rooms, a private office, and a waiting area, offering a turnkey setup for immediate use. It currently operates as a chiropractic office. This long-standing chiropractic practice is also available for an additional \$75,000 for anyone seeking an established patient base. The practice includes 30–50 weekly visits, a chiropractor willing to remain under new ownership, and solid potential for growth through expanded hours or added services. Owner would love to sell as a package deal or willing to sell the co-op on its own. \$1418/mo maintenance fee. The space use is flexible and ready for a new professional to make it their own.

Exclusively represented by:

Michael G. Murphy

President | Commercial Division  
631.858.2460 Email: michael.murphy@elliman.com

Jessica Hollenstein

LICENSED REAL ESTATE SALESPERSON  
516.522.4969 Email: jessica.hollenstein@elliman.com







# FLOOR PLAN

200 N Village Ave. Ste 100 | Rockville Centre, New York 11570

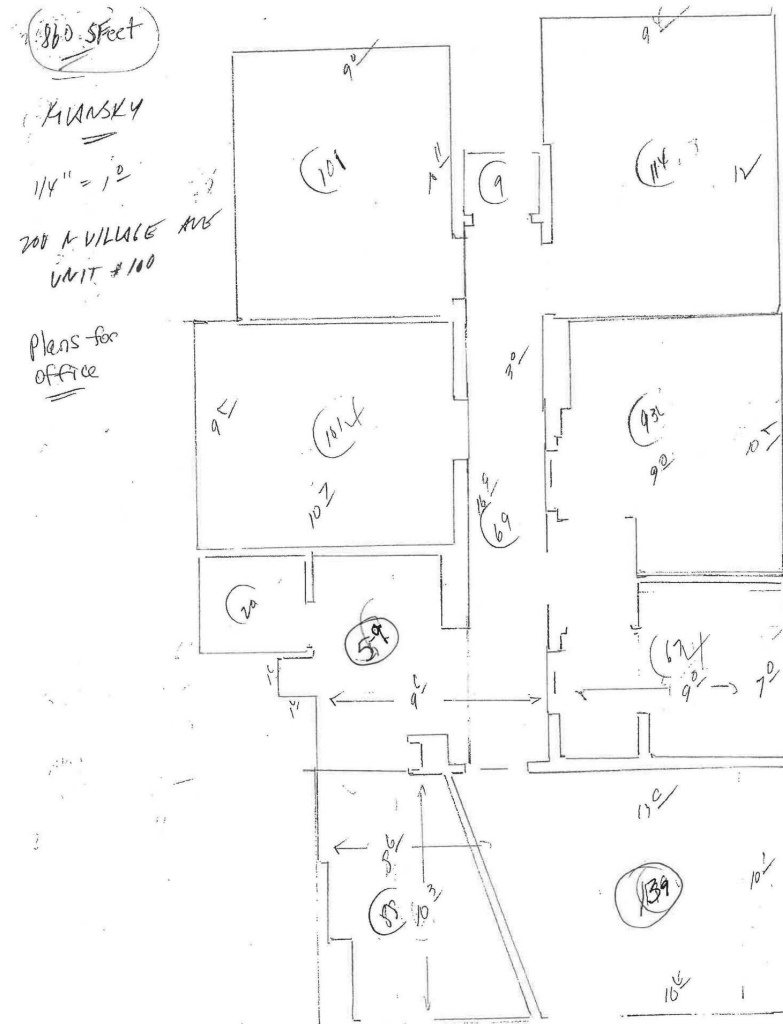

Exclusively represented by:

**Michael G. Murphy**

President | Commercial Division  
631.858.2460 Email: michael.murphy@elliman.com

**Jessica Hollenstein**

LICENSED REAL ESTATE SALESPERSON  
516.522.4969 Email: jessica.hollenstein@elliman.com



# ADDITIONAL PHOTOS

200 N Village Ave. Ste 100 | Rockville Centre, New York 11570

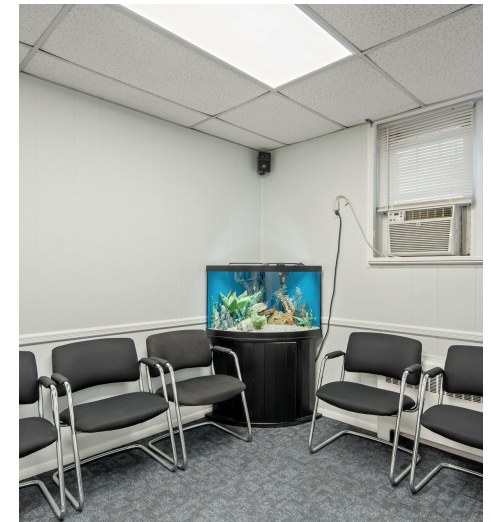

*Exclusively represented by:*

**Michael G. Murphy**

President | Commercial Division  
631.858.2460 Email: michael.murphy@elliman.com

**Jessica Hollenstein**

LICENSED REAL ESTATE SALESPERSON  
516.522.4969 Email: jessica.hollenstein@elliman.com



# ADDITIONAL PHOTOS

200 N Village Ave. Ste 100 | Rockville Centre, New York 11570

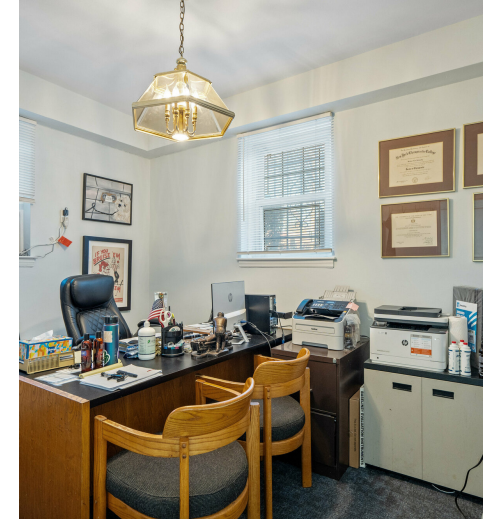

*Exclusively represented by:*

**Michael G. Murphy**

President | Commercial Division  
631.858.2460 Email: [michael.murphy@elliman.com](mailto:michael.murphy@elliman.com)

**Jessica Hollenstein**

LICENSED REAL ESTATE SALESPERSON  
516.522.4969 Email: [jessica.hollenstein@elliman.com](mailto:jessica.hollenstein@elliman.com)



# RETAILER MAP

200 N Village Ave. Ste 100 | Rockville Centre, New York 11570

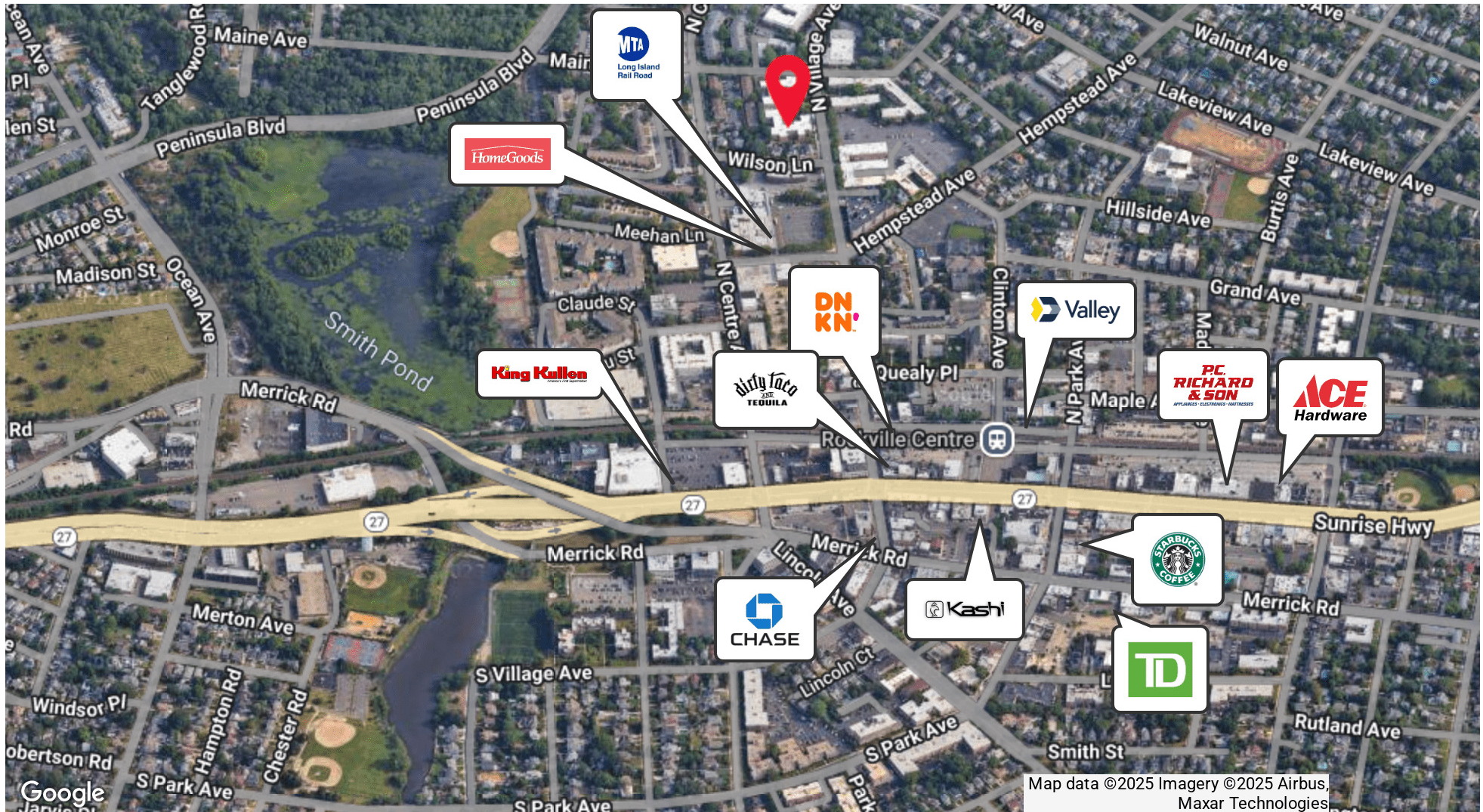

Exclusively represented by:

**Michael G. Murphy**

President | Commercial Division  
631.858.2460 Email: michael.murphy@elliman.com

**Jessica Hollenstein**

LICENSED REAL ESTATE SALESPERSON  
516.522.4969 Email: jessica.hollenstein@elliman.com



# DEMOGRAPHICS MAP & REPORT

200 N Village Ave. Ste 100 | Rockville Centre, New York 11570

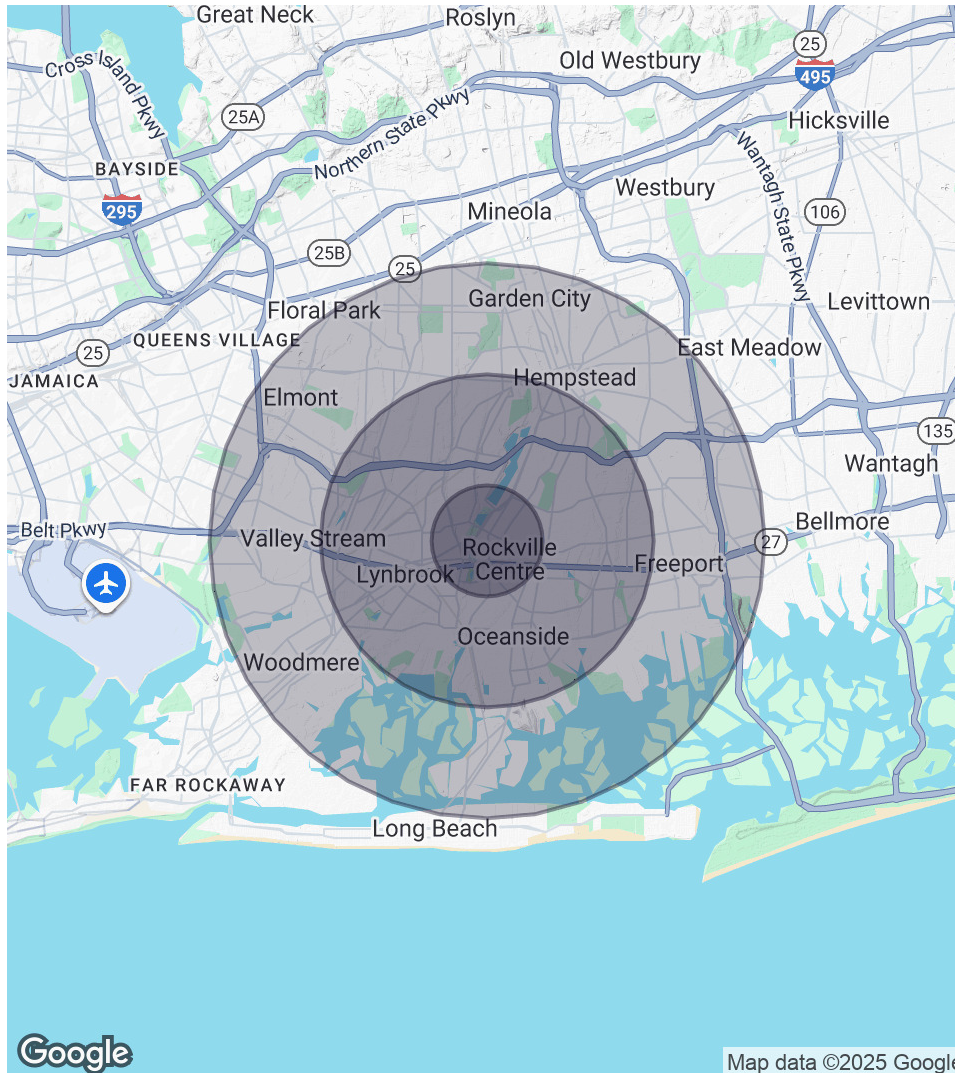

## 1 Mile Radius

**Population**

25,763

**Households**

9,516

**Average HH Income**

\$181,597

## 3 Miles Radius

**Population**

233,327

**Households**

75,701

**Average HH Income**

\$175,286

## 5 Miles Radius

**Population**

589,765

**Households**

180,861

**Average HH Income**

\$163,738

*Exclusively represented by:*

**Michael G. Murphy**

President | Commercial Division

631.858.2460 Email: michael.murphy@elliman.com

**Jessica Hollenstein**

LICENSED REAL ESTATE SALESPERSON

516.522.4969 Email: jessica.hollenstein@elliman.com



200 N Village Ave. Ste 100 | Rockville Centre, New York 11570

## EXCLUSIVELY REPRESENTED BY:

---



**Michael G. Murphy**

President | Commercial Division

631.858.2460

Email: michael.murphy@elliman.com



**Jessica Hollenstein**

LICENSED REAL ESTATE SALESPERSON

516.522.4969

Email: jessica.hollenstein@elliman.com



550 Smithtown Bypass Suite 117  
Smithtown, NY 11787  
631.858.2405  
ellimancommercial.com

THE PROPERTY CONTAINED WITHIN THIS DOCUMENT IS BEING EXCLUSIVELY REPRESENTED BY DOUGLAS ELLIMAN REAL ESTATE COMMERCIAL DIVISION, 550 SMITHTOWN BYPASS STE. 117 SMITHTOWN, NY 11787 631.858.2405  
© 2023 DOUGLAS ELLIMAN COMMERCIAL OF LI, LLC. ALL MATERIAL PRESENTED HEREIN IS INTENDED FOR INFORMATION PURPOSES ONLY. WHILE THIS INFORMATION IS BELIEVED TO BE CORRECT, IT IS REPRESENTED SUBJECT TO ERRORS, OMISSIONS, CHANGES OR WITHDRAWAL WITHOUT NOTICE. ALL PROPERTY INFORMATION, INCLUDING, BUT NOT LIMITED TO SQUARE FOOTAGE, ROOM COUNT, ZONING IN THE LISTING SHOULD BE VERIFIED BY YOUR OWN ATTORNEY, ARCHITECT OR ZONING EXPERT. IF YOUR PROPERTY IS CURRENTLY LISTED WITH ANOTHER REAL ESTATE BROKER, PLEASE DISREGARD THIS OFFER. IT IS NOT OUR INTENTION TO SOLICIT THE OFFERINGS OF OTHER REAL ESTATE BROKERS. WE COOPERATE WITH THEM FULLY. EQUAL HOUSING OPPORTUNITY.





## **We Are Commercial Real Estate**

550 Smithtown Bypass Suite 117  
Smithtown, NY 11787  
631.858.2405  
ellimancommercial.com

Commercial real estate involves more than just property listings. To get the most effective results, you need to partner with a company that has a full complement of services and an in-depth team of professionals to help with all your needs. Douglas Elliman's team of commercial real estate experts is committed to unrivaled performance standards when working with tenants, investors, purchasers and owners. We represent all major property types including office, industrial, retail, apartment and land. We treat each assignment with commitment and focus, from a single transaction in a local market to national and multi-market assignments. We help negotiate contracts, coordinate construction and provide both property management as well as ongoing advisory service to satisfy your changing real estate needs. Our breadth of market knowledge, unprecedented network and use of innovative technology extend to all types of property transactions. For information on our services please contact us today.