

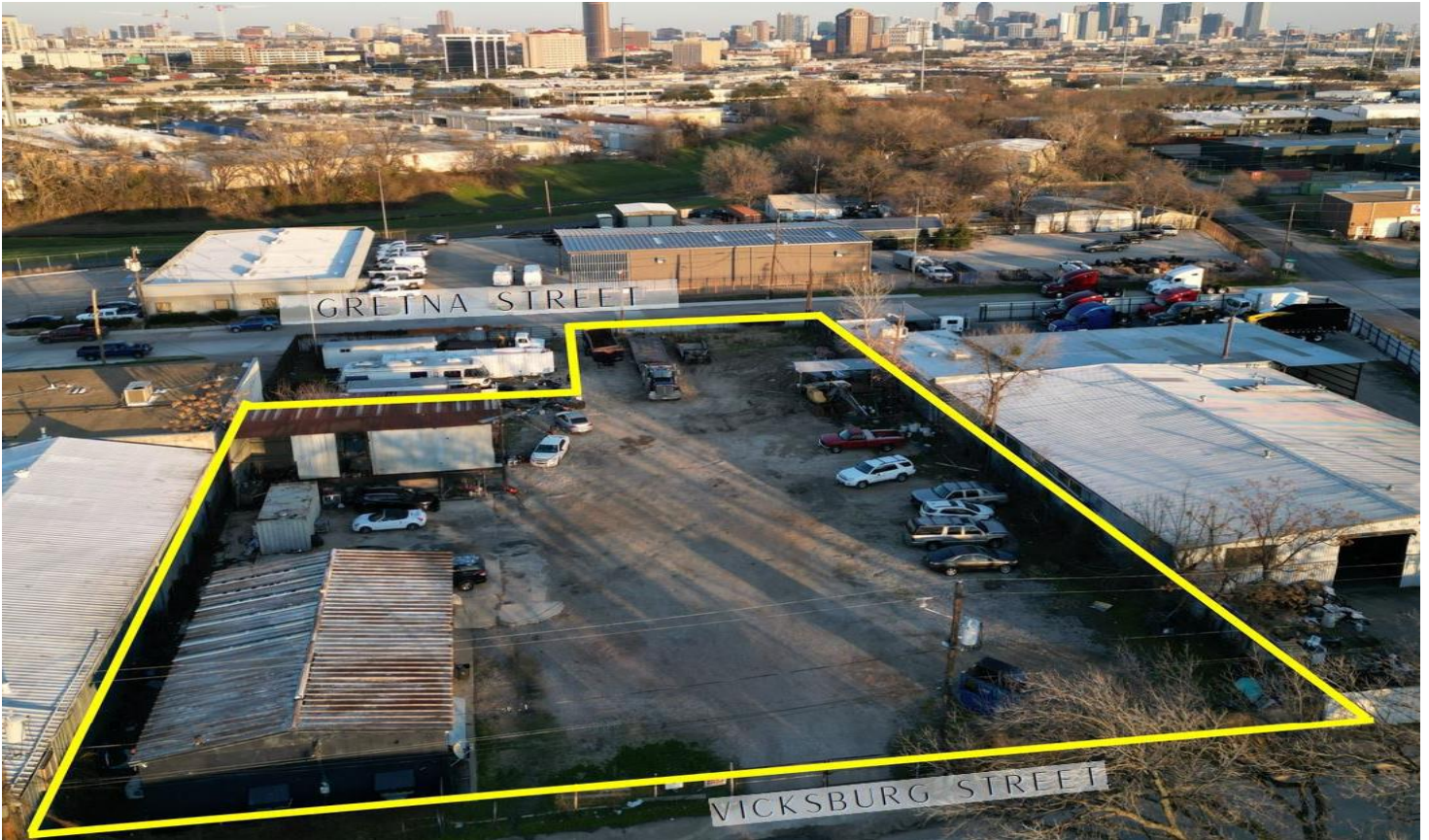

DOGWOOD
COMMERCIAL

4810 VICKSBURG STREET

Dallas, Texas 75207



LEASING FACTS

- >> 30,000 RSF of Land
- >> Ideal Industrial Outdoor Storage or Mechanic's Garage
- >> 1,600 SF Mechanic's Garage onsite
- >> Convenient Access to I-35, I-30, Hwy 183 and Irving Boulevard

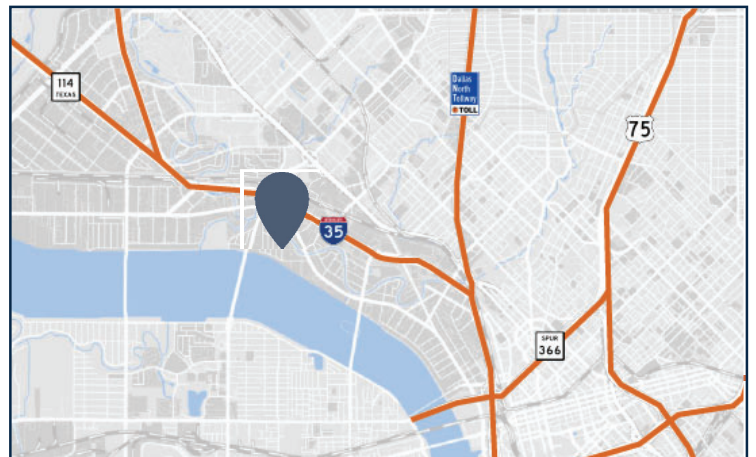

CONTACT FOR INFORMATION:

Austin Busse
972.354.8084
abusse@dogwoodcommercial.com

Andrew Crain
972.942.8609
acrain@dogwoodcommercial.com