

FOR SALE

±32,500-SF Office and Warehouse Building with Excess Land

1305 Perimeter Rd
Greenville, SC 29605

- ±30,000 SF of office space
- ±2,500 SF of warehouse space
- Located on ±8.14 Acres
- 1 dock door and 1 drive-in door
- Close proximity to I-85, I-185 and I-385

Aerial View



Frank Hammond, ccim
Shareholder
+1 864 527 5451
frank.hammond@colliers.com

Asking Price
\$4,900,325

Property Details

1305 Perimeter Road | For Sale

This ±32,500-square-foot, single-story building is ideally located between Perimeter Road and Fork Shoals Road in Greenville, SC, with close proximity to major interstates and highways. The property includes approximately ±30,000 SF of office space and ±2,500 SF of warehouse space and sits on 8.14 acres.

Highlights

- Single Story
- One (1) Dock Door
- One (1) Drive-In Door
- 8.14 Acres
- Zoned I-1 / Greenville County
- 1999 Construction
- 136 parking spaces
- Fully Sprinkled

Floor Plan

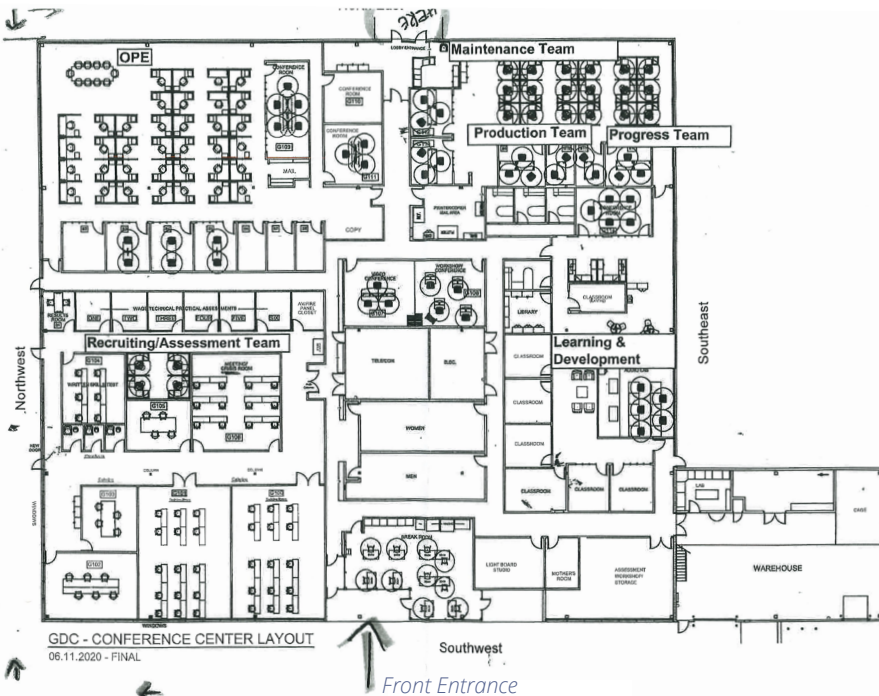

Area Demographics 2026



Population

1 mile: 1,698
3 miles: 29,667
5 miles: 88,097



Daytime Population

1 mile: 3,911
3 miles: 29,868
5 miles: 89,221



Households

1 mile: 662
3 miles: 11,792
5 miles: 35,749



Avg. Household Income

1 mile: \$98,122
3 miles: \$93,250
5 miles: \$107,525



Projected 2030 Population

1 mile: 1,956
3 miles: 32,746
5 miles: 95,554

Asking Price
\$4,900,325

Colliers | South Carolina
32 E Broad St - Ste 400
Greenville, SC 29601
+1 864 297 4950



Interior Images

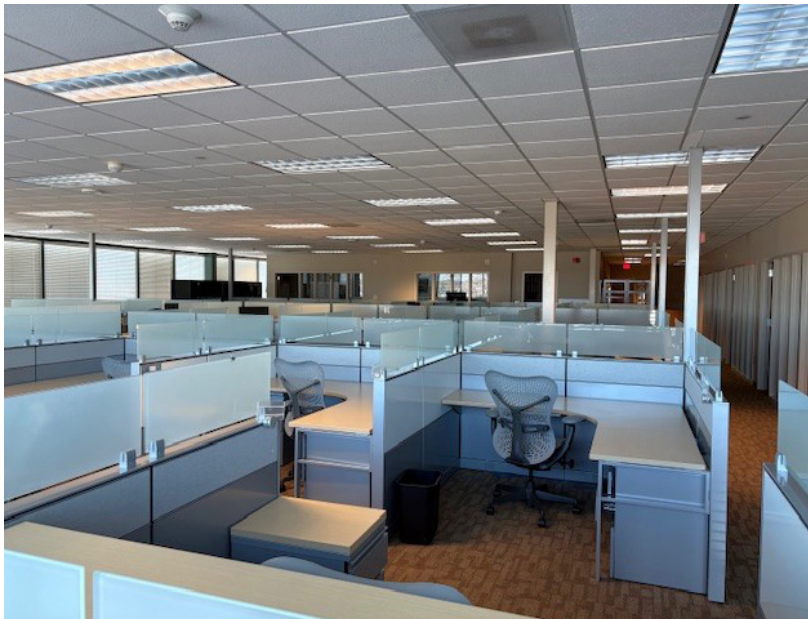

Drone Images



Drone Images



Location Map

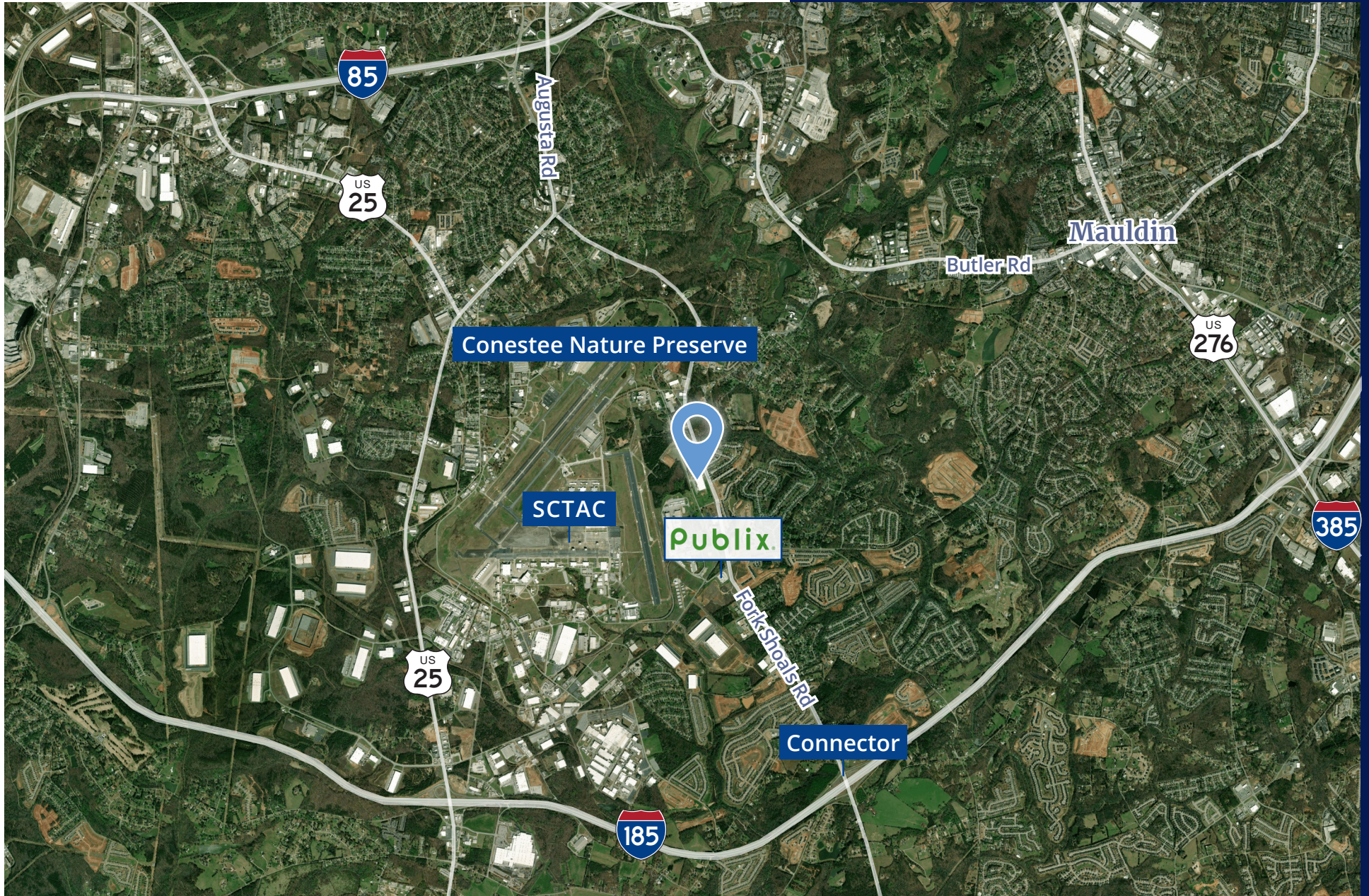

Boundary Survey

BEGINNING AT AN IRON PIN LOCATED ON THE WESTERN RIGHT-OF-WAY OF FORK SHOALS ROAD (66' R/W) AND THE SOUTHERN RIGHT-OF-WAY OF SCOTCH DRIVE (66' R/W); THENCE WITH THE WESTERN RIGHT-OF-WAY OF FORK SHOALS ROAD S 17-26-38 E FOR 586.35 FEET TO AN IRON PIN; THENCE CONTINUING WITH SAID RIGHT-OF-WAY WITH A CURVE TO THE RIGHT HAVING A RADIUS OF 2147.60 FEET, AN ARC LENGTH OF 212.16 FEET AND A CHORD BEARING AND DISTANCE OF S 14-37-42 E FOR 212.08 FEET TO AN IRON PIN ON THE LINE OF PROPERTY OWNED BY WAYNE ENGLAND (DEED BOOK 1219, PAGE 67), SAID IRON PIN BEING LOCATED S 80-53-05 W FOR 8.03 FEET FROM THE MOST NORTHEAST CORNER OF THE ENGLAND PROPERTY AS DESCRIBED IN THE ABOVE MENTIONED DEED; THENCE WITH THE LINE OF ENGLAND S 80-53-05 W FOR 443.47 FEET TO IRON PIN ON THE EASTERN RIGHT-OF-WAY OF PERIMETER ROAD (66' R/W); THENCE WITH EASTERN RIGHT-OF-WAY OF PERIMETER ROAD N 22-01-35 W FOR 693.67 FEET TO AN IRON PIN AT THE INTERSECTION OF THE EASTERN RIGHT-OF-WAY OF PERIMETER ROAD AND THE SOUTHERN RIGHT-OF-WAY OF SCOTCH DRIVE (66' R/W); THENCE WITH THE SOUTHERN RIGHT-OF-WAY OF SCOTCH DRIVE N 87-44-37 E FOR 506.42 FEET TO AN IRON PIN AT THE INTERSECTION OF THE SOUTHERN RIGHT-OF-WAY OF SCOTCH DRIVE AND THE WESTERN RIGHT-OF-WAY OF FORK SHOALS ROAD AND BEING THE POINT OF BEGINNING. SAID TRACT CONTAINS 8.139 ACRES.

FILED
GREENVILLE, SC
1998 MAR 16 P 3 00
JUDY G. HIX
REGISTER OF DEEDS

ZONING DATA

ZONED: I-1 (INDUSTRIAL)

SETBACKS:
FRONT AND ALL ROADS: 50' FROM R/W
SIDE: 25'
REAR: 25'

FLOOD INFORMATION

ZONED: "X"

AREAS DETERMINED TO BE OUTSIDE 500 YEAR FLOOD PLAIN PER FLOOD INSURANCE RATE MAP COMMUNITY PANEL NO. 450089 0215 B MAP REVISED: JANUARY 16, 1992

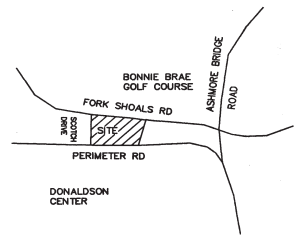

GENERAL NOTES:
1) COORDINATES AND ELEVATIONS BASED ON SCGS MONUMENT "23 047" BY SATELLITE OBSERVATIONS. HORIZONTAL DATUM: NAD 83 (1986) N 1031265.397 E 1590498.092 VERTICAL DATUM: NAVD 88 ELEV. 911.19'

DATE OF LAST REVISION: 2-12-98
STATE OF SOUTH CAROLINA
GREENVILLE COUNTY

SURVEY FOR
MICHELIN NORTH AMERICA
FORK SHOALS ROAD- SCOTCH DRIVE



FREELAND & ASSOCIATES, INC.
323 WEST STONE AVE.
GREENVILLE, S.C. 29609
TEL. (864) 271-4924 FAX: (864) 233-0315
EMAIL: jfreeland@worldnet.att.net

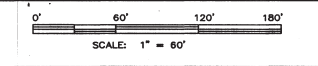

REF. PLAT BOOK: 33P-100A & 100B
REF. DEED BOOK: 1653-518
TAX MAP #: 411-1-PT.1.6
DATE OF SURVEY: 1-28-98
DRAWN: BEC
PARTY CHIEF: RMF
DRAWING NO. 38558-LE
CHECKED: RMF/JRF
1 OF 1

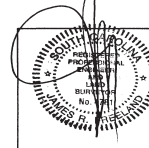

FILED FOR RECORD IN GREENVILLE COUNTY SC R.O.D. OFFICE AT 03:00 PM 03/16/98 RECORDED IN PLAT BOOK 37-J PAGE 0008 DOC # 98029090
Judy G. Hix

20000 ✓

MAR 16 1998

37-5-8

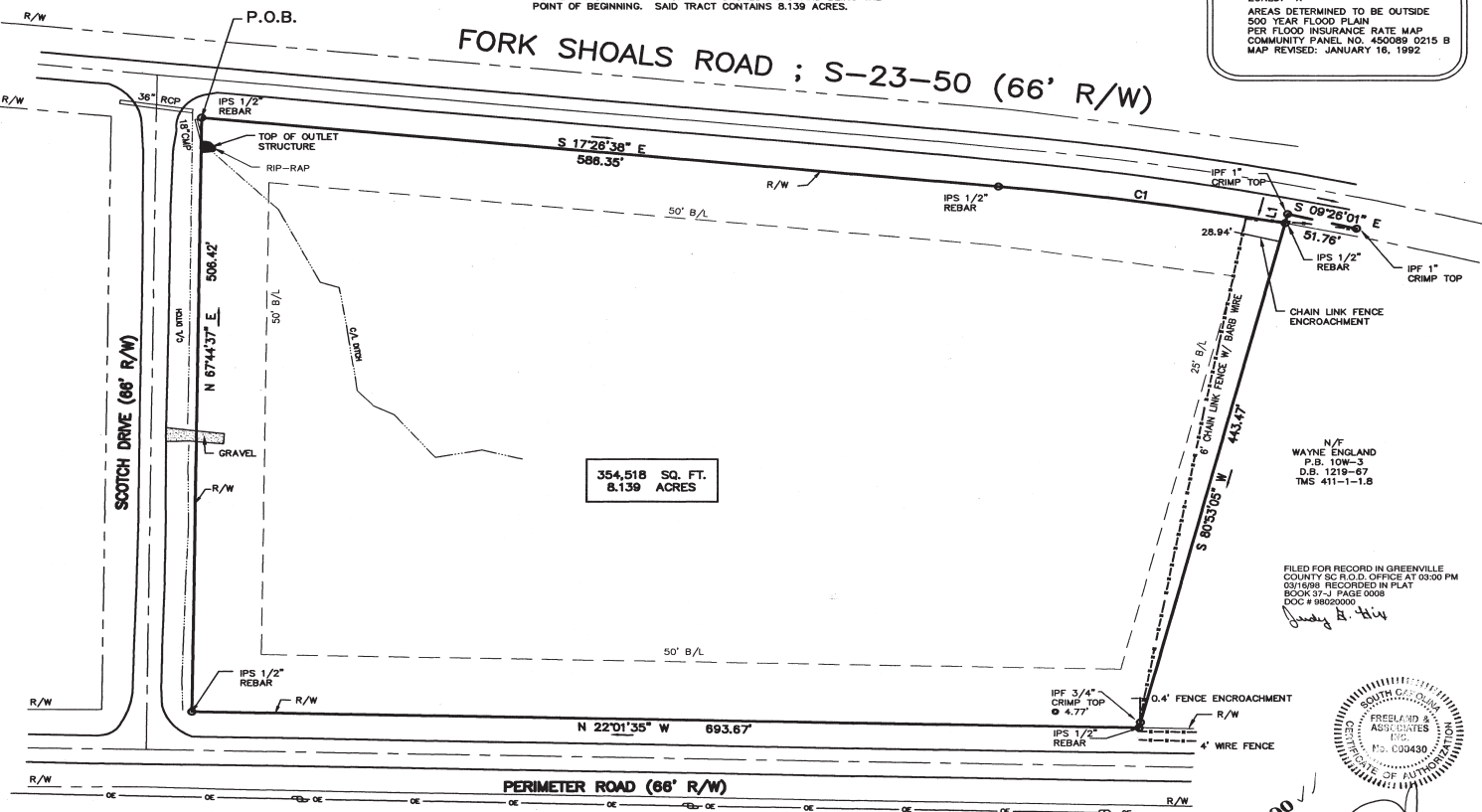

354,518 SQ. FT.
8.139 ACRES

CURVE TABLE						
CURVE	RADIUS	LENGTH	TANGENT	CHORD	BEARING	DELTA
CI	2147.60'	212.16'	106.17'	212.08'	S 14-37-42° E	05-39-37"

LINE TABLE		
LINE	LENGTH	BEARING
L1	8.03'	S 80-53-05° W

1299 91-8



1305 Perimeter Rd | Greenville, SC

Contact:

Frank Hammond, ccim

Shareholder
+1 864 527 5451
frank.hammond@colliers.com

Asking Price
\$4,900,325



Colliers | South Carolina
32 E Broad St - Ste 400
Greenville, SC 29601
+1 864 297 4950



This document/email has been prepared by Colliers | South Carolina for advertising and general information only. Colliers makes no guarantees, representations or warranties of any kind, expressed or implied, regarding the information including, but not limited to, warranties of content, accuracy and reliability. Any interested party should undertake their own inquiries as to the accuracy of the information. Colliers excludes unequivocally all inferred or implied terms, conditions and warranties arising out of this document and excludes all liability for loss and damages arising there from. This publication is the copyrighted property of Colliers and /or its licensor(s). © 2026. All rights reserved. This communication is not intended to cause or induce breach of an existing listing agreement.