

# LINCOLN SCHOOL PROFESSIONAL BUILDING

## OFFICE FOR LEASE

455 DELTA AVE  
CINCINNATI, OHIO 45226



**LAURI SULLIVAN (STEFANOU)**  
SENIOR VICE PRESIDENT

**MOBILE** 513.604.1414 | **DIRECT** 513.842.9504  
**LSTEFANOU@EQUITY.NET**



The information contained herein has been obtained from the property owner or other sources that we deem reliable. Although we have no reason to doubt its accuracy, no representation or warranty is made regarding the information, and the property is offered "as is". The submission may be modified or withdrawn at any time by the property owner.

# PROPERTY HIGHLIGHTS

- 1,131 – 6,584 SF available
- Unique historical building with architecturally distinctive features
- \$1.2 million interior renovation
- Glass-enclosed elevator and four-story atrium
- Convenient access just off Columbia Pkwy near Mt. Lookout, Hyde Park
- On-site free parking
- Abundant business amenities nearby
- Minutes to downtown

## LINCOLN SCHOOL PROFESSIONAL BUILDING OFFICE FOR LEASE

455 DELTA AVE  
CINCINNATI, OH 45226



**LAURI SULLIVAN (STEFANOU)**  
SENIOR VICE PRESIDENT

**MOBILE 513.604.1414 | DIRECT 513.842.9504**  
**LSTEFANOU@EQUITY.NET**

# FLOOR PLANS

## Suite 101

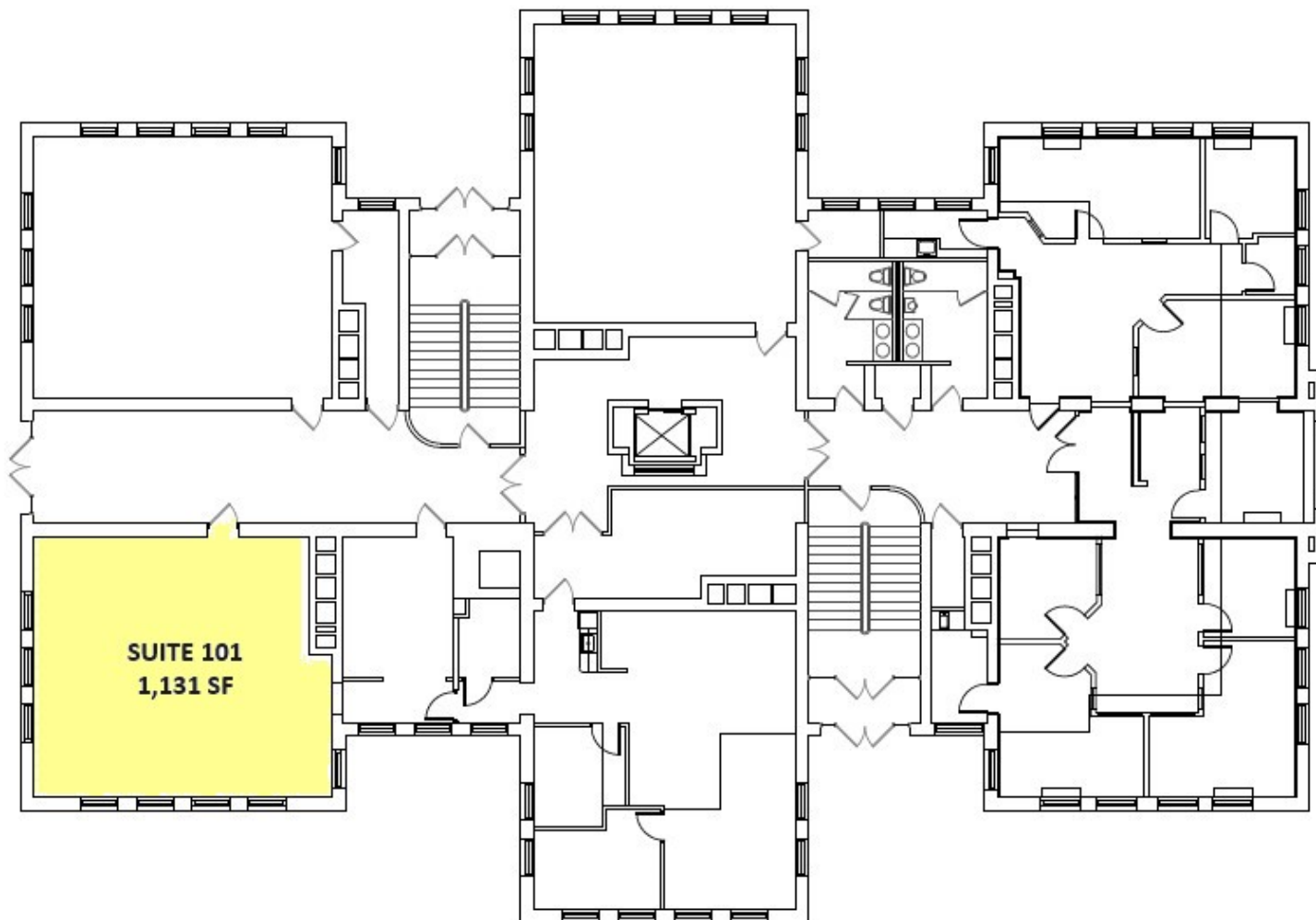



# FLOOR PLANS

## Suite 400 & 407

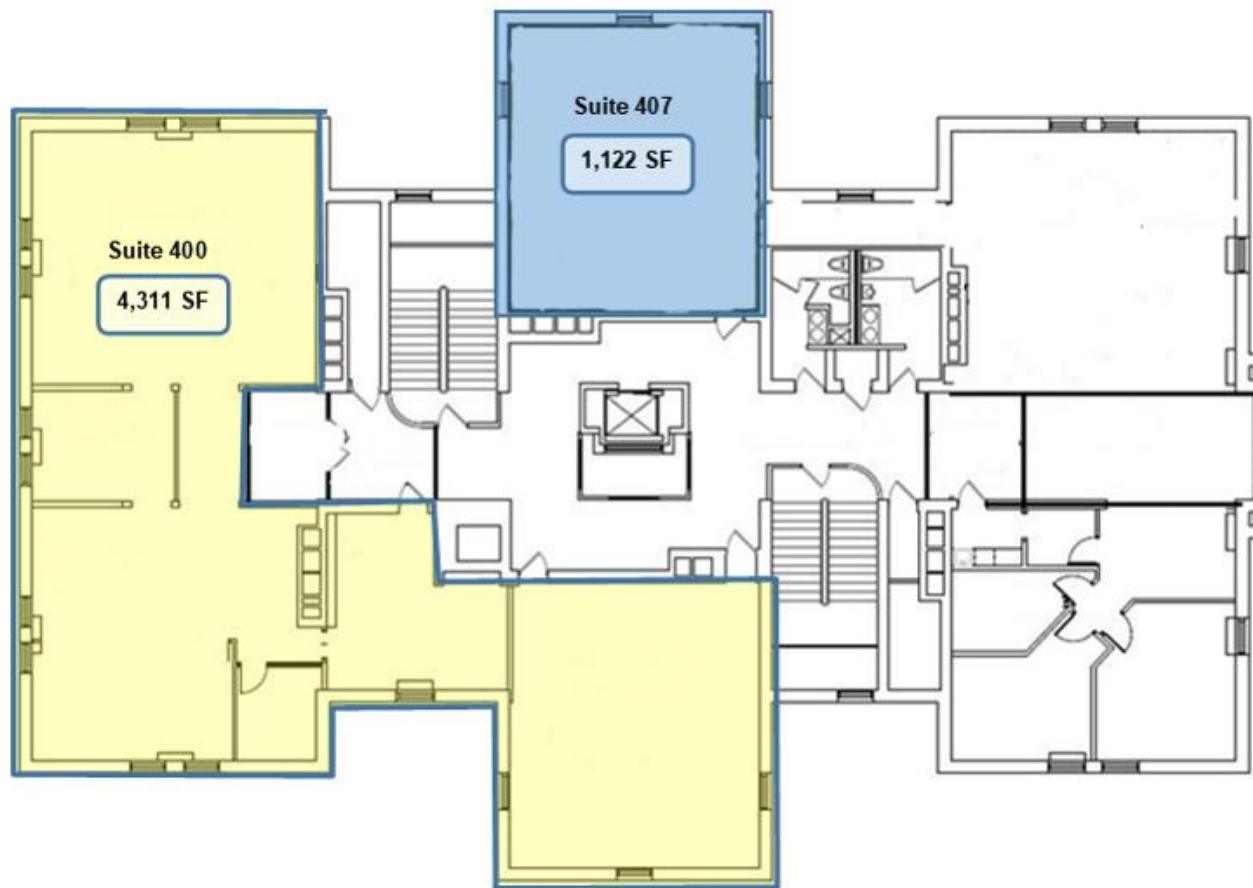

# 1-MILE RADIUS DEMOS



## KEY FACTS

**7,850**

Population



Average  
Household Size



Median Age

**\$119,737**

Median Household Income

## BUSINESS



**333**

Total Businesses



**3,113**

Total Employees

## EDUCATION



**2%**

No High School  
Diploma



**7%**

High School  
Graduate



**15%**

Some  
College



**76%**

Bachelor's/Grad/Prof  
Degree

## HOUSING STATS



**\$471,250**

Median  
Home Value



**\$20,364**

Average  
Spent on  
Mortgage  
& Basics



**\$15434**

Median  
Contract  
Rent



**\$187,757**

Average  
Household Income



**\$89,497**

Per Capita Income

**equity** | brokerage

The information contained herein has been obtained from the property owner or other sources that we deem reliable. Although we have no reason to doubt its accuracy, no representation or warranty is made regarding the information, and the property is offered "as is." The submission may be modified or withdrawn at any time by the property owner.

# 3-MILE RADIUS DEMOS

## KEY FACTS

**79,794**

Population



Average  
Household Size



Median Age

**\$76,920**

Median Household Income

## BUSINESS



**3,273**

Total Businesses



**48,804**

Total Employees

## EDUCATION



**5%**

No High School  
Diploma



**18%**

High School  
Graduate



**19%**

Some  
College



**59%**

Bachelor's/Grad/Prof  
Degree

## HOUSING STATS



**\$288,890**

Median  
Home Value



**\$ 12,736**

Average  
Spent on  
Mortgage  
& Basics



**\$ 9,831**

Median  
Contract  
Rent



**\$118,954**

Average  
Household Income



**\$56,570**

Per Capita Income

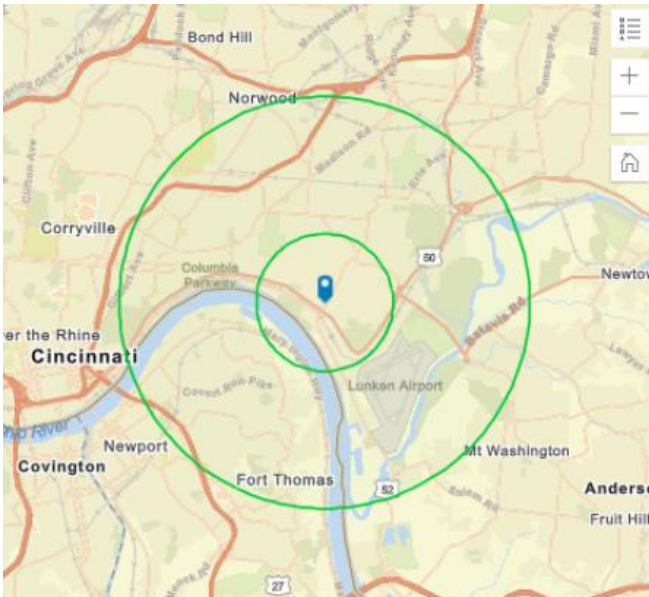

**equity** | brokerage

The information contained herein has been obtained from the property owner or other sources that we deem reliable. Although we have no reason to doubt its accuracy, no representation or warranty is made regarding the information, and the property is offered "as is." The submission may be modified or withdrawn at any time by the property owner.

# 5-MILE RADIUS DEMOS

**199,098**

Population



Average  
Household Size



Median Age

**\$55,641**

Median Household Income

## BUSINESS



**9,863**

Total Businesses



**258,390**

Total Employees

## EDUCATION



**8%**

No High School  
Diploma



**23%**

High School  
Graduate



**24%**

Some  
College



**46%**

Bachelor's/Grad/Prof  
Degree

## HOUSING STATS



**\$238,802**

Median  
Home Value



**\$9,499**

Average  
Spent on  
Mortgage  
& Basics



**\$8,182**

Median  
Contract  
Rent



**\$91,368**

Average  
Household Income



**\$41,675**

Per Capita Income

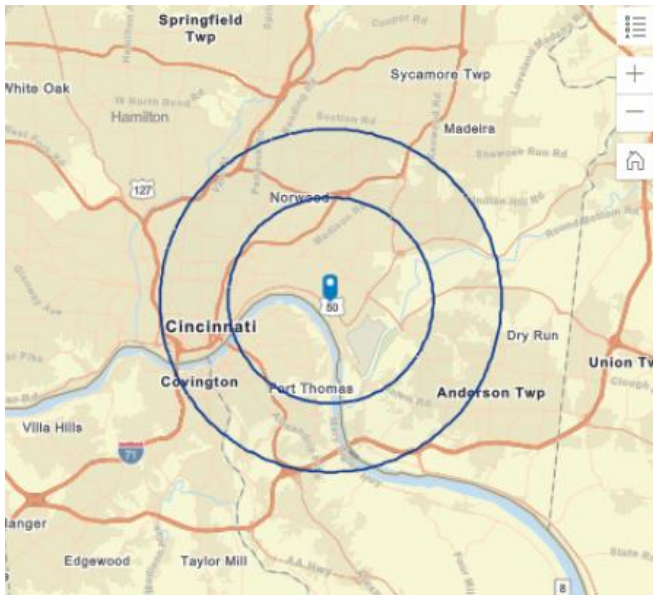

**equity** | brokerage

The information contained herein has been obtained from the property owner or other sources that we deem reliable. Although we have no reason to doubt its accuracy, no representation or warranty is made regarding the information, and the property is offered "as is." The submission may be modified or withdrawn at any time by the property owner.