

# Retail / Medical For Lease

## River Ridge Commons I

N of the NWC Ridge Road & Moon Lake Rd, New Port Richey, FL 34654



Commercial Real Estate Solutions®

2144 W Main St.  
Tampa, FL 33607



**J.BENJAMIN MCLEISH**  
VICE PRESIDENT

**MOBILE 813.334.4733**  
**DIRECT 813.490.9817**  
**BMCLEISH@EQUITY.NET**

**LOGAN FRAME**  
ADVISOR

**MOBILE 860.803.9855**  
**DIRECT 813.490.9827**  
**LFRAME@EQUITY.NET**

**CHASE BATTON**  
ADVISOR

**MOBILE 813.417.9587**  
**DIRECT 813.417.9587**  
**CBATTON@EQUITY.NET**

**DENNIS McCLELLAND**  
ADVISOR

**MOBILE 813.390.8762**  
**DIRECT 813.390.8762**  
**DMCCLELLAND@EQUITY.NET**

## Property Highlights

- **NEW:** Construction of 15,000 SF retail / medical project located just west of Suncoast Parkway, Speros and Angeline.
- **Two Buildings**
- **SF Available:** 1,200 SF to 7,500 SF.
  - **Includes:**
    - 2,400 SF Endcap with drive-thru
    - 1,800 SF Endcap with drive-thru
    - 2,400 SF Endcap
    - 1,800 SF Endcap
- Delivers 2027
- Full access off Moon Lake Road with a dedicated left-turn lane for the property.
- Near expanding residential communities.
- Join area tenants including Publix, Heartland Dental, McDonald's, Burger King, Zaxby's, Ace Hardware, Dollar Tree & more.

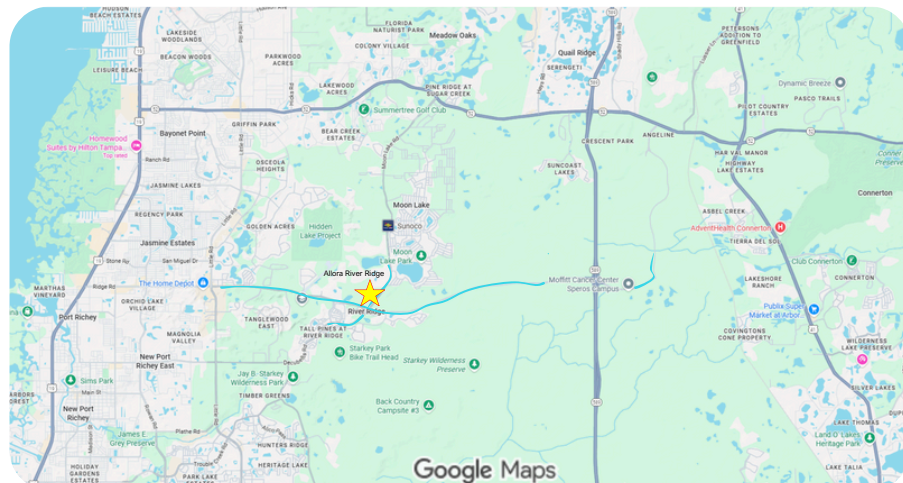



# Retail / Medical For Lease

## River Ridge Commons I

N of the NWC Ridge Road & Moon Lake Rd, New Port Richey, FL 34654



## MERCHANT AERIAL



## Area Information

2025 Est.	1 Mile	3 Miles	5 Miles
Population	5,992	18,902	99,357
Households	1,253	10,625	38,052
Avg. HH Income	\$104,378	\$92,951	\$66,041
Total Employees	1,628	6,569	20,650

## Traffic Count



**24,500**  
Vehicles Per Day  
on Moon Lake  
Road.



# Retail / Medical For Lease

## River Ridge Commons I

N of the NWC Ridge Road & Moon Lake Rd, New Port Richey, FL 34654



Commercial Real Estate Solutions®

## CLOSE UP MERCHANT AERIAL

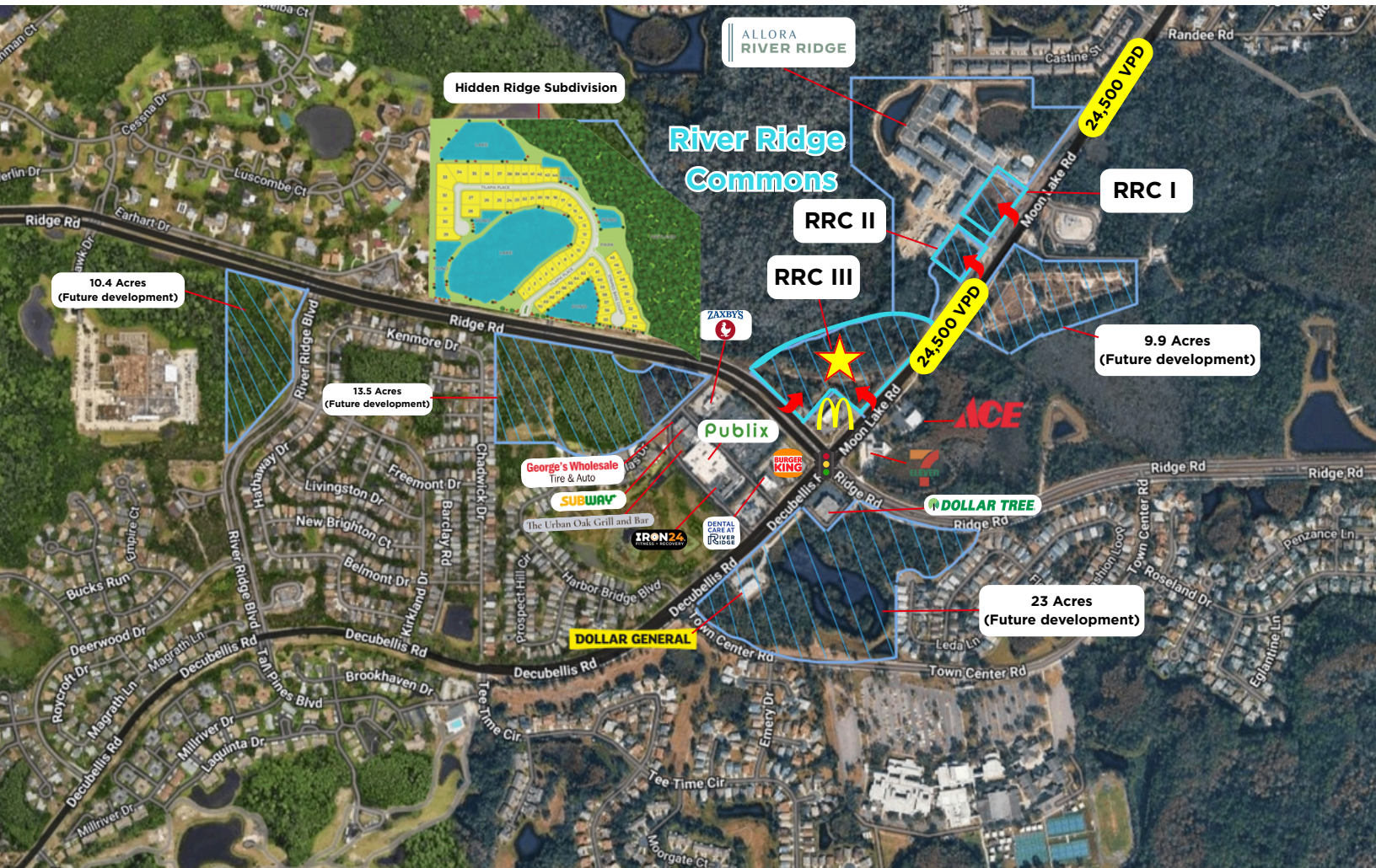

J. Benjamin McLeish - Vice President

Mobile 813.334.4733 | Direct 813.490.9817  
bmcleish@equity.net

Dennis McClelland - Advisor

Mobile 813.390.8762 | Direct 813.390.8762  
dmcclelland@equity.net

Logan Frame - Advisor

Mobile 860.803.9855 | Direct 813.490.9826  
lframe@equity.net

Chase Batton - Advisor

Mobile 813.417.9587 | cbatton@equity.net  
www.equity.net

# Retail / Medical For Lease

## River Ridge Commons I

N of the NWC Ridge Road & Moon Lake Rd, New Port Richey, FL 34654



## SITE PLAN

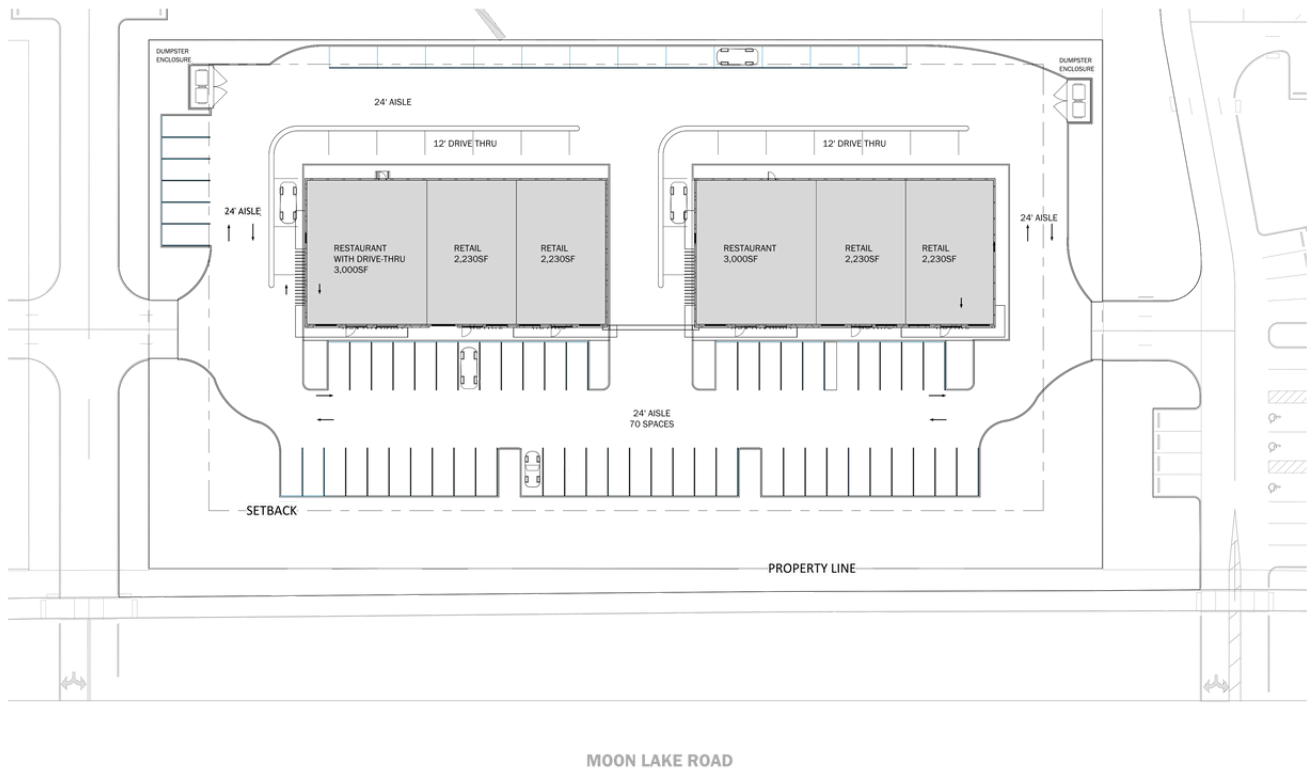

## Equity Broker Contacts

### J Benjamin McLeish - Vice President

Mobile 813.334.4733 | Direct 813.490.9817  
bmcleish@equity.net

### Logan Frame - Advisor

Mobile 860.803.9855 | Direct 813.490.9826  
lframe@equity.net

### Dennis McClelland - Advisor

Mobile 813.390.8762 | Direct 813.390.8762  
dmcclelland@equity.net

### Chase Batton - Advisor

Mobile 813.417.9587 | Direct 813.490.9828  
cbatton@equity.net