

Highland Square Shopping Center For Lease



48 King St., Roswell, GA 30075

Property Description:

- * Abundant Parking
- * Professional Landscape
- * Newly Renovated Units
- * Newer Roof
- * Newer HVAC
- * Glass Store Front Window
- * Exterior Lighting
- * Easy access to Downtown Historic Roswell

Demographics:

- *Average Daily Traffic Count on S. Atlanta St. is 31,520.
- *Abundance of shopping, dining, and housing options.
- *5 Mile population of 200k with double digit population growth.
- *Annual HH income with 5 mile of 140k.

Excellent retail location

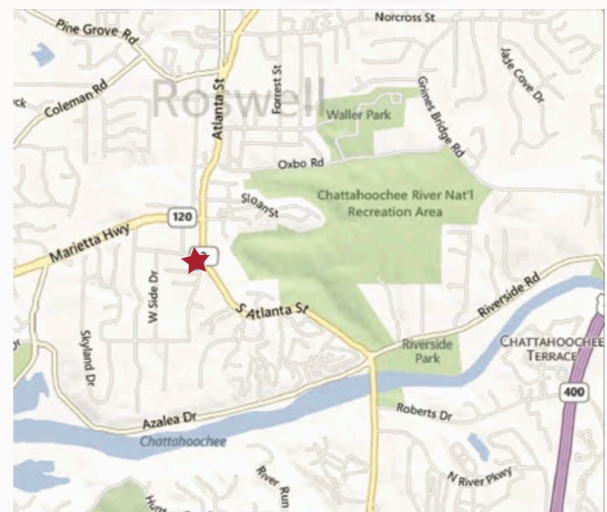

Owner: Sue Adachi, ashuyuan@hotmail.com / 650-815-9638

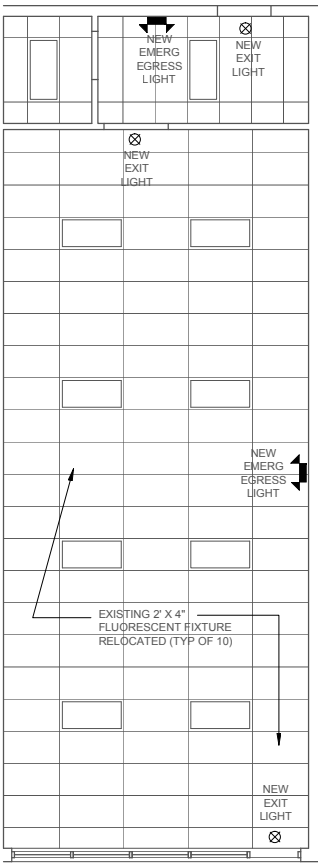

FLOOR PLAN

NEW 2' X 4" SUSPENDED LAY-IN CEILING
SYSTEM AT 10'-0" A.F.F. TYPICAL THROUGH OUT

REFLECTED CEILING PLAN

SCALE: 1/4" = 1'-0"

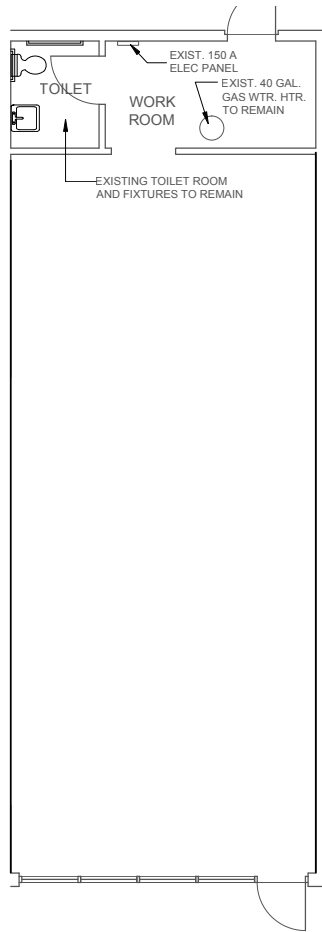

SCALE: 1/4" = 1'-0"

**WILLIAMS
ASSOCIATES**

Architecture / Engineering
107 Hunters Mill Road
Woodstock, Georgia 30188

404.217.6560
rcw@acorn@aol.com

White Box
Suite "E"
48 King Street
Roswell, Georgia

Drawn **RW**
Checked **WVA**
Date **01-16-2013**

COPYRIGHT 2013 BY WILLIAMS ASSOCIATES, INC.
ALL RIGHTS RESERVED. THIS DOCUMENT IS
THE PROPERTY OF WILLIAMS ASSOCIATES, INC.
IT IS TO BE USED ONLY FOR THE PROJECT AND
DATE SPECIFIED HEREIN. NO PART OF THIS
DOCUMENT MAY BE REPRODUCED OR
TRANSMITTED IN ANY FORM OR BY ANY
MEANS, ELECTRONIC OR MECHANICAL,
INCLUDING PHOTOCOPYING, RECORDING,
OR BY ANY INFORMATION STORAGE AND
RETRIEVAL SYSTEM, WITHOUT THE
WRITTEN PERMISSION OF WILLIAMS
ASSOCIATES, INC.

Sheet Number

A-1

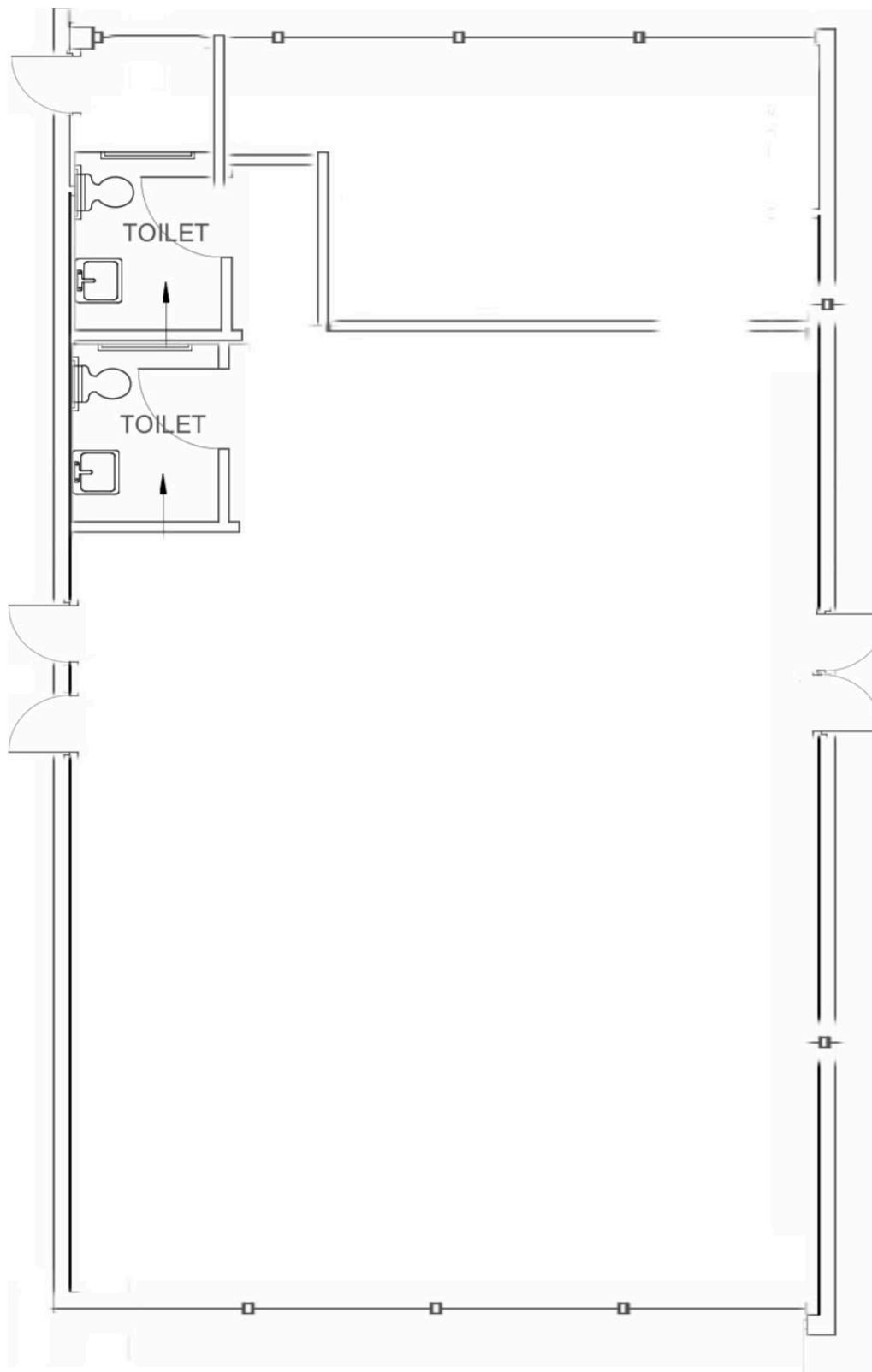

Downtown Development Authority

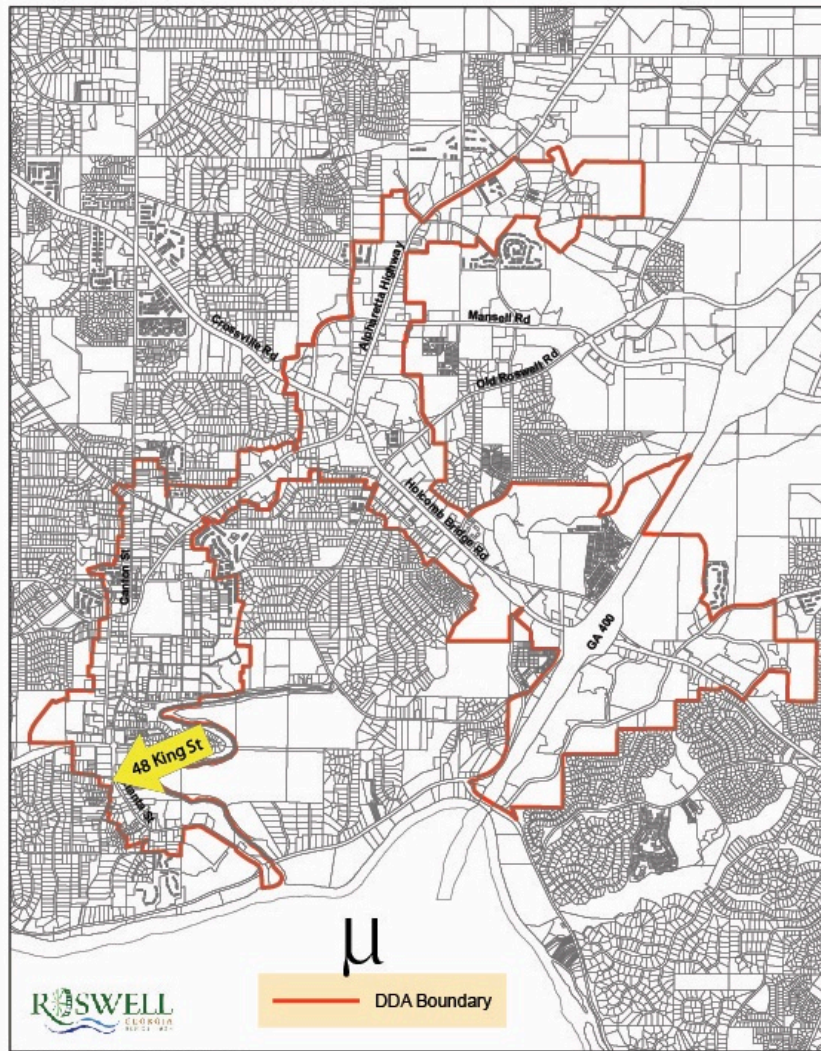

©2016 Roswell, Georgia Downtown Development Authority

