

ALL IDEAS, DESIGN, ARRANGEMENTS AND PLANS INDICATED OR REPRESENTED BY THIS DRAWING ARE OWNED BY, AND THE PROPERTY OF BKBC ARCHITECTS INC., AND WERE CREATED, EVOLVED AND DEVELOPED FOR USE ON, AND IN CONNECTION WITH THIS PROJECT. NONE OF SUCH IDEAS, DESIGN, ARRANGEMENTS, OR PLANS SHALL BE USED BY, OR DISCLOSED TO ANY PERSON, FIRM, OR CORPORATION FOR ANY PURPOSE WHATSOEVER WITHOUT THE WRITTEN PERMISSION OF BKBC ARCHITECTS INC. FILING THESE DRAWINGS OR SPECIFICATIONS WITH ANY PUBLIC AGENCY IS NOT A PUBLICATION OF SAME. NO COPYING, REPRODUCTION OR USE THEREOF IS PERMISSIBLE WITHOUT THE CONSENT OF BKBC ARCHITECTS INC.

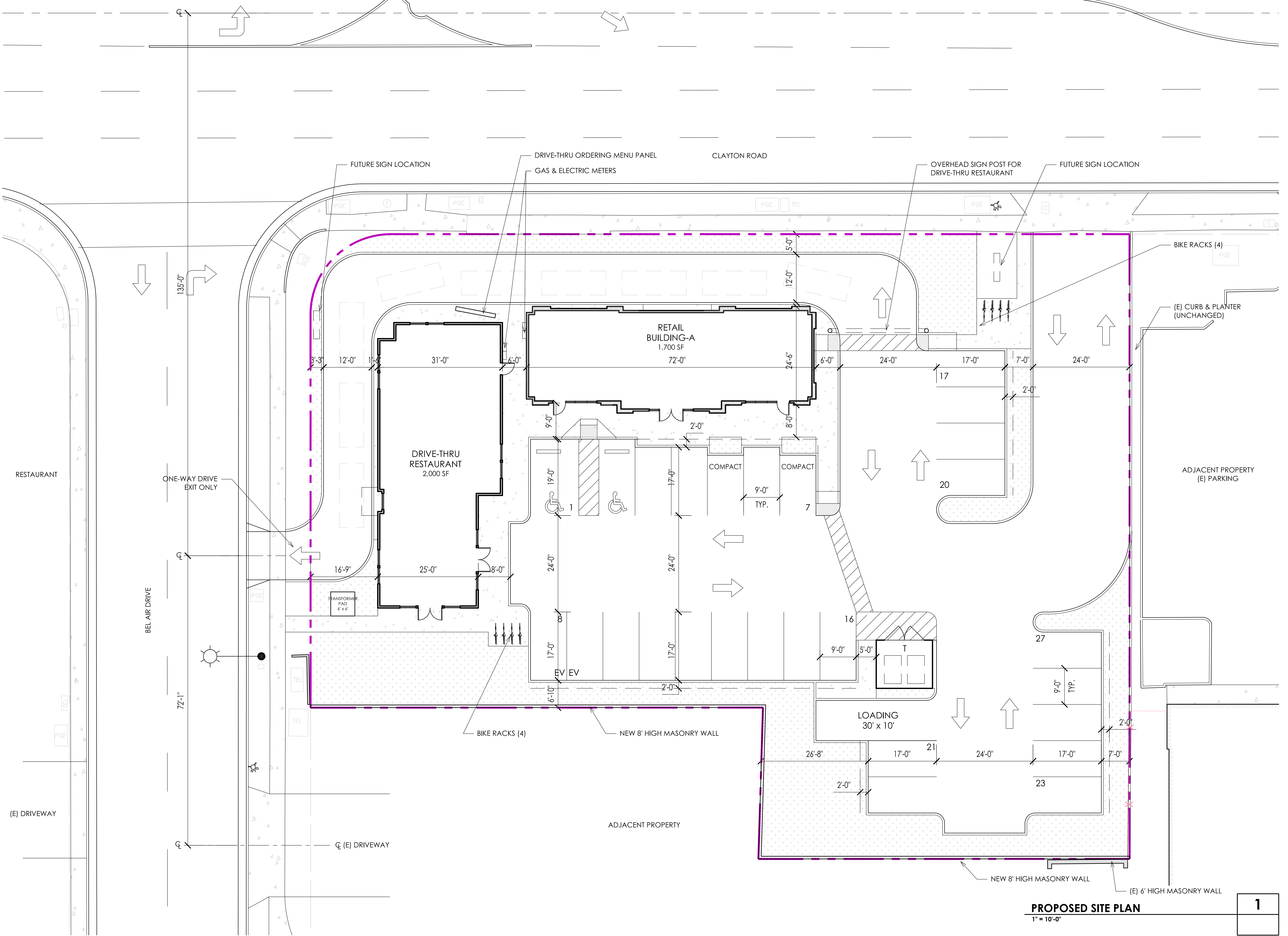

PROPOSED SITE PLAN
1" = 10'-0"

1

ARCHITECT
BKBC ARCHITECTS INC.
877 YGNACIO VALLEY ROAD, SUITE 208
WALNUT CREEK, CA 94596
925-930-9700
www.bkbcarch.com

PROJECT
Clayton Road Retail
4390 CLAYTON ROAD, CONCORD, CA 94521

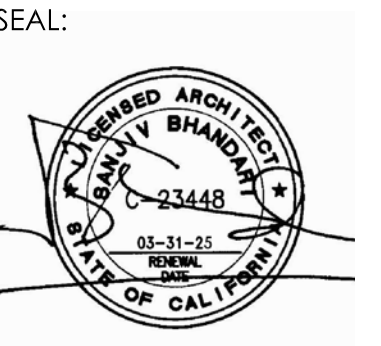

REVISIONS:

N

DATE: 8/19/2024
PROJECT NO. 2323
SCALE: 1" = 10'-0"
TITLE: PROPOSED SITE PLAN
DRAWING NO:

A3