

3350 Scott Blvd Building 51

Santa Clara, CA
www.cbre.com

±6,400 SF



Property Highlights

- + ±6,400 SF Building
- + 100% Dropped Ceiling HVAC
- + 15% Office, 85% R&D/Manufacturing
- + Two (2) 200 Amps, 3 Phase Electrical Services (Buyer to verify)
- + Two (2) 10' x 12' Grade Doors
- + ADA Compliant Restrooms
- + Located in High-Image Koll Oakmead Business Park



Floor Plan

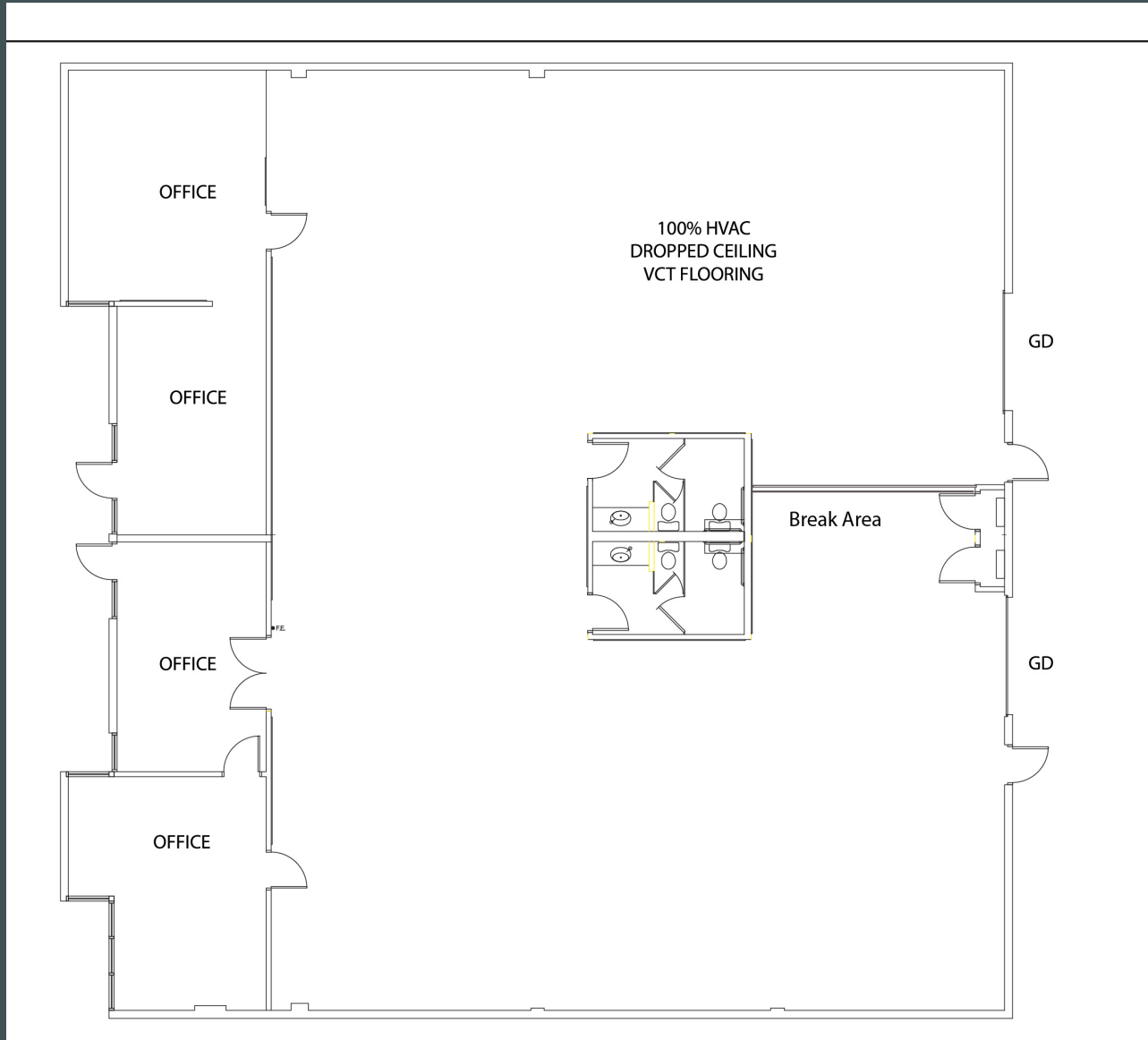

© 2024 CBRE, Inc. All rights reserved. This information has been obtained from sources believed reliable, but has not been verified for accuracy or completeness. You should conduct a careful, independent investigation of the property and verify all information. Any reliance on this information is solely at your own risk. CBRE and the CBRE logo are service marks of CBRE, Inc. All other marks displayed on this document are the property of their respective owners, and the use of such logos does not imply any affiliation with or endorsement of CBRE. Photos herein are the property of their respective owners. Use of these images without the express written consent of the owner is prohibited.

Site Plan

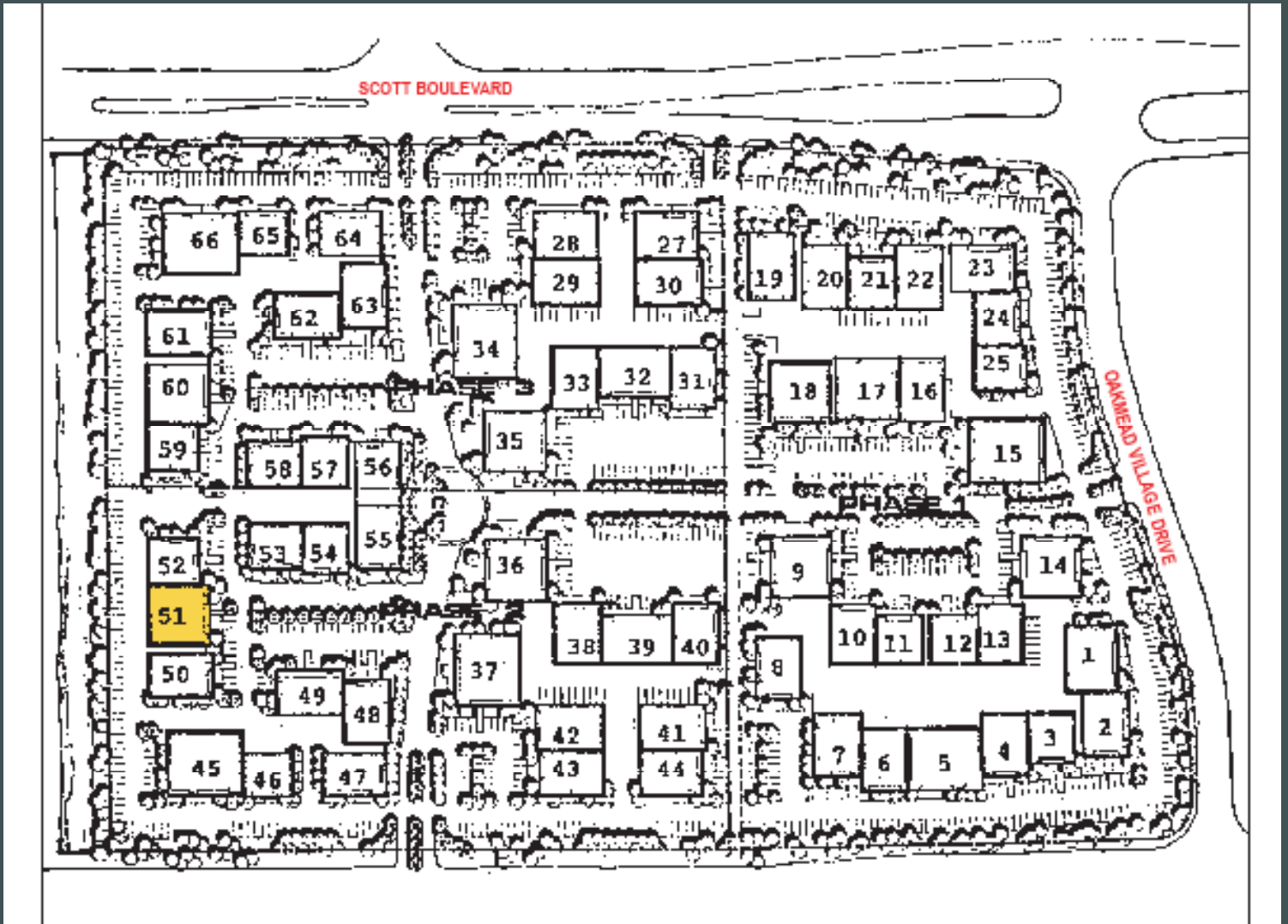

Contact Us

Don Lonsinger

Senior Vice President

+1 408 453 7471

donald.lonsinger@cbre.com

Lic. 00895646

Michael Benevento

Executive Vice President

+1 408 453 7446

mike.benevento@cbre.com

Lic. 00976786

© 2024 CBRE, Inc. All rights reserved. This information has been obtained from sources believed reliable, but has not been verified for accuracy or completeness. You should conduct a careful, independent investigation of the property and verify all information. Any reliance on this information is solely at your own risk. CBRE and the CBRE logo are service marks of CBRE, Inc. All other marks displayed on this document are the property of their respective owners, and the use of such logos does not imply any affiliation with or endorsement of CBRE. Photos herein are the property of their respective owners. Use of these images without the express written consent of the owner is prohibited.