Phelps County, MO

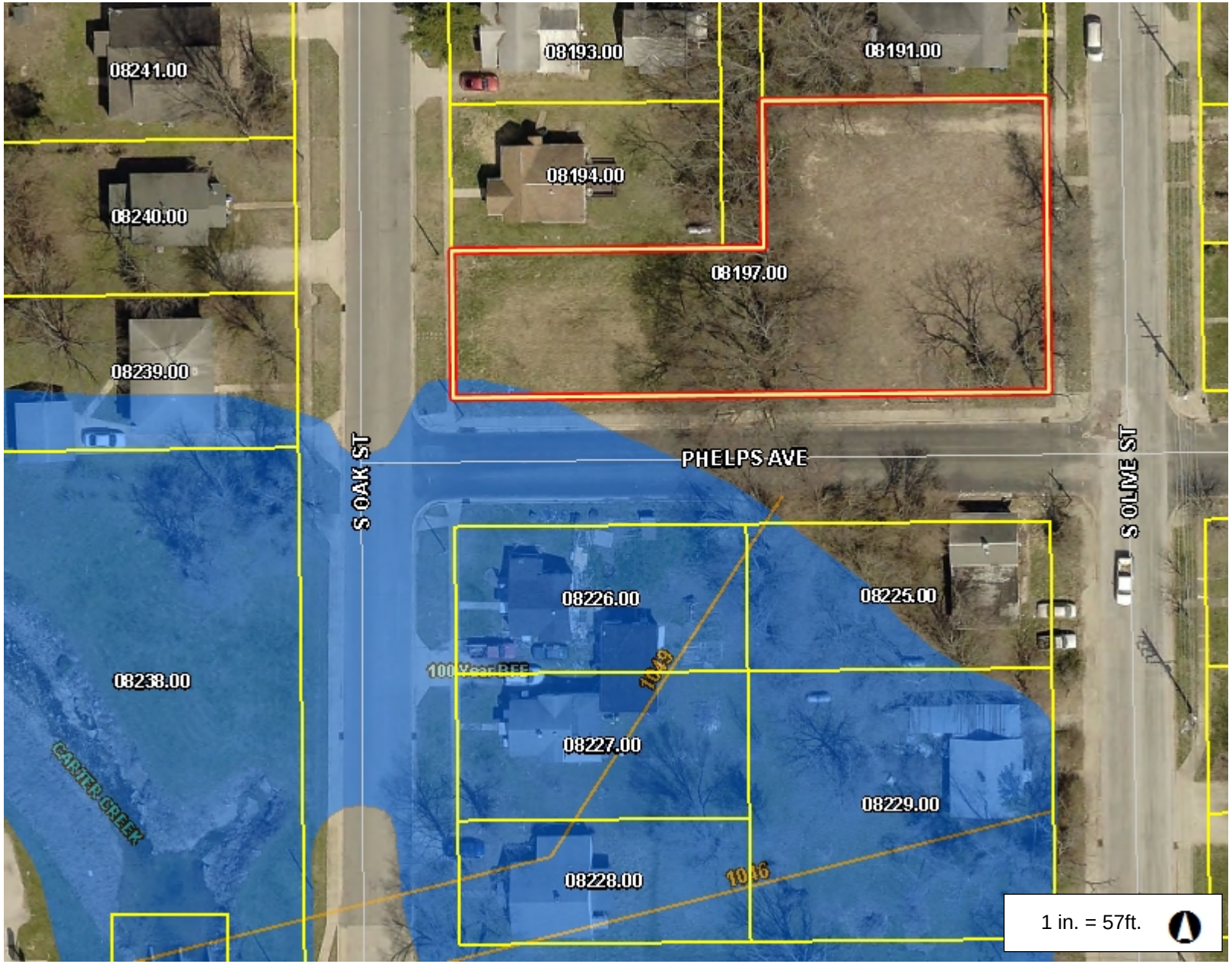

Legend

- Parcel Boundary
- Computer ID/Tax Account Nun
- Land Hook
  - Dashed Land Hook
  - Solid Land Hook
- Corporate Limit Line
- County Boundary
- Road
  - <all other values>
  - INTERSTATE HIGHWAY
  - US HIGHWAY
  - NUMBERED STATE HIGHWAY
  - LETTERED STATE HIGHWAY
- Base Flood Elevation
- Flood Zone
  - 100 Year
  - 100 Year BFE
- Stream
- Water Boundary

Notes

113.4 0 56.69 113.4 Feet

This Cadastral Map is for informational purposes only. It does not purport to represent a property boundary survey of the parcels shown and shall not be used for conveyances or the establishment of property boundaries.

THIS MAP IS NOT TO BE USED FOR NAVIGATION