

E
D
C
B
A

5

4

3

2

1

GENERAL NOTES:
1. CONTRACTOR TO FIELD VERIFY ALL EXISTING CONDITIONS AND NOTIFY ARCHITECT OF ANY DISCREPANCY, P.T.C.

LEGEND:
TYPE: **[A]** EXTERIOR WALL - MASONRY BRICK OVER 3 1/2" WOOD STUDS, WITH 5/8" GYP. BOARD
TYPE: **[B]** INTERIOR WALL - NON RATED PARTITION: 3 1/2" WOOD STUDS WITH 5/8" GYP. BOARD BOTH SIDES
TYPE: **[C]** INTERIOR WALL - NON RATED PARTITION: 6" WOOD AND MORTAR WALL
ROOM
[100] ROOM NAME AND ROOM NUMBER

KEYED NOTES:
[1] ELECTRIC RANGE
[2] REFRIGERATOR
[3] MICROWAVE
[4] 8" DEEP STAINLESS STEEL SINK.
[5] UNDER COUNTER DISHWASHER
[6] DROP-IN LAVATORY
[7] MECHANICAL SHAFT
[8] FIRE PLACE
[9] COUNTERTOP
[10] FIBERGLASS TUB/ SHOWER
[11] LAVATORY
[12] TOILET
[13] ROOF OUTLINE ABOVE

ACS architecture | asbuilts
multifamily hospitality industrial commercial
1322 Space Park Drive
Suite B-122
Houston • Texas 77058
info@acs-architecture.com
281.767.9000 voice
Firm Registration No. BR2307

RSB VENTURES, LTD
4601 CAROLINE ST.
ACS.2022.0501
4601 CAROLINE HOUSTON, TEXAS 77004
© ACS architecture | asbuilts
2022 ACS ARCHITECTURE, LLC DOCUMENTS AND INSTRUMENTS OF SERVICE ARE GIVEN IN CONFIDENCE AND REMAIN THE PROPERTY OF ACS ARCHITECTURE, LLC. THIS DOCUMENT AND THE INFORMATION CONTAINED HEREIN MAY NOT BE DUPLICATED, USED, OR DISCLOSED WITHOUT WRITTEN CONSENT OF ACS ARCHITECTURE, LLC. THIS IS AN UNPUBLISHED SURVEY DOCUMENT OFFERED BY ACS ARCHITECTURE, LLC. IT IS SUBMITTED FOR YOUR PERSONAL USE IN CONNECTION WITH THE CONTRACTED PROJECT PERFORMED BY ACS ARCHITECTURE, LLC. ALL OR ANY PART OF THE SURVEY DOCUMENT (EXCEPTING REGISTERED TRADEMARKS) REMAINS THE PROPERTY OF ACS ARCHITECTURE, LLC.

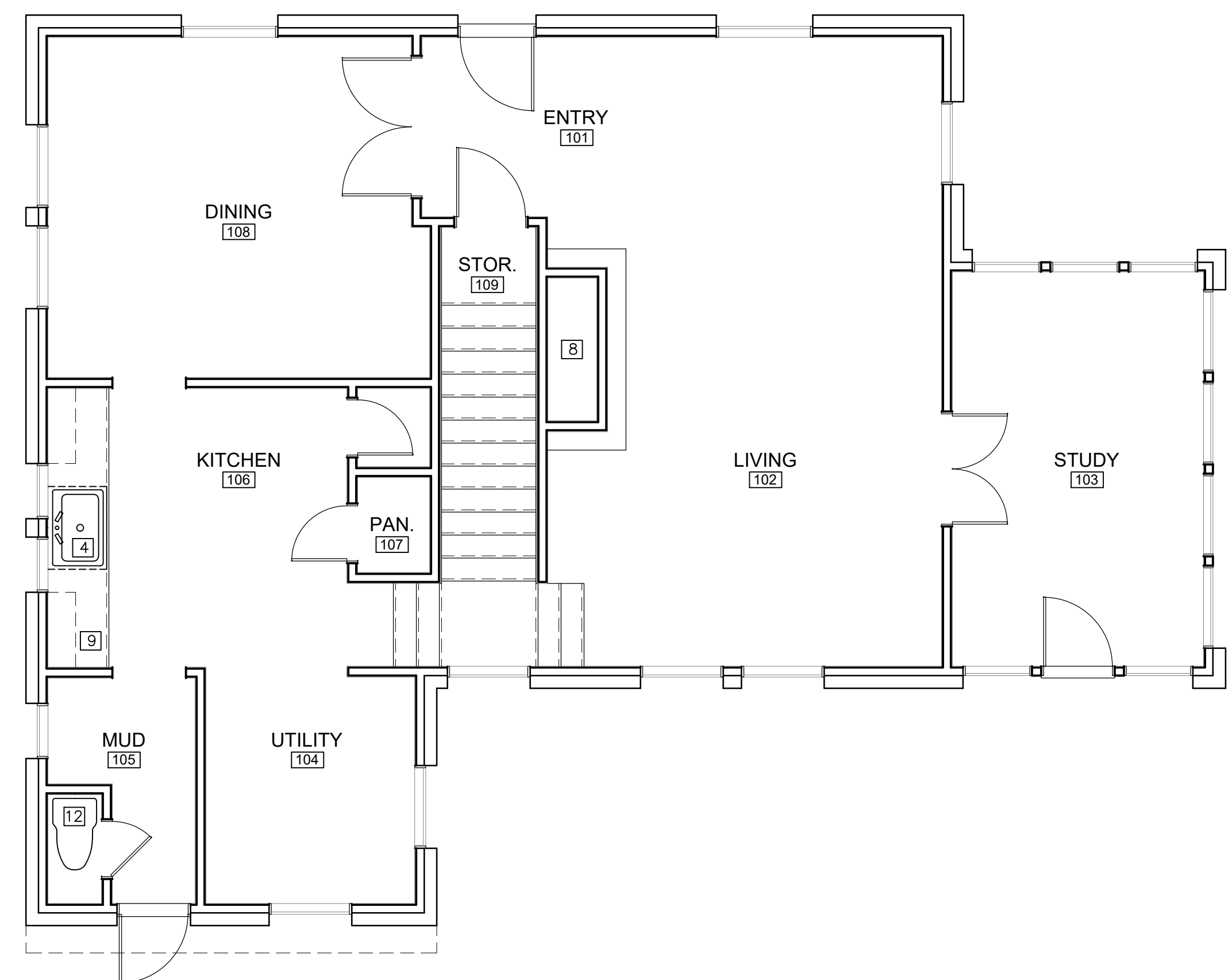
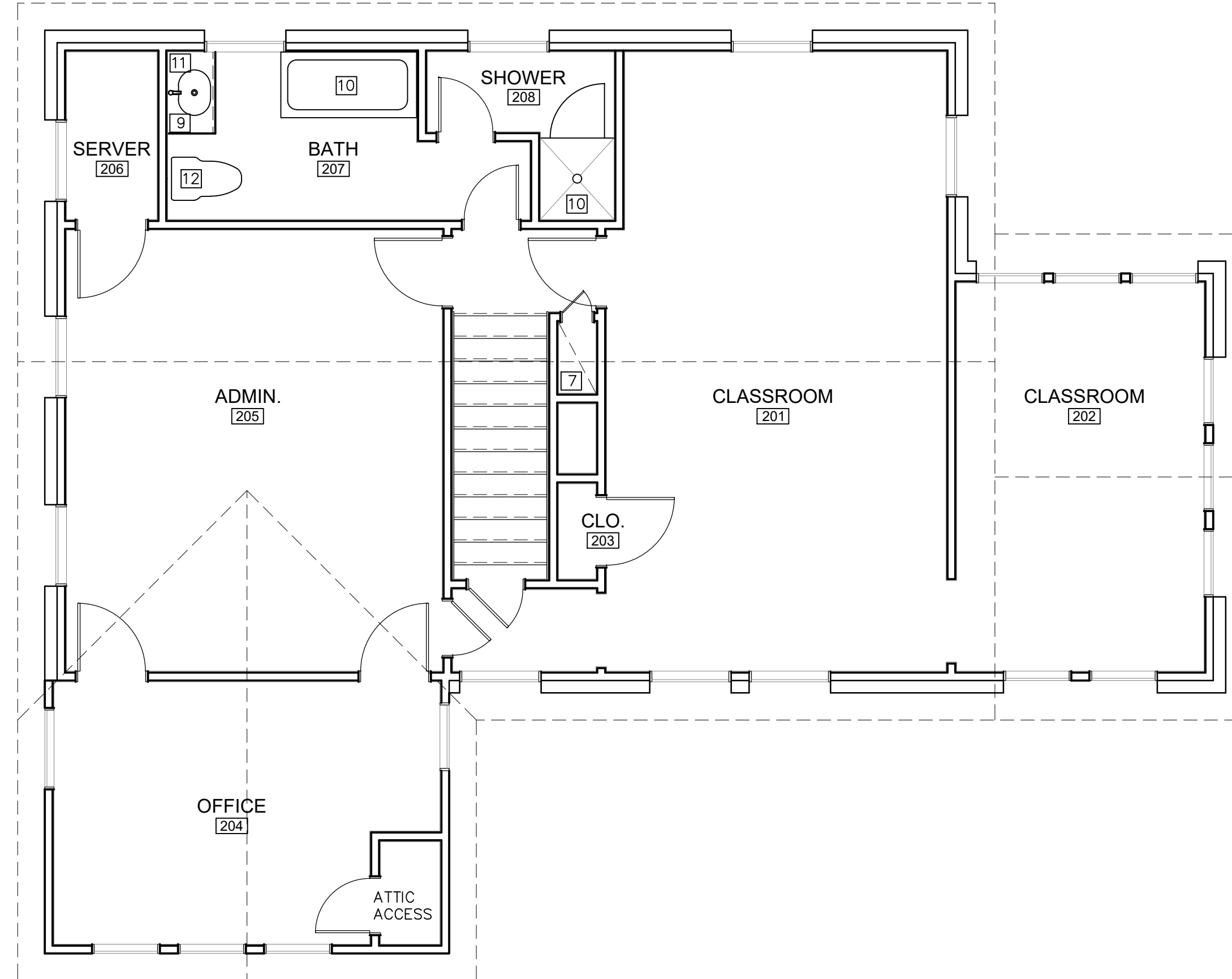

Revision Date:	

ASBUILTS: 06.09.2022

A2.01
EXISTING FLOOR PLAN
DOOR SCHEDULE
TYPICAL PARTITION TYPES
GENERAL INFORMATION

5

4

3

2

1