

LEASE

±5,880 SF Flex Warehouse

310 SOUTH UNION AVENUE - UNIT E

Springfield, MO 65802

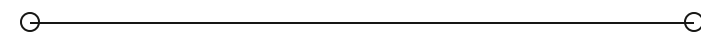

PRESENTED BY:

JEFF CHILDS, SIOR, CCIM

O: 417.887.8826 x104

jeff.childs@svn.com

ARCH WATSON

O: 417.887.8826 x113

arch.watson@svn.com

PROPERTY SUMMARY



OFFERING SUMMARY

LEASE RATE:	\$9.00 SF/yr (MG)
AVAILABLE SF:	5,880 SF
ZONING:	General Manufacturing
OFFICE AREA:	±762 SF
WAREHOUSE AREA:	±5,118 SF
DRIVE-IN DOORS:	1
DOCK DOORS:	2
MEZZANINE AREA:	Yes

PROPERTY OVERVIEW

Unit E of 310 S. Union offers ample warehouse space with climate control as well as additional storage in a non-climate controlled space. In addition to warehouse space, the unit offers office space, making this location ideal for complete operations. The space totals 5,880 SF. The dock area features a ground level door with a slight incline accessing the main warehouse as well as a dock-level door that accesses the main warehouse and the additional storage space. The warehouse also features a mezzanine area.

PROPERTY HIGHLIGHTS

- Warehouse with multiple access points
- Office space to complement complete operational logistics
- Prime location off of Hwy 65 & Chestnut Expressway
- Lease rate: \$9/SF/Yr (\$4,410/month), Modified Gross

JEFF CHILDS, SIOR, CCIM

O: 417.887.8826 x104

jeff.childs@svn.com

ARCH WATSON

O: 417.887.8826 x113

arch.watson@svn.com

FLOOR PLAN



JEFF CHILDS, SIOR, CCIM

O: 417.887.8826 x104

jeff.childs@svn.com

ARCH WATSON

O: 417.887.8826 x113

arch.watson@svn.com

ADDITIONAL PHOTOS



JEFF CHILDS, SIOR, CCIM

O: 417.887.8826 x104

jeff.childs@svn.com

ARCH WATSON

O: 417.887.8826 x113

arch.watson@svn.com

310 SOUTH UNION AVENUE | Springfield, MO 65802

SVN | RANKIN COMPANY, LLC

LOCATION MAP & TRAFFIC COUNTS

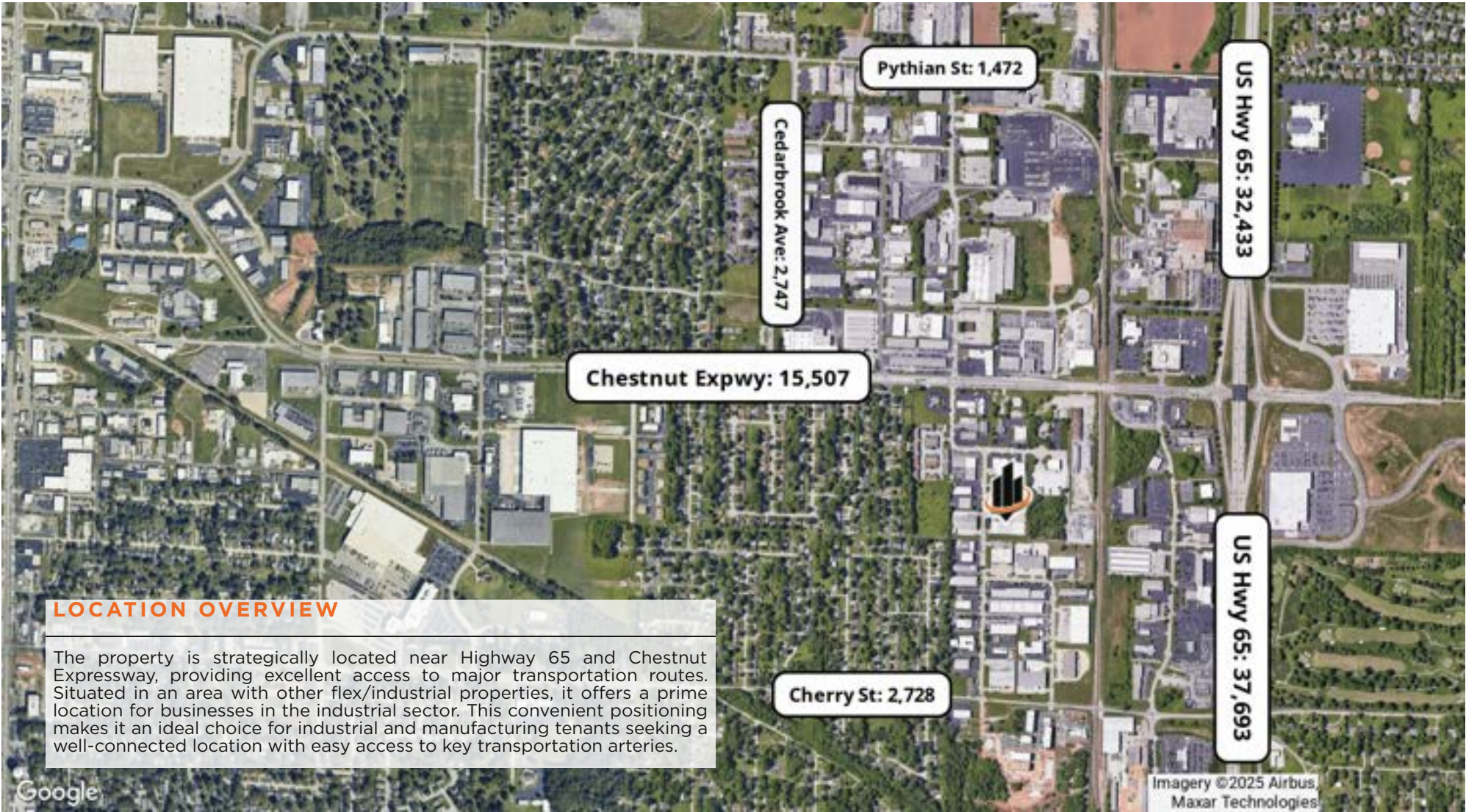

JEFF CHILDS, SIOR, CCIM
O: 417.887.8826 x104
jeff.childs@svn.com

ARCH WATSON
O: 417.887.8826 x113
arch.watson@svn.com

RETAILER MAP



JEFF CHILDS, SIOR, CCIM

O: 417.887.8826 x104

jeff.childs@svn.com

ARCH WATSON

O: 417.887.8826 x113

arch.watson@svn.com

310 SOUTH UNION AVENUE | Springfield, MO 65802

SVN | RANKIN COMPANY, LLC 6

DEMOGRAPHICS MAP & REPORT

POPULATION	0.3 MILES	0.5 MILES	1 MILE
TOTAL POPULATION	361	1,374	5,746
AVERAGE AGE	38	38	40
AVERAGE AGE (MALE)	37	37	39
AVERAGE AGE (FEMALE)	38	39	41

HOUSEHOLDS & INCOME	0.3 MILES	0.5 MILES	1 MILE
TOTAL HOUSEHOLDS	161	613	2,580
# OF PERSONS PER HH	2.2	2.2	2.2
AVERAGE HH INCOME	\$62,576	\$62,912	\$72,236
AVERAGE HOUSE VALUE	\$223,086	\$219,076	\$260,792

Demographics data derived from AlphaMap



JEFF CHILDS, SIOR, CCIM
O: 417.887.8826 x104
jeff.childs@svn.com

ARCH WATSON
O: 417.887.8826 x113
arch.watson@svn.com

ADVISOR BIO - JEFF CHILDS



JEFF CHILDS, SIOR, CCIM

Senior Advisor

jeff.childs@svn.com

Direct: **417.887.8826 x104** | Cell: **417.860.5447**

PROFESSIONAL BACKGROUND

Jeff Childs, SIOR, CCIM, is a senior advisor with SVN/Rankin Company, specializing in the sale and leasing of office, industrial, and retail properties throughout Springfield and Southwest Missouri. With over 30 years of experience in commercial real estate, Jeff has built a reputation as a trusted advisor who consistently ranks among the top SVN advisors nationally.

Over the years, Jeff has represented a wide range of clients, from national corporations to local business owners and investors. His expertise extends beyond transactions, he has personally developed and advised on industrial, office, and retail properties, giving him a unique perspective on the full life cycle of commercial real estate.

As a committed professional, Jeff is an active member of the Society of Industrial and Office Realtors (SIOR), the Certified Commercial Investment Member Institute (CCIM), and local and national real estate associations. He combines deep market knowledge with a client-first approach to help property owners and investors maximize value and achieve their goals.

Jeff is also deeply invested in the Springfield community. He currently serves on the OTC Foundation Board, has held leadership roles including 2019 Springfield Area Chamber of Commerce Chairman, and has contributed to boards such as City Utilities of Springfield and the Springfield Convention & Visitors Bureau. His expertise has been sought on panels for the Springfield Chamber of Commerce Economic Development Conference and as a guest speaker for "Good Morning, Springfield!" He has also been recognized by the Springfield Business Journal with the 40 Under 40 award for outstanding professional and community service.

Whether advising clients on property sales, leases, or development projects, Jeff combines professionalism, integrity, and a deep understanding of the Springfield market. He is passionate about helping clients navigate complex real estate decisions while giving back to the community that has supported him throughout his career.

JEFF CHILDS, SIOR, CCIM

O: 417.887.8826 x104

jeff.childs@svn.com

ARCH WATSON

O: 417.887.8826 x113

arch.watson@svn.com

EDUCATION

Childs earned a Bachelor of Science in Finance with an emphasis in Real Estate from Missouri State University, Springfield, Missouri.

MEMBERSHIPS

Society of Industrial and Office REALTORS (SIOR) / Certified Commercial Investment Member (CCIM) / 2018 Chairman Board of Public Utilities - City Utilities of Springfield / 2019 Chairman for Springfield Chamber of Commerce / Former Board Member Springfield Convention & Visitors Bureau, Inc / Local Issues Public Policy Task Force - Past Chairman / Development Issues Input Group - Past Chairman / Leadership Springfield - Past Board Member / Voice of Business Committee - Springfield Chamber of Commerce

ADVISOR BIO - ARCH WATSON



ARCH WATSON

Senior Advisor

arch.watson@svn.com
Direct: 417.887.8826 x113 | Cell: 417.773.9022

PROFESSIONAL BACKGROUND

Arch Watson serves as a Senior Advisor for SVN/Rankin Company, specializing in the sale and leasing of industrial, office & retail property in Springfield and Southwest Missouri.

He has ranked in the Top 10% of all SVN National Advisors since 2014 and has earned the SVN Certified Specialist designation for activity in both the Retail and Office asset class since 2018.

Prior to joining SVN, Watson had a seventeen year management career. He started his career with Wal-Mart, the worlds largest retailer in the Sam’s Club Division. While with Wal-Mart, Arch was able to experience three markets which include: Springfield, MO; Atlanta, GA; and Kansas City MO. Arch then was the owner operator of a specialized printing company that sold its products to other printing companies throughout the United States. As a owner and user of commercial property Watson has a unique insight when helping clients select property for their use or investment.

Arch served on the Board of Directors of the Boys & Girls Clubs of Springfield for 7 years and Board President in 2008.

EDUCATION

Arch has a Bachelor of Science in Economics from Missouri State University.

MEMBERSHIPS

- Springfield Board of Realtors
- Missouri Association of Realtors
- National Association of Realtors

JEFF CHILDS, SIOR, CCIM
O: 417.887.8826 x104
jeff.childs@svn.com

ARCH WATSON
O: 417.887.8826 x113
arch.watson@svn.com

DISCLAIMER

The material contained in this Offering Memorandum is furnished solely for the purpose of considering the purchase of the property within and is not to be used for any other purpose. This information should not, under any circumstances, be photocopied or disclosed to any third party without the written consent of the SVN® Advisor or Property Owner, or used for any purpose whatsoever other than to evaluate the possible purchase of the Property.

The only party authorized to represent the Owner in connection with the sale of the Property is the SVN Advisor listed in this proposal, and no other person is authorized by the Owner to provide any information or to make any representations other than contained in this Offering Memorandum. If the person receiving these materials does not choose to pursue a purchase of the Property, this Offering Memorandum must be returned to the SVN Advisor.

Neither the SVN Advisor nor the Owner make any representation or warranty, express or implied, as to the accuracy or completeness of the information contained herein, and nothing contained herein is or shall be relied upon as a promise or representation as to the future representation of the Property. This Offering Memorandum may include certain statements and estimates with respect to the Property. These Assumptions may or may not be proven to be correct, and there can be no assurance that such estimates will be achieved. Further, the SVN Advisor and the Owner disclaim any and all liability for representations or warranties, expressed or implied, contained in or omitted from this Offering Memorandum, or any other written or oral communication transmitted or made available to the recipient. The recipient shall be entitled to rely solely on those representations and warranties that may be made to it in any final, fully executed and delivered Real Estate Purchase Agreement between it and Owner.

The information contained herein is subject to change without notice and the recipient of these materials shall not look to Owner or the SVN Advisor nor any of their officers, employees, representatives, independent contractors or affiliates, for the accuracy or completeness thereof. Recipients of this Offering Brochure are advised and encouraged to conduct their own comprehensive review and analysis of the Property.

This Offering Memorandum is a solicitation of interest only and is not an offer to sell the Property. The Owner expressly reserves the right, at its sole discretion, to reject any or all expressions of interest to purchase the Property and expressly reserves the right, at its sole discretion, to terminate negotiations with any entity, for any reason, at any time with or without notice. The Owner shall have no legal commitment or obligation to any entity reviewing the Offering Memorandum or making an offer to purchase the Property unless and until the Owner executes and delivers a signed Real Estate Purchase Agreement on terms acceptable to Owner, in Owner's sole discretion. By submitting an offer, a prospective purchaser will be deemed to have acknowledged the foregoing and agreed to release the Owner and the SVN Advisor from any liability with respect thereto.

To the extent Owner or any agent of Owner corresponds with any prospective purchaser, any prospective purchaser should not rely on any such correspondence or statements as binding Owner. Only a fully executed Real Estate Purchase Agreement shall bind the property and each prospective purchaser proceeds at its own risk.

JEFF CHILDS, SIOR, CCIM

O: 417.887.8826 x104

jeff.childs@svn.com

ARCH WATSON

O: 417.887.8826 x113

arch.watson@svn.com