

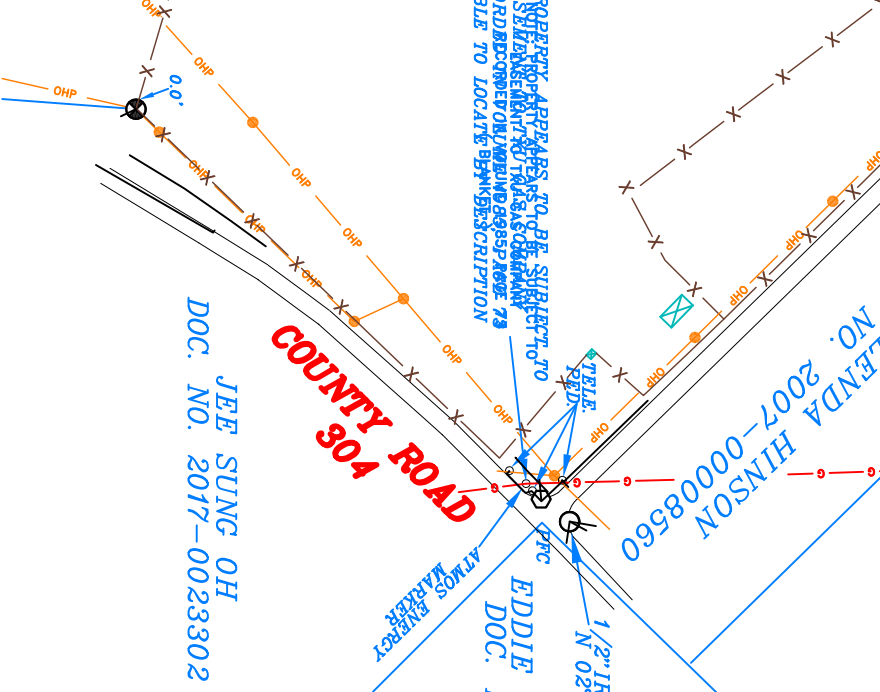

GRAPHIC SCALE

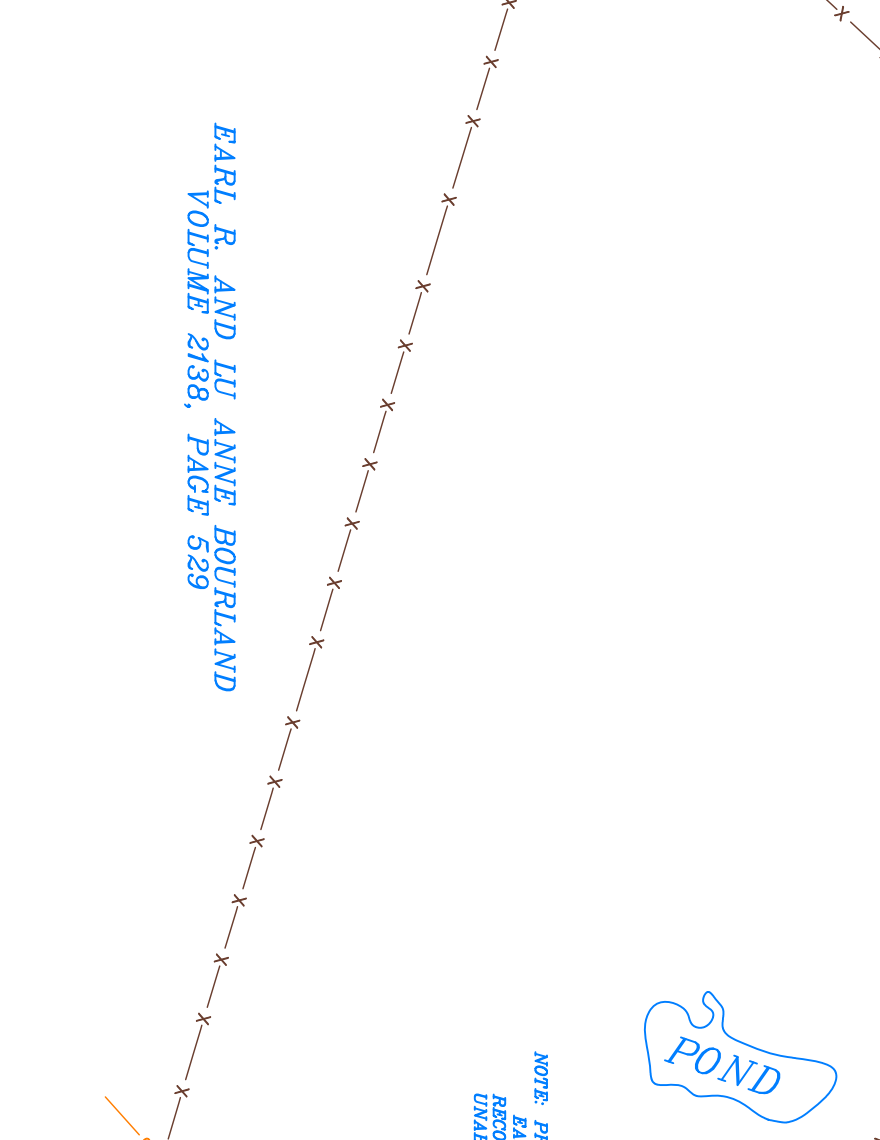
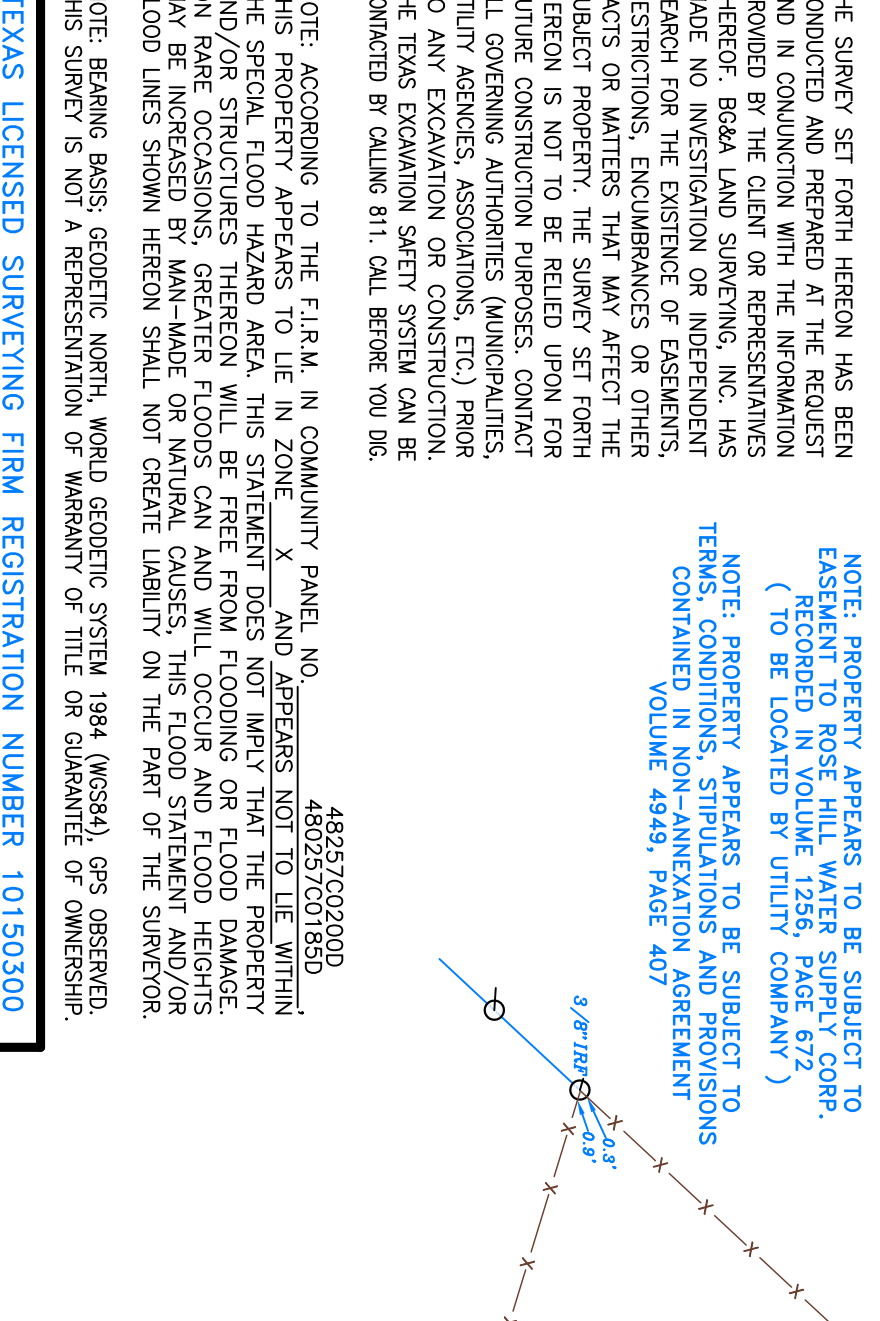
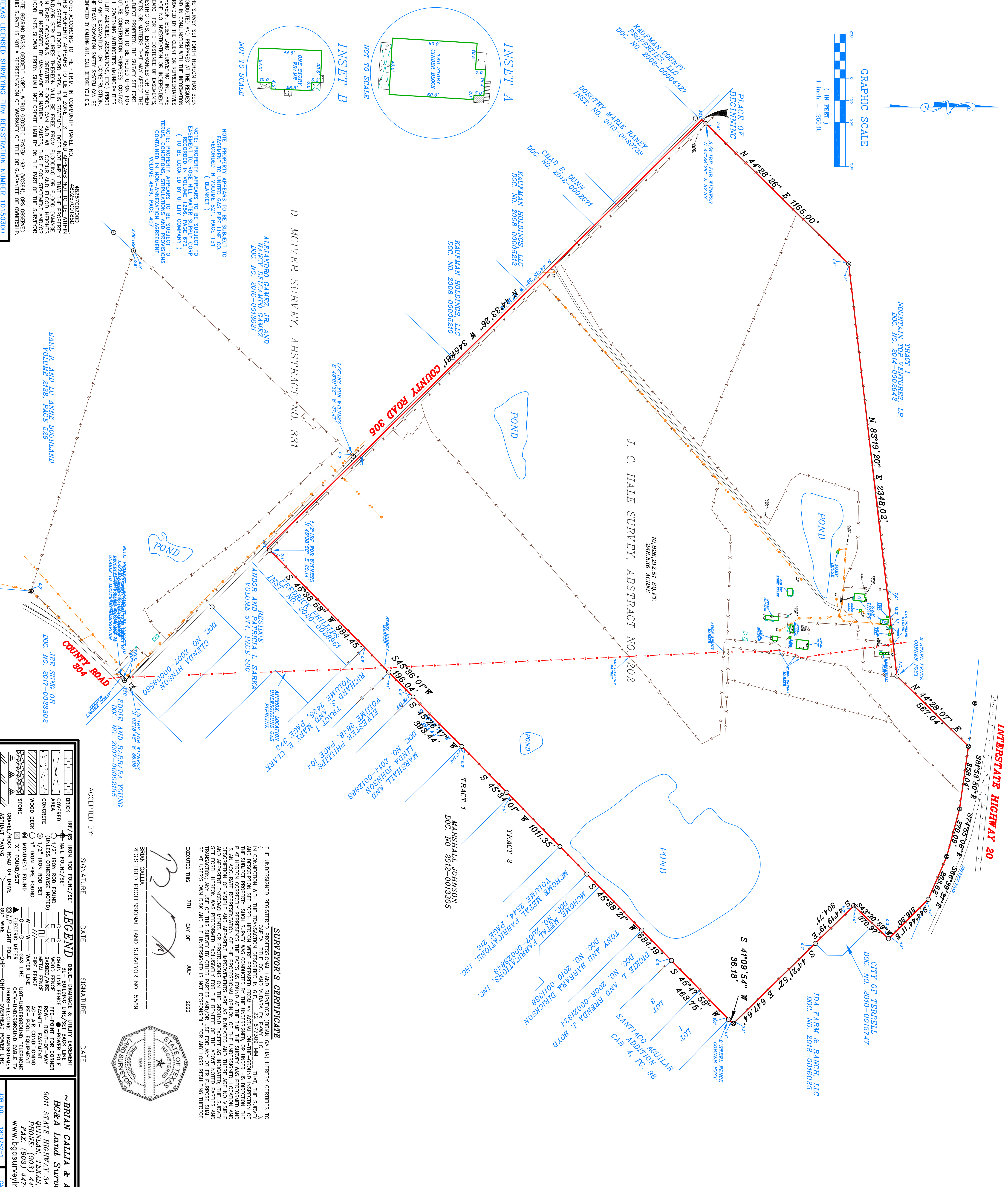
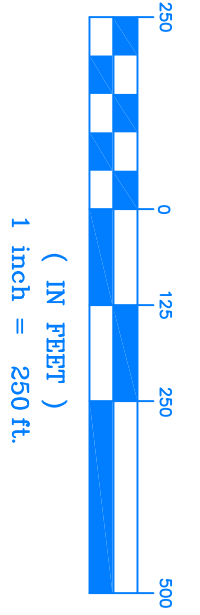

NOTES: ACCORDING TO THE FIRM IN COMMUNITY PANEL NO. 482975032000... THE SURVEY SET FORTH HEREON HAS BEEN CONDUCTED AND PREPARED BY THE REGISTRAR...

SURVEYOR'S CERTIFICATE section containing signature lines for BRIAN GALLIA and DAVID MCIVER, and the State of Texas seal.

PROPERTY DESCRIPTION table listing various tracts and lots with their bearings, distances, and acreages.

SURVEY PLAT information including the name of the surveying firm (Brida Land Surveying, Inc.), the survey number (10380 COUNTY ROAD 305), and the county (KAUFMAN COUNTY, TEXAS).