

**PRELIMINARY PLAN NOTE**  
 THE PLAN HAS BEEN PREPARED WITH THE BEST AVAILABLE INFORMATION  
 PROVIDED BY THE CLIENT. THE ENGINEER HAS CONDUCTED VISUAL INSPECTION  
 OF THE SITE AND HAS CONDUCTED VISUAL INSPECTION OF THE  
 PLANNING, ZONING, AND OTHER REGULATORY REQUIREMENTS. THE  
 ENGINEER HAS CONDUCTED VISUAL INSPECTION OF THE  
 PLANNING, ZONING, AND OTHER REGULATORY REQUIREMENTS. THE  
 ENGINEER HAS CONDUCTED VISUAL INSPECTION OF THE  
 PLANNING, ZONING, AND OTHER REGULATORY REQUIREMENTS.

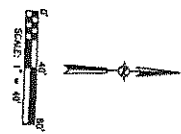

"B"  
 4.1 ACRES

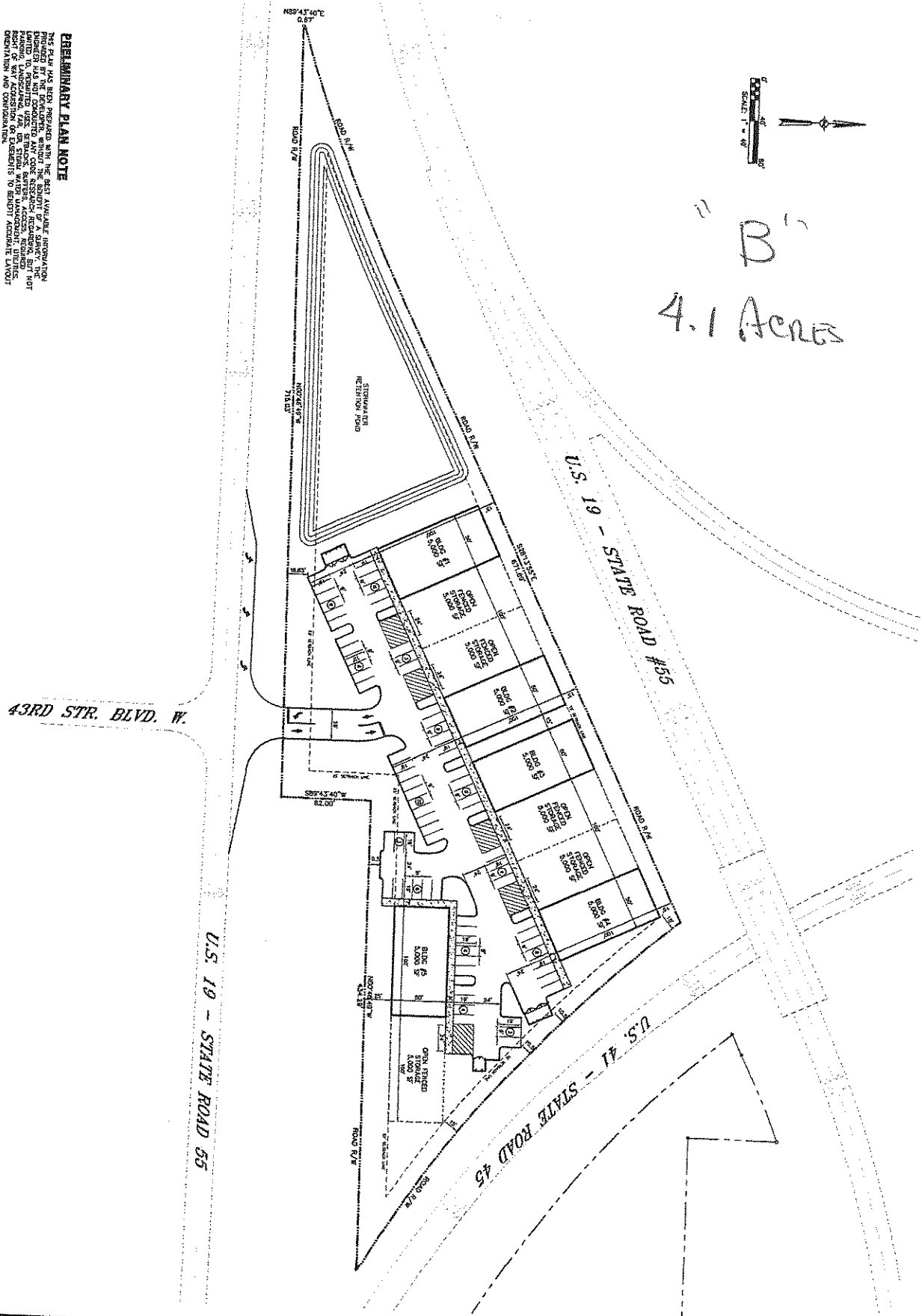

SHEET NO. 4	PROJECT TITLE	US-19 COMMERCIAL PROPERTY PALMETTO, MANATEE COUNTY, FLORIDA	PALMETTO RENTAL PROPERTIES		<table border="1"> <tr> <th>Revisions</th> <th>By</th> <th>Date</th> </tr> <tr> <td> </td> <td> </td> <td> </td> </tr> <tr> <td> </td> <td> </td> <td> </td> </tr> <tr> <td> </td> <td> </td> <td> </td> </tr> </table>	Revisions	By	Date									
	Revisions	By	Date														
SHEET TITLE	CONCEPTUAL PLAN	Ecobio Associates Civil Engineering Group, Inc. Certified as Architects # 00009764 1445 Coast Street Clearwater, Florida 33716	CAD/D Tech Designer Estimator	CDM CDM C-21	Project No Scale Date	134-002 1" = 40' 1.10.17											