

# FORMER GROCERY STORE IN DOWNTOWN DAVENPORT

*3019 Rockingham Road, Davenport, Iowa*



## BROKER CONTACTS

MICHAEL HAVDALA

312.458.4318

[MICHAEL@CITADEL-ADVISORS.COM](mailto:MICHAEL@CITADEL-ADVISORS.COM)

BRENTON SCHRADER

312.458.4392

[BRENTON@CITADEL-ADVISORS.COM](mailto:BRENTON@CITADEL-ADVISORS.COM)







# FAST FACTS

BUILDING SIZE	+/- 35,152 SF
PARCEL SIZE	2.67 ACRES
PARCEL #	J0060-04
R.E. TAXES	\$61,454 (\$1.75 PSF)
YEAR BUILT	1971
ZONING	C-2 CORRIDOR COMMERCIAL
PARKING	138 SPACES
LOADING	1 LOADING DOCK

# DEMOGRAPHICS

*5-mile radius*

**121,765**  
POPULATION

**\$81,925**  
HOUSEHOLD INCOME

**51,582**  
HOUSEHOLDS



PHOTOS









# SURVEY

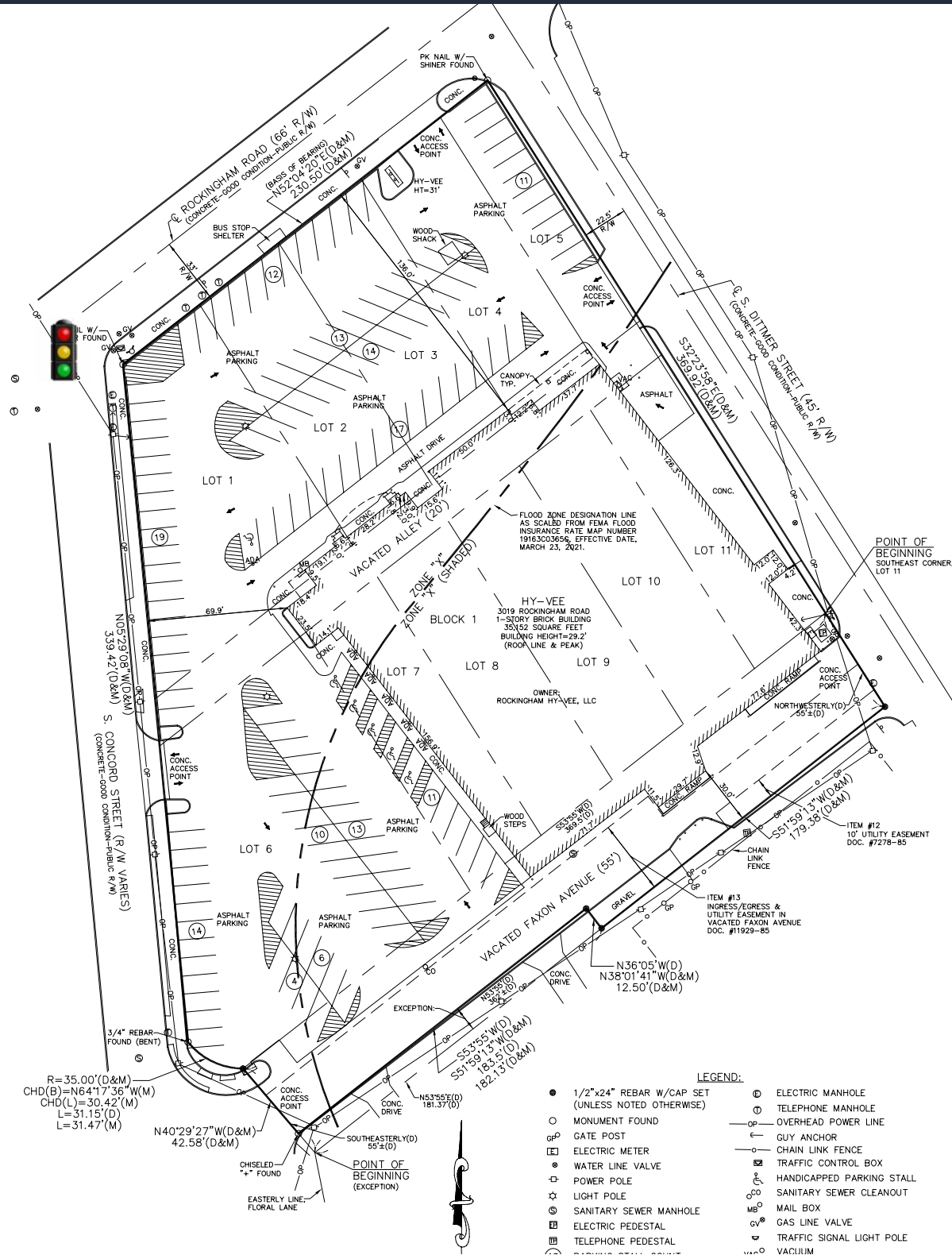

# FLOOR PLAN

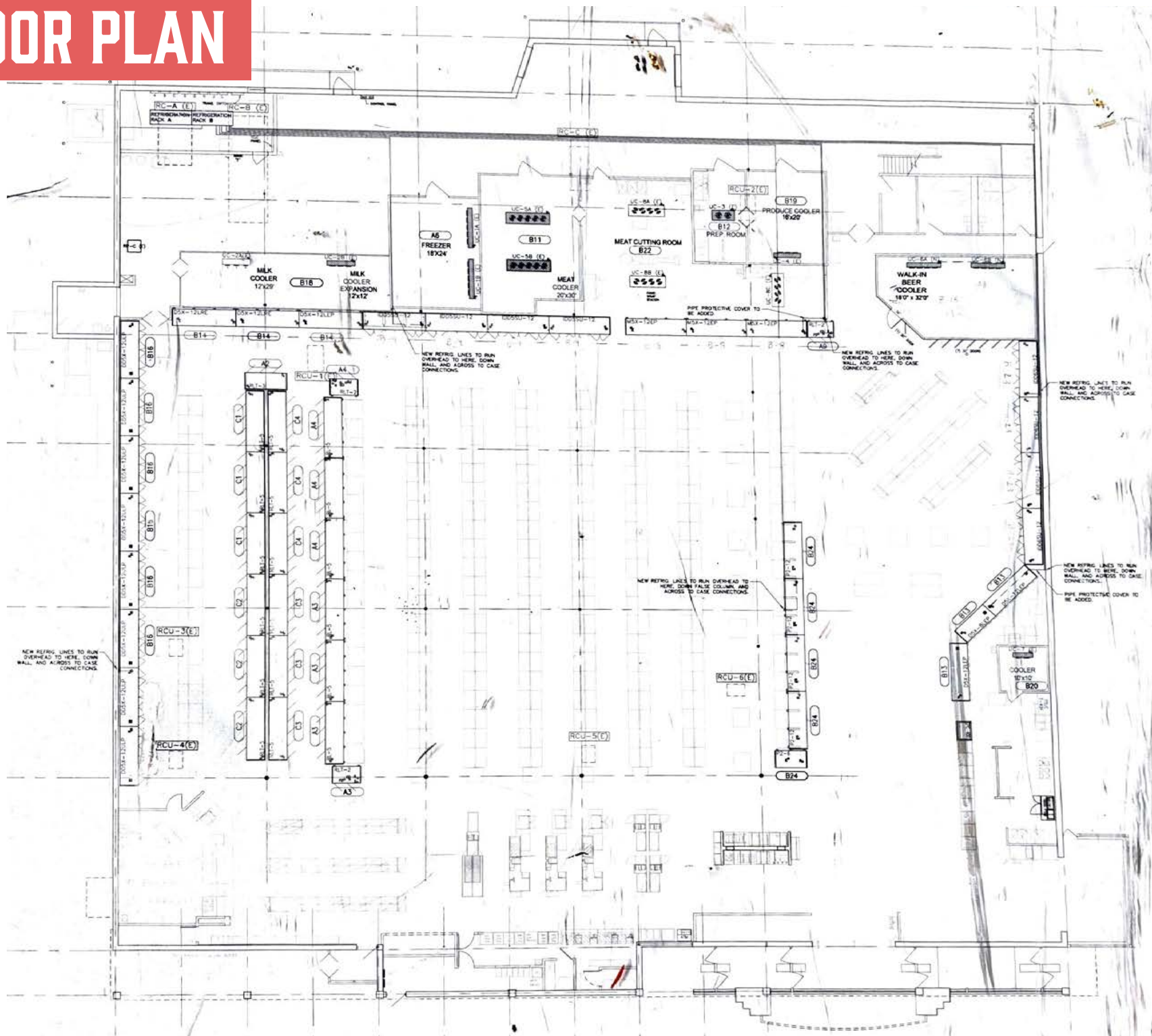





**CITADEL PROPERTY ADVISORS**  
**100 S WACKER DRIVE, SUITE 950**  
**CHICAGO, ILLINOIS 60606**

**MICHAEL HAVDALA**

**312.458.4318**

**MICHAEL@CITADEL-ADVISORS.COM**

**BRENTON SCHRADER**

**312.458.4392**

**BRENTON@CITADEL-ADVISORS.COM**

THIS BROCHURE IS FOR INFORMATIONAL PURPOSES ONLY AND DOES NOT CONSTITUTE AN OFFER, SOLICITATION, OR GUARANTEE OF ANY PROPERTY DETAILS. PROSPECTIVE BUYERS OR TENANTS SHOULD INDEPENDENTLY VERIFY ALL INFORMATION AND CONSULT LEGAL OR FINANCIAL PROFESSIONALS BEFORE MAKING DECISIONS.