

CONSTRUCTION NOTES

- A. GENERAL CONDITIONS:
SITE WORK
GRADING SHALL BE INCIDENTAL AND EXISTING SLOPES AND DRAINAGE SHALL NOT BE ALTERED. PROVIDE PUST AND EARTH AND SEDIMENT CONTROLS. SEED ALL AREAS NOT PAVED OR BUILT UPON.
- B. THERMAL AND MOISTURE PROTECTION:
BATT INSULATION SHALL BE FOIL-FACED FIBERGLASS ELTOS, E-20. RIGID INSULATION SHALL BE PEN-LOTE OR EQUAL IN THE THICKNESS AS SPECIFIED. FLASHING, PART OF WHICH IS EXPOSED, SHALL BE ALUMINUM. CONCEALED FLASHING MAY BE METAL OR PLASTIC. GUTTERS AND DOWN SPOUTS SHALL BE ALUMINUM, PRE-FINISHED, WHITE, BOX GUTTERS AND RECTANGULAR DOWN SPOUTS SHALL BE AS NECESSARY AND IS STANDARD FOR THE TYPE OF WORK. ROOFING SHALL BE 290* SELF-SEALING ASPHALT SHINGLES, CLASS 'C' ON 15* ASPHALT SH. FELT. FLASH PROOFING SHALL BE ASPHALTIC COMPOUND OVER 290* FLASHING.
- C. DOORS AND WINDOWS:
DOORS SHALL BE AS SPECIFIED. UL LISTED DOORS SHALL CONFORM TO AMI SPEC. F. METAL FRAMES SHALL BE IN ACCORDANCE W/ SJI 100 STANDARDS. PROVIDE ALL NECESSARY BUILDERS HARDWARE, FINISH TO BE SELECTED BY OWNER. EXTERIOR GLAZING SHALL BE A MINIMUM OF DS. W/ THERMAL ISOLATION.
- D. FINISHES:
DRYWALL SHALL BE STANLID TAPERED GYPSUM WALL-BOLE. METAL STUDS SHALL BE STANLID TRUSS TYPE. (LW STUDS LOCATED BELOW MAIN FLOOR, TO BE METAL) ACUSTICAL TILE SHALL BE MAF'S STD. 600 X 600 PRESSED CLASS 25 FIRE RATED WITH SQUARE EDGE & EXPOSED DOUBLE TEE. RESILIENT TILE SHALL BE MAF'S STD. 12 1/2 X 12 1/2 VEE FINISHED, PRE-WAXED, COLOR TO BE SELECTED BY OWNER. PRIME SHALL BE MAF'S STD. TOP-LINE MATERIAL. USE PRIMER AS RECOMMENDED BY PRIME MANUFACTURER FOR TYPE SURFACE. PROVIDE A MINIMUM OF TWO COATS. CARPET TO BE SELECTED BY OWNER AND INSTALLED IN ACCORDANCE WITH INDUSTRY STANDARDS.
- E. SPECIALTIES:
PROVIDE STAINLESS STEEL ACCESSORIES IN TOILETS: 1 PAPER HOLDER AT EACH WATER CLOSET, 20" TOWEL BAR IN PLSTO'S BATH. 1 SOAP DISPENSER AT EACH LAV. 1 PAPER TOWEL DISP. IN EACH (MEN AND WOMEN) ROOM. TOILET PARTITIONS SHALL BE MANUFACTURER STD. PRODUCTS, METAL, BAKED ENAMEL FINISH. PROVIDE 18" X 24" MIRROR AT EACH LAV.

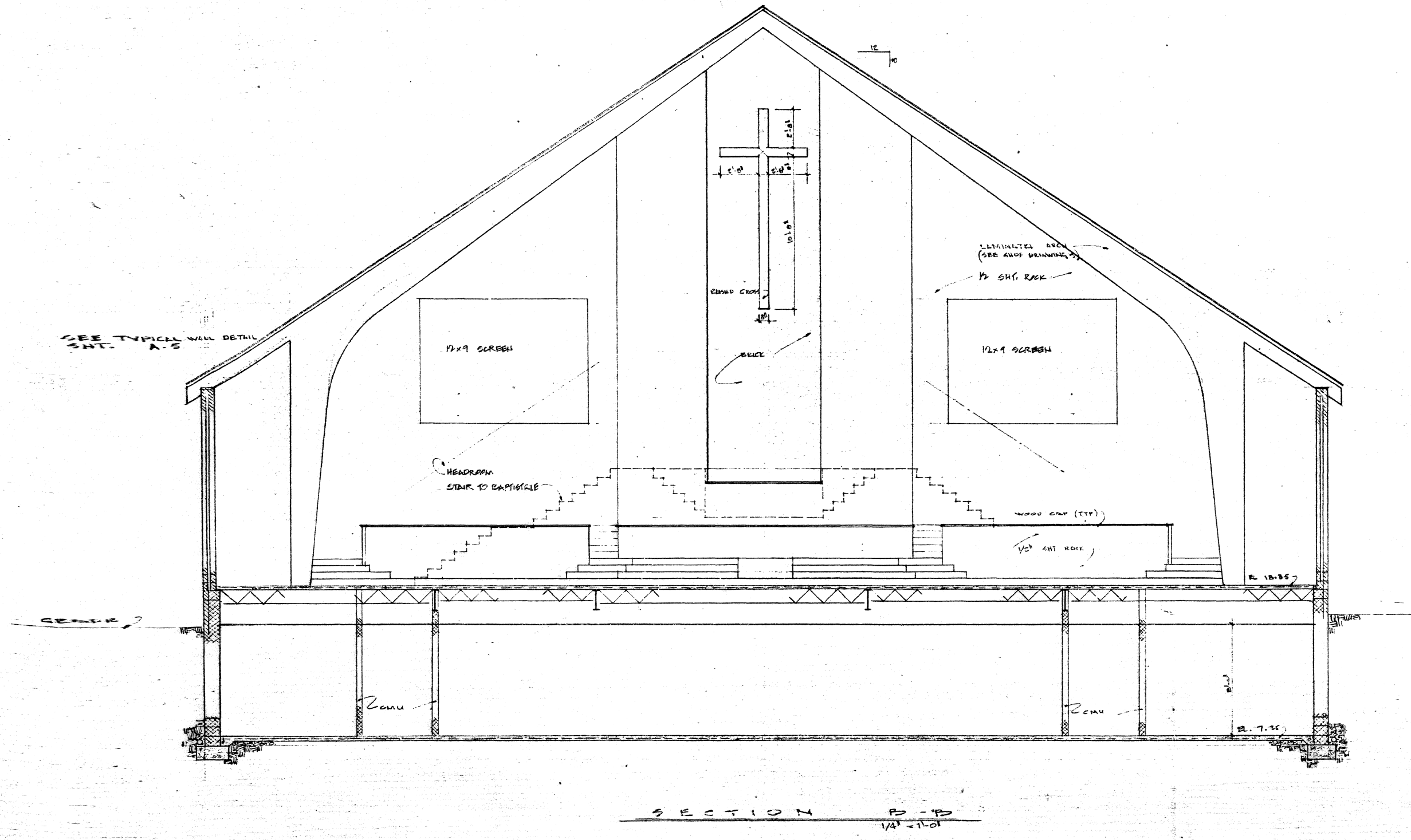

SECTION B-B
1/4" = 1'-0"

DOOR SCHEDULE

WINDOW SCHEDULE

 1'-0"										 5'-0"
1	2	3	4	5	6	7	8	9	10	A
ALUMINUM & GLASS ALUMINUM FRAME FULL H.W. W/ THUMB LATCH & DELL BOLT (4000 FRONT CONV.)	1 1/2" E-LABEL METAL DOOR & JAMB FULL H.W. W/ CLOSURE	1 1/2" METAL DOOR & JAMB FULL H.W. W/ THUMB LATCH & DELL BOLT	1 1/2" METAL DOOR & JAMB FULL H.W. W/ THUMB LATCH & DELL BOLT	1 1/2" METAL DOOR & JAMB FULL H.W. W/ THUMB LATCH & DELL BOLT	1 1/2" METAL DOOR & JAMB FULL H.W. W/ THUMB LATCH & DELL BOLT	1 1/2" METAL DOOR & JAMB FULL H.W. W/ THUMB LATCH & DELL BOLT	1 1/2" METAL DOOR & JAMB FULL H.W. W/ THUMB LATCH & DELL BOLT	1 1/2" METAL DOOR & JAMB FULL H.W. W/ THUMB LATCH & DELL BOLT	1 1/2" METAL DOOR & JAMB FULL H.W. W/ THUMB LATCH & DELL BOLT	TO BE CUSTOM MITE BRONZE FINISH FRAME OPAQUE GLASS (SUBMIT SHOP DRAWING PRIOR TO FABRICATION)

REVISION:
 Δ 12-28-87 STAIR TO BAPTISTRIE AND PROJECTION SCREEN

CEM
 CONSTRUCTION ENGINEERS & ARCHITECTS
 JERICHO BAPTIST CHURCH
 4419 DOUGLASS STREET NE
 A-5

CONSTRUCTION NOTES

- A. GENERAL CONDITIONS:
SITE WORK
GRADE SHALL BE INCIDENTAL AND EXISTING SLOPES AND DRAINAGE SHALL NOT BE ALTERED. PROVIDE DUST AND EROSION AND SEDIMENT CONTROLS. SEED ALL LEAKS NOT COVERED OR CURT OFF.
- B. THERMAL AND MOISTURE PROTECTION:
RMT INSULATION SHALL BE FOLDED OVER GYPSUM BOARD. R-20. RIGID INSULATION SHALL BE CONTIGUOUS ON EXTERIOR. IN THE THICKNESS IS SPECIFIED. FLASHING, FLEET OR WHICH IS EXPOSED, SHALL BE ALUMINUM CONCEALED FLASHING MAY BE METAL OR PLASTIC GUTTERS AND DOWN SPOUTS SHALL BE ALUMINUM PRE-FINISHED, WHITE, COP GUTTERS AND DOWN SPOUTS. FLASH AND SEAL AS NECESSARY AND IS STAIRS FOR THE TYPE OF WORK. ROOFING SHALL BE 2" X 8" SELF-SEALING ASPHALT SHINGLES, CLASS C1 ON 1" ASPHALT FELT. FLASHING SHALL BE ASPHALT COMPOUND OVER 2" X 8" FLASHING.
- C. DOORS AND WINDOWS:
DOORS SHALL BE AS SPECIFIED. ALL LITES DOORS SHALL CONFORM TO ANI SPEC. F. METAL FRAMES SHALL BE IN ACCORDANCE WITH ALL STANDARDS. PROVIDE ALL NECESSARY BUILDING HARDWARE, FINISH TO BE SELECTED BY OWNER. EXTERIOR GLAZING SHALL BE A MINIMUM OF 1/8" W/ THERMAL ISOLATION.
- D. FINISHES:
EXTERIOR SHALL BE STANDARD TAPERED GYPSUM WALL BOARD. METAL CURBS SHALL BE STANDARD TAPERED TYPE. IN THIS LOCATED BELOW MAIN FLOOR TO BE MAINTAINED. EXTERIOR TILE SHALL BE 12" X 12" X 1/2" PRESSURE TREATED WOOD BATTED WITH SHINGLE FLASH & EXPOSED DOUBLE TYPED. RESIDENT TILE SHALL BE 12" X 12" X 1/2" PRE-FINISHED. PRE-FINISHED COLOR TO BE SELECTED BY OWNER. PAINT SHALL BE METAL TO DOLLING MATERIAL. USE PRIMER AS RECOMMENDED BY PAINT MANUFACTURER FOR TYPE SURFACE. PROVIDE A MINIMUM OF TWO COATS. COATS TO BE SELECTED BY OWNER AND INSTALLED IN ACCORDANCE WITH INDUSTRY STANDARDS.
- E. SPECIALTIES:
PROVIDE STANDARD STEEL ACCESSORIES IN TOILETS. 1 PAPER TOWEL AT EACH WARE CLOSET. 12" X 12" TOWEL DISP. IN EACH (BATH AND WOMEN) ROOM. TOILET PARTITIONS SHALL BE MANUFACTURED STD. PRODUCTS, METAL GRAY CHROME FINISH. PROVIDE 18" X 24" MIRROR AT EACH LIN.

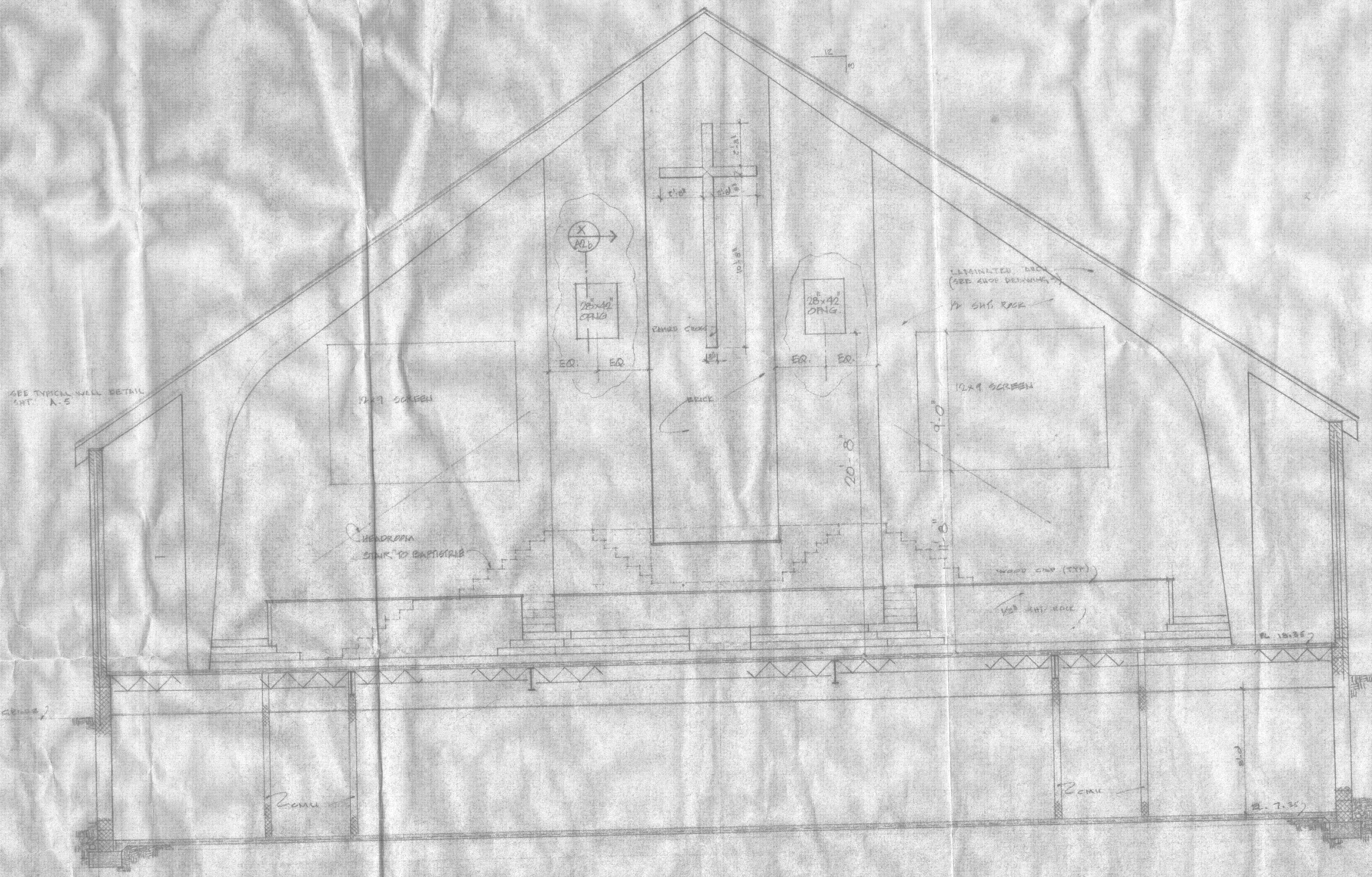

SECTION B-B
1/8" = 1'-0"

DOOR SCHEDULE

WINDOW SCHEDULE

1 ALUMINUM & GLASS ALUMINUM FRAME FULL HEIGHT 1/2\"/>	2 1/2\"/>	3 1/2\"/>	4 1 1/2\"/>	5 1 1/2\"/>	6 1 1/2\"/>	7 1 1/2\"/>	8 1 1/2\"/>

REVISIONS
 Δ 12/28/87 STAIR TO PARTISERIE AND PROTECTOR SCREEN
 Δ 8/1/88 SPEAKER OPENINGS

OEW ASSOCIATES
 TECHNICAL DRAWING DIVISION
 4415 PARKWAY STREET NW
 A-C