

K:\PROJECTS\13007 Lot 10 Feasibility_Visio Group_Visures (Jeff Comp)\Visio\Land Development\13007.002-Base.dwg 12/19/2013 7:56:39 AM EST

THIS DRAWING IS AND SHALL REMAIN THE PROPERTY OF H. EDWARD BLACK AND ASSOCIATES, Ltd. ANY REUSE OR ALTERATIONS TO THIS PROJECT SHALL BE AT USER'S SOLE RISK AND WITHOUT LIABILITY TO H. EDWARD BLACK AND ASSOCIATES, Ltd.

LINE	LENGTH	BEARING	CURVE	DELTA	TANGENT	CHORD	CHORD DIR.
L1	378.60	N64°42'00" W	0.00	0.00	0.00	0.00	0.00
L2	573.28	N38°09'03" E	0.00	0.00	0.00	0.00	0.00
L3	221.76	N59°07'52" E	0.00	0.00	0.00	0.00	0.00
L4	286.58	S61°11'37" W	0.00	0.00	0.00	0.00	0.00
L5	406.13	S38°09'03" E	0.00	0.00	0.00	0.00	0.00
L6	306.42	N38°09'03" E	0.00	0.00	0.00	0.00	0.00
L7	292.97	N38°09'03" E	0.00	0.00	0.00	0.00	0.00
L8	277.79	N38°09'03" E	0.00	0.00	0.00	0.00	0.00
L9	264.35	N38°09'03" E	0.00	0.00	0.00	0.00	0.00
L10	318.00	N51°50'57" W	0.00	0.00	0.00	0.00	0.00

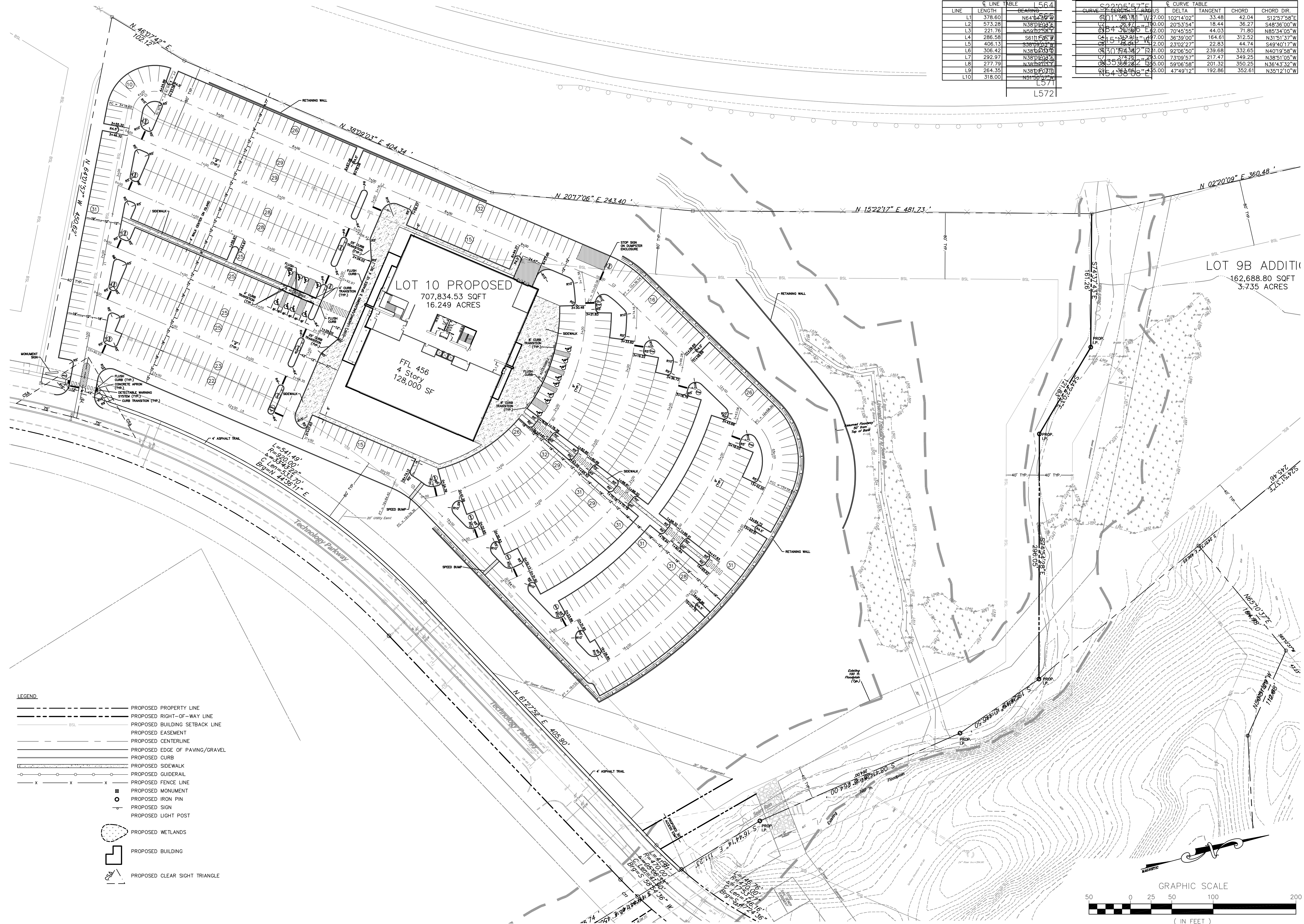

- LEGEND**
- PROPOSED PROPERTY LINE
 - - - - - PROPOSED RIGHT-OF-WAY LINE
 - PROPOSED BUILDING SETBACK LINE
 - PROPOSED EASEMENT
 - PROPOSED CENTERLINE
 - PROPOSED EDGE OF PAVING/GRAVEL
 - PROPOSED CURB
 - PROPOSED SIDEWALK
 - PROPOSED GUIDERAIL
 - PROPOSED FENCE LINE
 - PROPOSED MONUMENT
 - PROPOSED IRON PIN
 - PROPOSED SIGN
 - PROPOSED LIGHT POST
 - PROPOSED WETLANDS
 - PROPOSED BUILDING
 - PROPOSED CLEAR SIGHT TRIANGLE

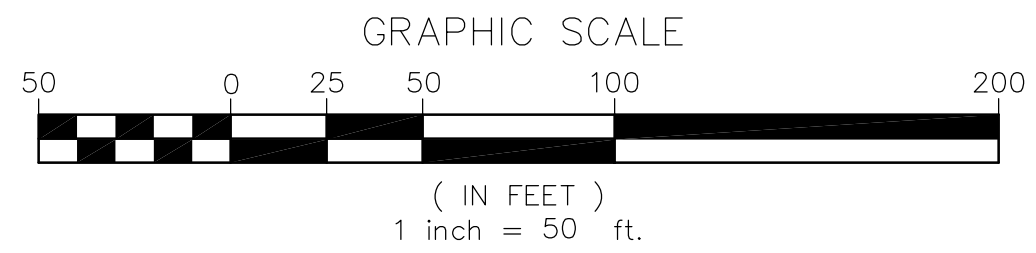

NOT FOR CONSTRUCTION

DRAWN BY: EIS
 CHECKED BY: ECD
 DATE: 09-19-13
 SCALE: 1" = 50'
 JOB NUMBER: 13007.002

FINAL SUBD. & LAND DEVELOPMENT PLAN

VISION ACQUISITIONS II, LP.
 LOCATION: TECHNOLOGY PARKWAY
 HAMPDEN TOWNSHIP
 CUMBERLAND COUNTY
 PENNSYLVANIA

OVERALL LAYOUT PLAN

COMPREHENSIVE LAND AND SITE PLANNING
 LANDSCAPE ARCHITECTURE
 ENGINEERING

2403 North Front Street • Harrisburg, Pennsylvania 17110 • Telephone (717) 233-1036 • FAX (717) 233-2192

H. EDWARD BLACK and ASSOCIATES, Ltd.

REV	DESCRIPTION	BY	DATE
1	FOR RECORDING	EIS	12/23/13
2	PER TOWNSHIP & COUNTY COMMENTS	EIS	10/25/13
3	PER CCD COMMENTS	EIS	10/17/13
4	BOUNDARY REVISIONS	EIS	10/04/13
5	INPDES SUBMISSION	EIS	09/25/13