



FOR SALE OR LEASE | OFFICE

1318 WEST PINE ST. - PROFESSIONAL OFFICE BUILDING

1318 W. Pine Street | Hattiesburg, MS 39401



PRESENTED BY:

GREG BRETT

Advisor
601.264.4622
gbrett@svn.com

JOSHUA BLACKLEDGE, CCIM

Senior Advisor
601.264.4622
jblackledge@svn.com

CHAMBERLAN CAROTHERS, CCIM, CPM

Managing Director
601.264.4622 X205
ccarothers@svn.com

PROPERTY HIGHLIGHTS

- Professional Office Space for Sale or Lease
- Current layout - 8 Private Offices, Conference Room, Reception Area, Reception Desk, Plenty of storage space & 2 restrooms.
- Ample parking for 15-20 vehicles
- 16th Section Lease Land





TABLE OF CONTENTS

1318 WEST PINE ST. - PROFESSIONAL OFFICE BUILDING | 3,560 SF | HATTIESBURG, MS

1. PROPERTY INFORMATION	3
Executive Summary	4
Property Overview	5
2. LOCATION INFORMATION	6
City of Hattiesburg Information	7
Location Maps	8
Hwy 11/W. Pine ER/Retailer Map	9
Broadway Drive Drive Times	10
3. DEMOGRAPHICS	11
Demographics Report	12
Demographics Map	13
4. ADDITIONAL INFORMATION	14
Additional Photos	15
Additional Photos	16
Additional Photos	17
Additional Photos	18
Additional Photos	19
5. ADVISOR BIOS	20
Advisor Bio & Contact 1	21
Advisor Bio & Contact 2	22



1 | PROPERTY INFORMATION



Executive Summary



SALE OVERVIEW

SALE PRICE: \$180,000

MONTHLY LEASE: \$2,500

BUILDING SIZE: 3,560 SF

LOT SIZE: 0.34 Acres

YEAR BUILT: 1966

ZONING: B-5

TRAFFIC COUNT: 4,600

PROPERTY HIGHLIGHTS

- Professional Office Space for Sale or Lease
- Current layout - 8 Private Offices, Conference Room, Reception Area, Reception Desk, Plenty of storage space & 2 restrooms.
- Ample parking for 15-20 vehicles





Property Overview

Physical Description

Property Name:	West Pine Office Building
Type of Ownership:	16th Section Lease
Property Type:	Office
APN:	15214
Lot Size:	0.34 AC
Building Size:	3,560 SF
Rentable SF:	3,560 SF
Building Class:	C
Zoning:	B-5
Parking Spaces:	15-20
Parking Ratio:	4.0
Building Frontage:	100
Cross Streets:	

Construction

Year Built:	1966
Construction Type:	Existing
Number of Stories:	1
Average Floor Size:	
Foundation:	Concrete Slab
Parking Type:	Surface
Number of Units:	1
Roof:	Flat

Interior Finish

Walls:	Sheetrock & Wood Paneling
Ceilings:	Acoustical Tiles
Floor Coverings:	Commercial Carpet & Ceramic Tile
Restrooms:	2
Corridors:	1



2 | LOCATION INFORMATION



City Of Hattiesburg Information



Hattiesburg, MS

Often referred to as the "Hub City", due to its strategic location, Hattiesburg is the principal city of Forrest County, Mississippi. Greater Hattiesburg is a major retail, healthcare, and education hub for South Mississippi. The region has over 8,000 employed in the healthcare sector and nearly 27,000 college students within a 30-mile radius. Greater Hattiesburg MSA is comprised of Forrest, Lamar, and Perry counties with a population base of 149,100 [as of 2016].

The Hattiesburg MSA's (Forrest County, Lamar County, Perry County) population grew by 15.4% between 2000 and 2010. Lamar County led the way with a 42.5% growth rate during that time period.

The MSA has continued to indicate stable and positive growth with an approximately 3.00% increase in population from 2010 to 2015 [142,842 to 146,996]. The population is projected to increase another 4.00% from 2015 to 2020.

City Highlights

- Greater Hattiesburg is a college town at its core, home to the University of Southern Mississippi and William Carey University, two community colleges, eight primary and secondary education districts, and five private and parochial schools. The education sector thrives in Greater Hattiesburg.
- Serving 19 counties, Forrest General Hospital and Wesley Medical Center serve as a base to make Greater Hattiesburg the medical hub for South Mississippi. Additionally, Hattiesburg is home to Hattiesburg Clinic, the largest multi-specialty clinic in the State of Mississippi. These three healthcare providers employ more than 6,000.
- Hattiesburg is home to Camp Shelby, the largest state owned National Guard training base in the nation. Employing approximately 2,000, Camp Shelby has trained thousands of troops being deployed to Iraq and Afghanistan in recent years.





Location Maps

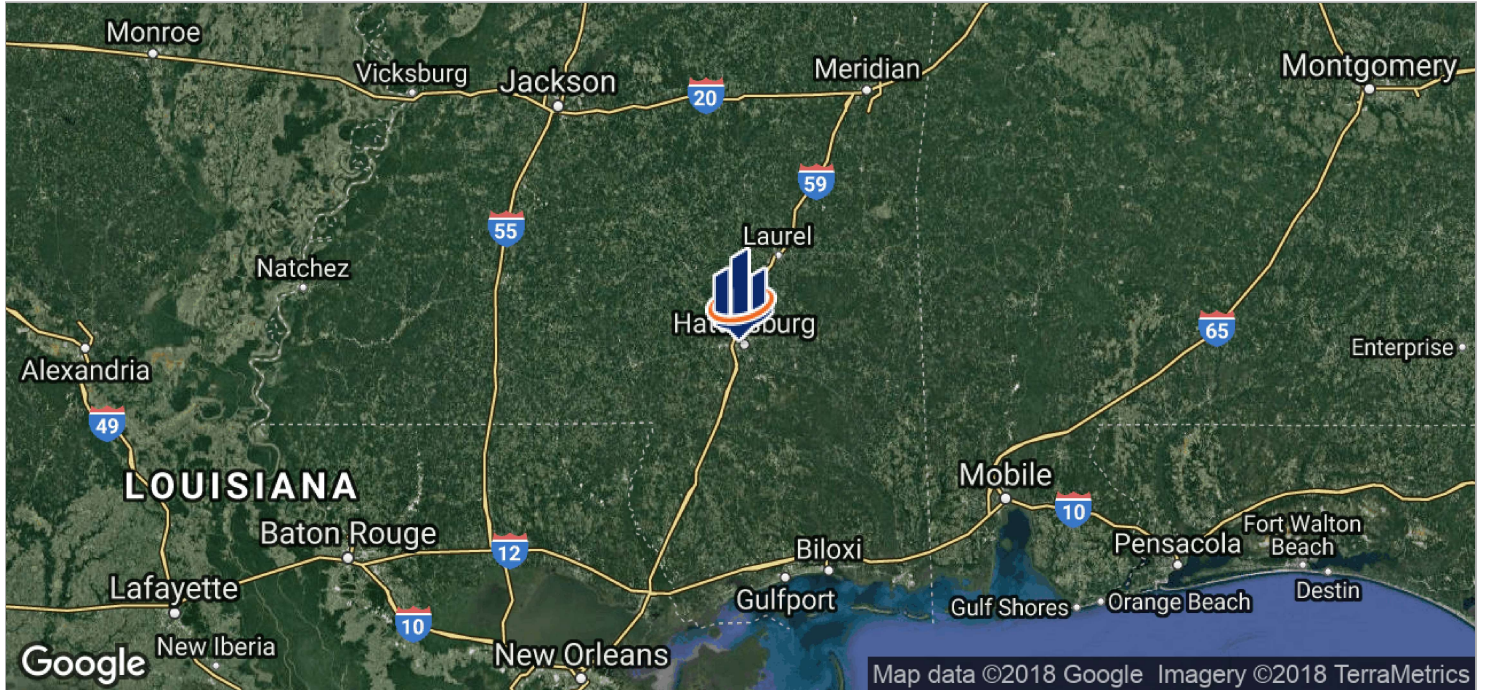



Nearby Retailer/Employer Map

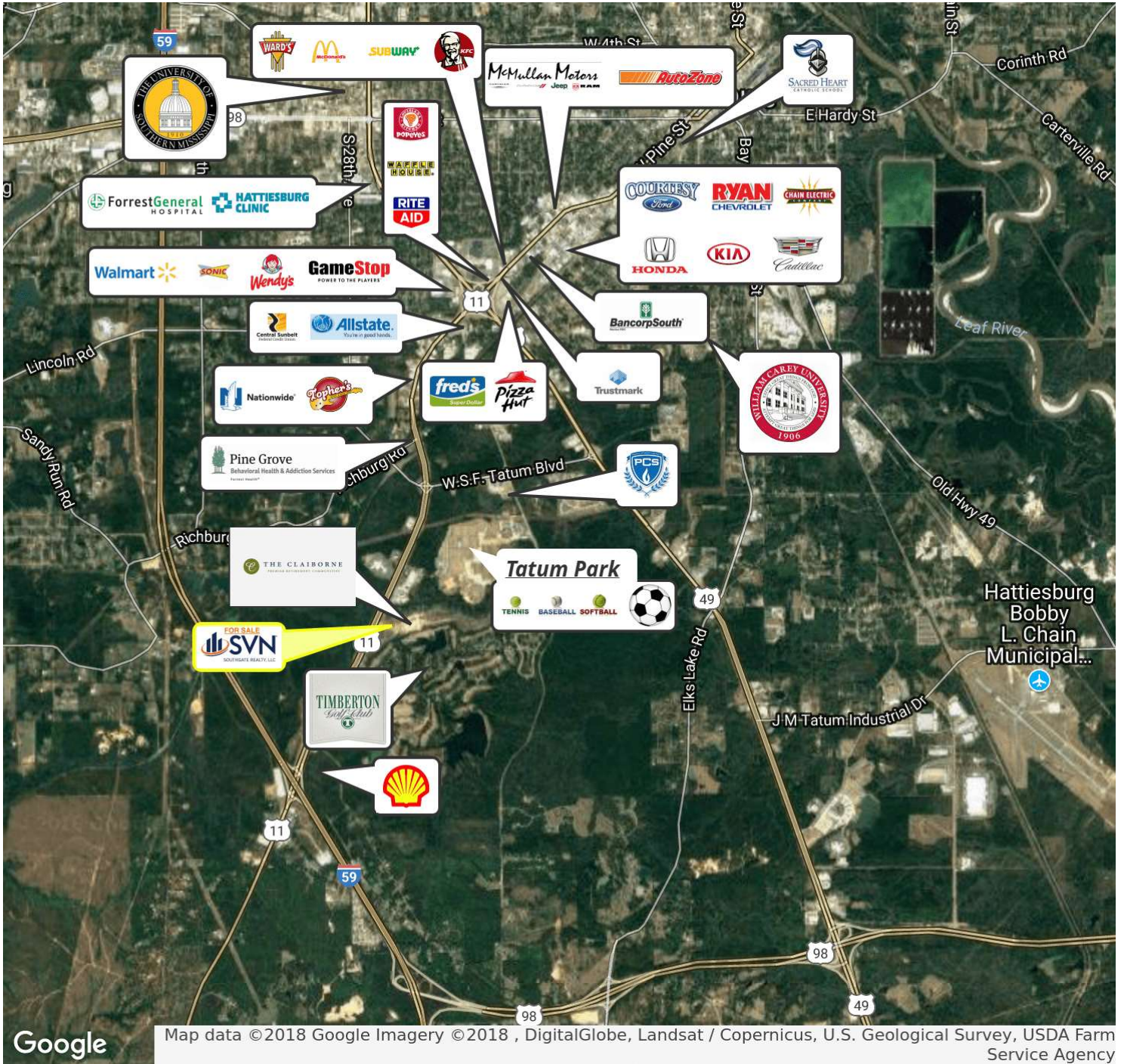

Google

Map data ©2018 Google Imagery ©2018, DigitalGlobe, Landsat / Copernicus, U.S. Geological Survey, USDA Farm Service Agency





Drive Times

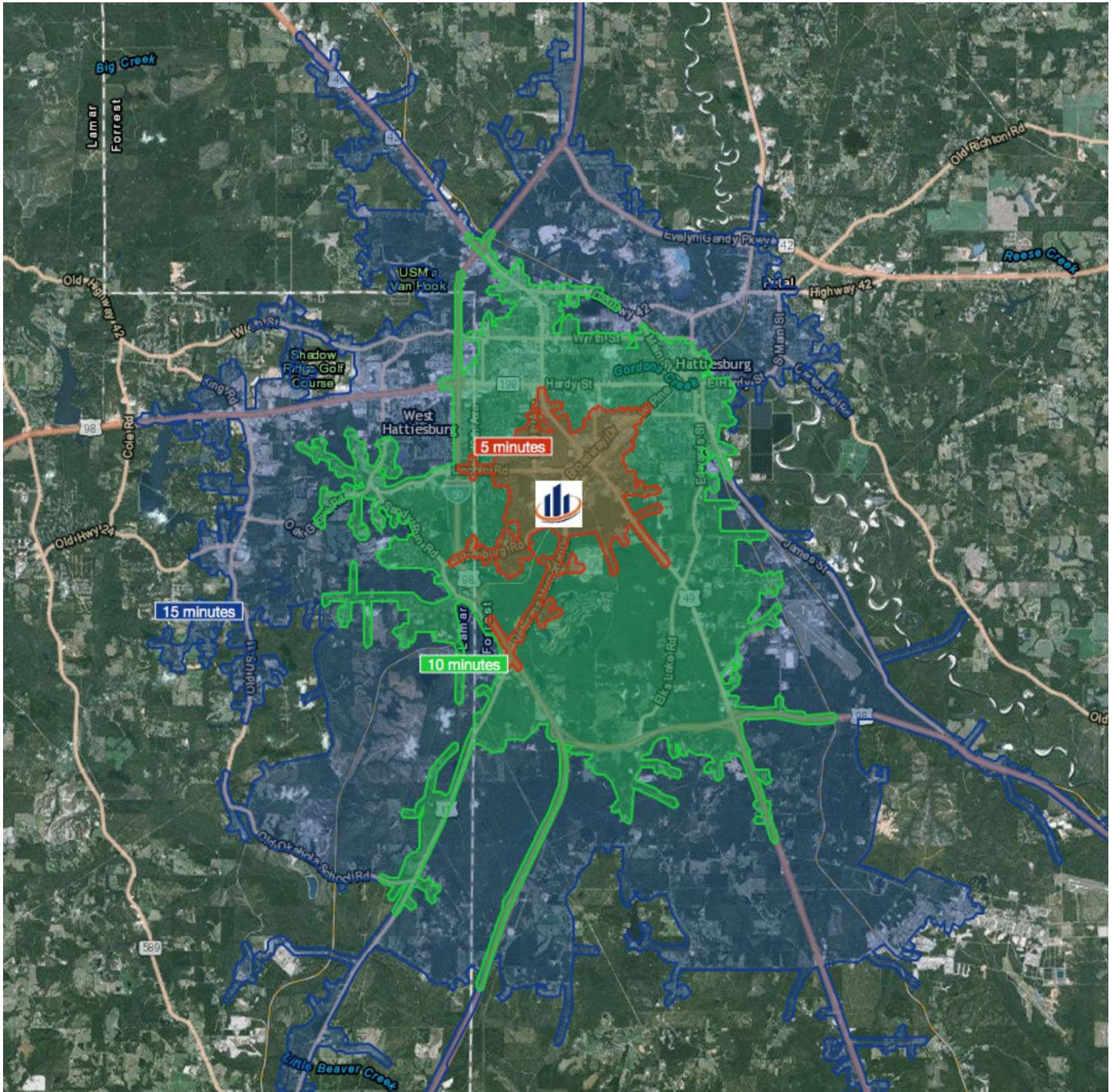



3 | DEMOGRAPHICS



Demographics Report

	1 MILE	3 MILES	5 MILES
Total households	2,830	14,780	23,990
Total persons per hh	2.5	2.6	2.5
Average hh income	\$39,037	\$42,021	\$44,598
Average house value	\$118,945	\$150,617	\$147,401

	1 MILE	3 MILES	5 MILES
Total population	7,013	39,060	61,001
Median age	31.2	29.7	30.6
Median age (male)	28.7	28.4	29.7
Median age (female)	33.5	30.8	31.4

* Demographic data derived from 2010 US Census





Demographics Map

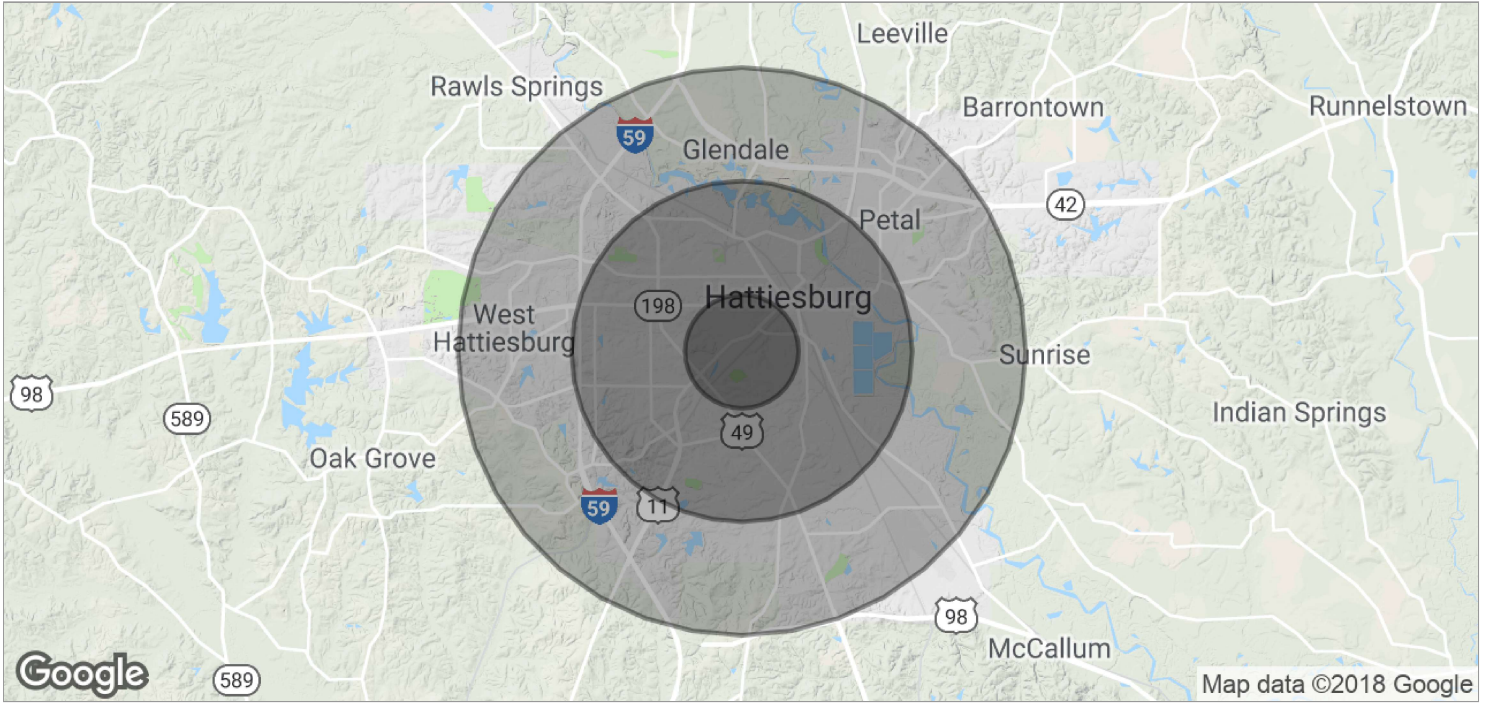

POPULATION	1 MILE	3 MILES	5 MILES
TOTAL POPULATION	7,013	39,060	61,001
MEDIAN AGE	31.2	29.7	30.6
MEDIAN AGE (MALE)	28.7	28.4	29.7
MEDIAN AGE (FEMALE)	33.5	30.8	31.4

HOUSEHOLDS & INCOME	1 MILE	3 MILES	5 MILES
TOTAL HOUSEHOLDS	2,830	14,780	23,990
# OF PERSONS PER HH	2.5	2.6	2.5
AVERAGE HH INCOME	\$39,037	\$42,021	\$44,598
AVERAGE HOUSE VALUE	\$118,945	\$150,617	\$147,401





4 | ADDITIONAL INFORMATION



Additional Photos





Additional Photos

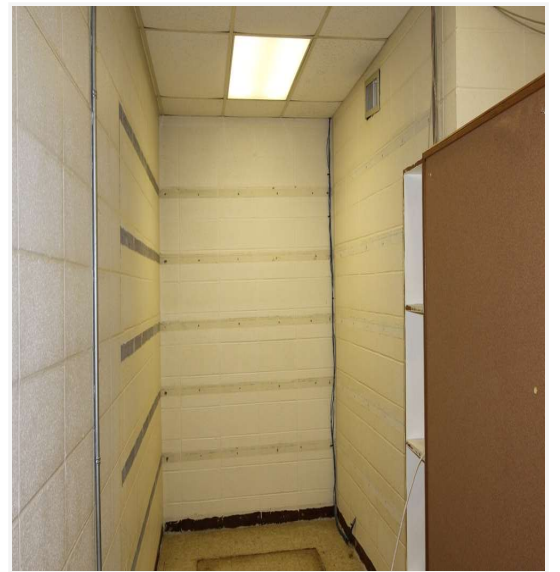



Additional Photos





Additional Photos





Additional Photos

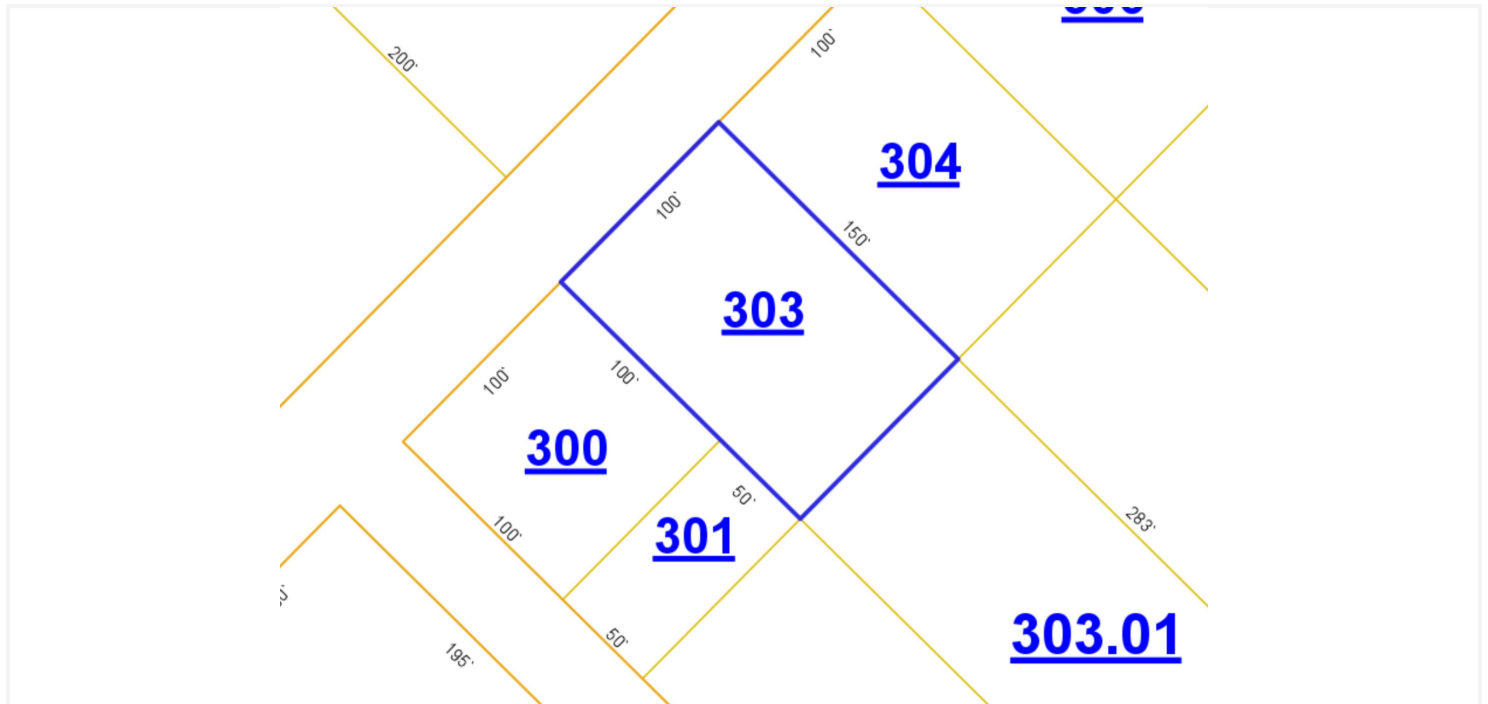
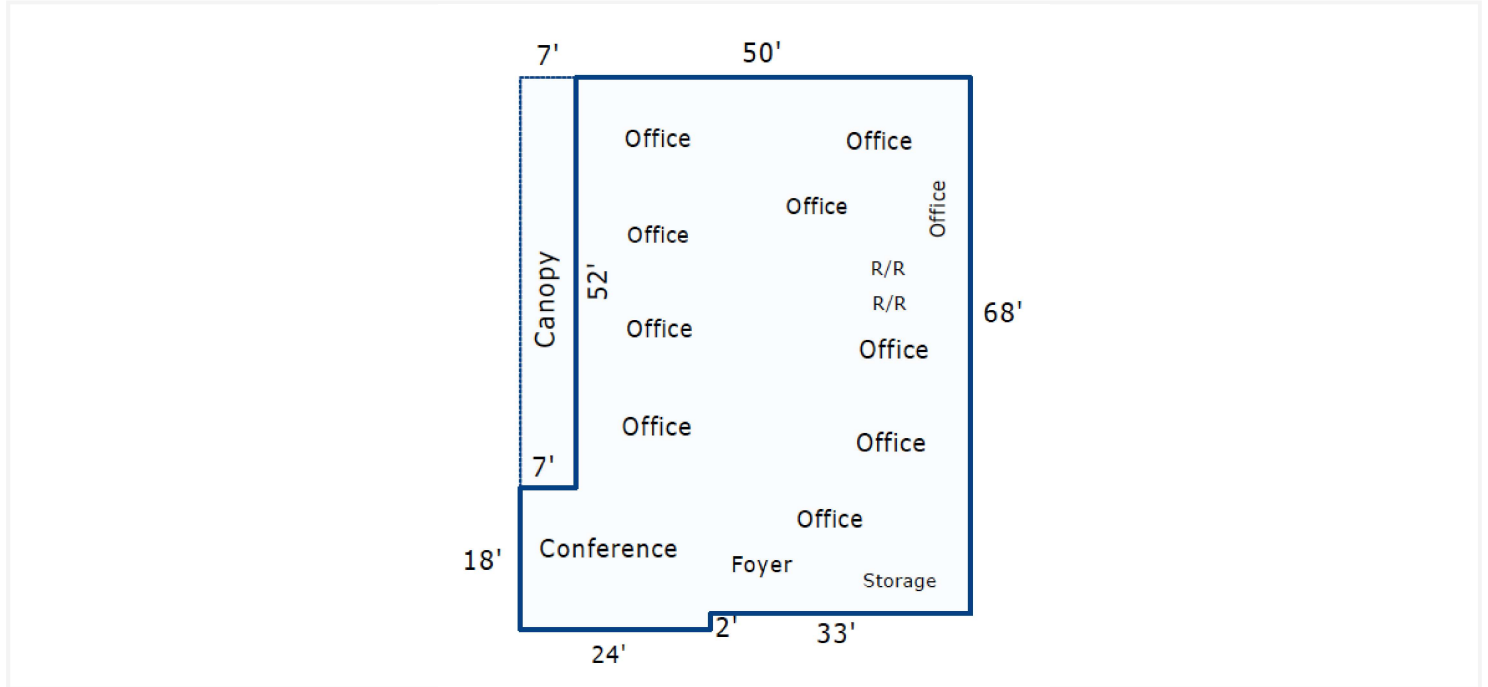



5 | ADVISOR BIOS



Advisor Bio & Contact 1



Greg Brett

Advisor
SVN | Southgate Realty, LLC

Greg is joining us after 25 years of experience in the insurance and financial services industry in addition to owning other businesses in the Hattiesburg area.

A native of Hattiesburg, Greg graduated from Hattiesburg High and The University of Southern Mississippi. He and his wife Anna Laura have 4 boys – Will, David, Andrew and Patrick. They attend Trinity Episcopal Church where he has served as a vestry member. In his spare time Greg enjoys hunting, biking, little league coaching and playing 'yard ball' with his boys.

Greg is eager to use his experience and knowledge of Hattiesburg and the surrounding area to assist you with your commercial property needs.

Phone: 601.264.4622

Fax: 601.599.2432

Cell: 601.297.1780

Email: gbrett@svn.com

Address: 1700 S. 28th Avenue
Suite C
Hattiesburg, MS 39402





Advisor Bio & Contact 2



Joshua Blackledge, CCIM

Senior Advisor
SVN | Southgate Realty, LLC

Josh recently joined SVN | Southgate Realty after 8 years in lending and 2.5 years in real estate brokerage.

A graduate of the University of Mississippi, Josh earned a B.S. in Business Administration and began his professional career in the field of commercial and residential real estate lending. He soon integrated his position in finance with real estate, and used his specialized background to complete numerous transactions and forge productive industry relationships across the Mississippi market. Blackledge recently earned his CCIM designation, uniquely qualifying him to integrate his banking experience and realty expertise to satisfy clients' needs across the decision-making continuum. As Senior Advisor, he specializes in the sales and leasing of industrial, multifamily, office and retail properties.

Phone: 601.264.4622

Fax:

Cell: 601.323.0157

Email: jblackledge@svn.com

Address: 1700 S. 28th Avenue
Suite C
Hattiesburg, MS 39402





DISCLAIMER

1318 WEST PINE ST. - PROFESSIONAL OFFICE BUILDING | 3,560 SF | HATTIESBURG, MS

The material contained in this Offering Brochure is furnished solely for the purpose of considering the purchase of the property within and is not to be used for any other purpose. This information should not, under any circumstances, be photocopied or disclosed to any third party without the written consent of the SVN® Advisor or Property Owner, or used for any purpose whatsoever other than to evaluate the possible purchase of the Property.

The only party authorized to represent the Owner in connection with the sale of the Property is the SVN Advisor listed in this proposal, and no other person is authorized by the Owner to provide any information or to make any representations other than contained in this Offering Brochure. If the person receiving these materials does not choose to pursue a purchase of the Property, this Offering Brochure must be returned to the SVN Advisor.

Neither the SVN Advisor nor the Owner make any representation or warranty, express or implied, as to the accuracy or completeness of the information contained herein, and nothing contained herein is or shall be relied upon as a promise or representation as to the future representation of the Property. This Offering Brochure may include certain statements and estimates with respect to the Property. These Assumptions may or may not be proven to be correct, and there can be no assurance that such estimates will be achieved. Further, the SVN Advisor and the Owner disclaim any and all liability for representations or warranties, expressed or implied, contained in or omitted from this Offering Brochure, or any other written or oral communication transmitted or made available to the recipient. The recipient shall be entitled to rely solely on those representations and warranties that may be made to it in any final, fully executed and delivered Real Estate Purchase Agreement between it and Owner.

The information contained herein is subject to change without notice and the recipient of these materials shall not look to Owner or the SVN Advisor nor any of their officers, employees, representatives, independent contractors or affiliates, for the accuracy or completeness thereof. Recipients of this Offering Brochure are advised and encouraged to conduct their own comprehensive review and analysis of the Property.

This Offering Brochure is a solicitation of interest only and is not an offer to sell the Property. The Owner expressly reserves the right, at its sole discretion, to reject any or all expressions of interest to purchase the Property and expressly reserves the right, at its sole discretion, to terminate negotiations with any entity, for any reason, at any time with or without notice. The Owner shall have no legal commitment or obligation to any entity reviewing the Offering Brochure or making an offer to purchase the Property unless and until the Owner executes and delivers a signed Real Estate Purchase Agreement on terms acceptable to Owner, in Owner's sole discretion. By submitting an offer, a prospective purchaser will be deemed to have acknowledged the foregoing and agreed to release the Owner and the SVN Advisor from any liability with respect thereto.

To the extent Owner or any agent of Owner corresponds with any prospective purchaser, any prospective purchaser should not rely on any such correspondence or statements as binding Owner. Only a fully executed Real Estate Purchase Agreement shall bind the property and each prospective purchaser proceeds at its own risk.

