

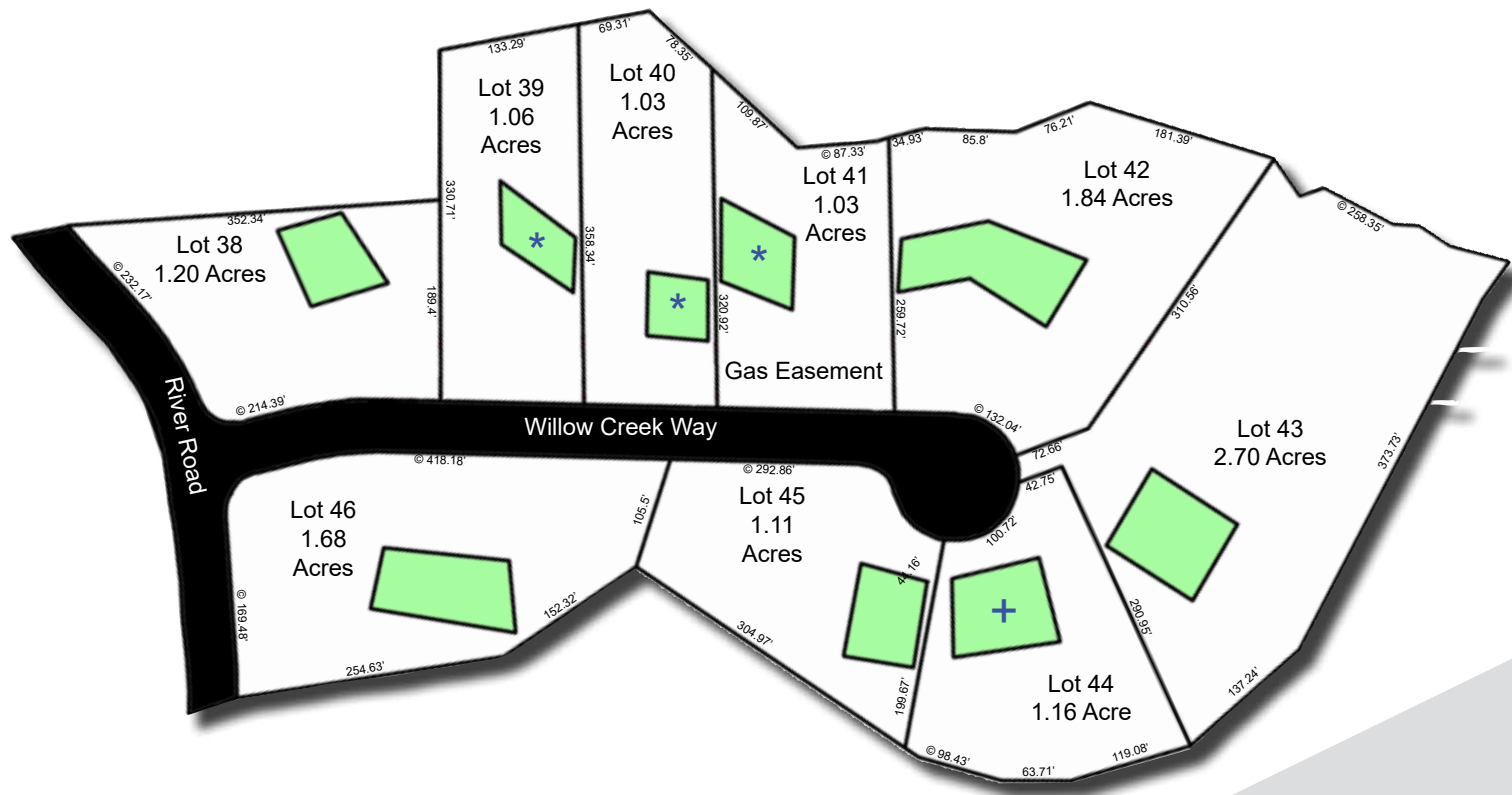

This 9-lot section (12.81 acres) is available for \$157,546.

You build the road and keep your lot cost down!

Get the added benefit of being the only builder in Section 2A!



Road Frontages:	
Lot 39:	135.64'
Lot 40:	125.18'
Lot 41:	166.58'
Lot 43:	25.79'

**Please Note:** + Denotes conventional drainfield with pump.  
 \* Denotes alternative septic system with pump.  
 Lot line preceded by © are combined dimensions.  
 All information contained in this brochure is deemed reliable but not guaranteed.  
 Elon Forest is being developed by Elon Forest LC.

# ELON FOREST

Amherst County

Builders & Developers

