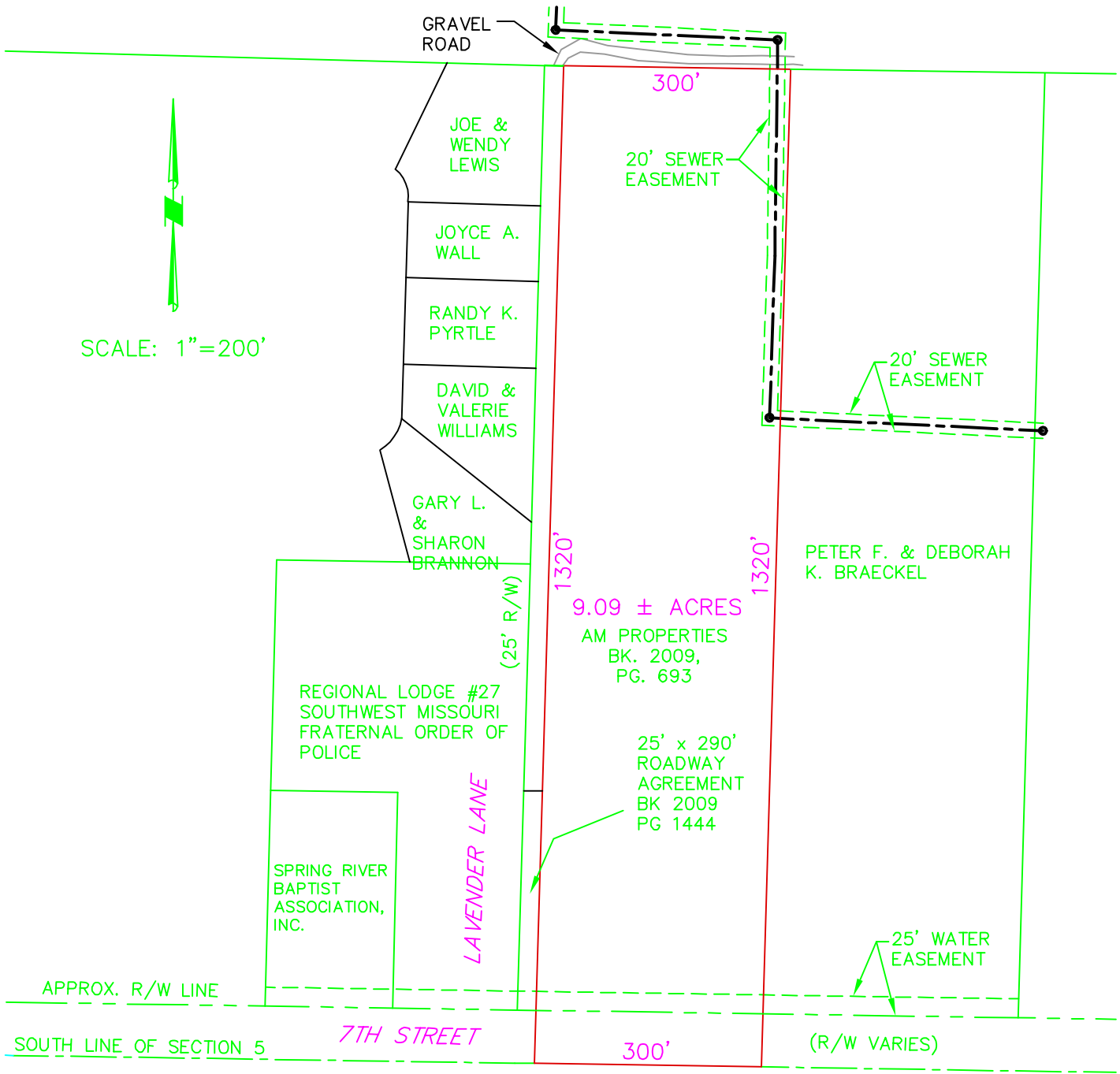

EXHIBIT "A"



PROPERTY DESCRIPTION:

ALL OF A TRACT OF LAND DESCRIBED AS FOLLOWS: BEGINNING 25 FEET EAST OF THE SOUTHWEST (SW) CORNER OF THE SOUTHEAST QUARTER (SE 1/4) OF THE SOUTHWEST QUARTER (SW1/4) OF SECTION 5, TOWNSHIP 27 NORTH, RANGE 32 WEST, JASPER COUNTY, MISSOURI AND THENCE EAST 300 FEET, THENCE NORTH 1320 FEET, THENCE WEST 300 FEET, THENCE SOUTH 1320 FEET TO THE POINT OF BEGINNING, EXCEPT ANY PART TAKEN OR DEEDED FOR ROAD RIGHT OF WAY.

DATE: 6/13/2022

THIS DRAWING IS A DOCUMENT OF SERVICE AND IS THE PROPERTY OF ALLGEIER, MARTIN and ASSOCIATES, INC. THIS DOCUMENT SHALL NOT BE USED ON THIS OR OTHER PROJECTS WITHOUT THE WRITTEN CONSENT OF ALLGEIER, MARTIN and ASSOCIATES, INC.

EXHIBIT "A"
AM PROPERTIES – 7TH STREET PROPERTY



ALLGEIER, MARTIN and ASSOCIATES, INC.
CONSULTING ENGINEERS
7231 EAST 24TH STREET
JOPLIN, MISSOURI 64804 (417) 680-7200

DWG. NO.
1