



1300 Industrial Park Feasibility Study

2.6.2024

City District: City of Columbia
Address: 1300 Industrial Park Rd

Zoning Information

Parcel # : 076 05400 000
Lot: 2
Plat Book: 4
Plat Page: 51
Zoning: SD-L1
Principle Use: Industrial Flex

Land Development Requirements

- Tree Line at every 100'
- Landscaping Buffer
- Parcel Buffer Requirement
100' Parcel Buffer at South Residential Zone
- 10' Side Yard
- 20' Rear Yard
- Allowable Exterior unpaved storage (Require Fencing).
- Minimum Allowable Curbs Cuts, Increased curb cut for one way traffic pattern.
- Septic Request Letter for due to in accessible Public Sewage.
- Require Fire Hydrant, minimum 400' .
- Allowable front parking (Industrial Flex only)

Building Information & Requirements

- Building Type Industrial Flex Building
- 100' Building Articulation not required.
 - Full Metal Building Allowed.



1300 Industrial Park
Feasibility Study
2.6.2024

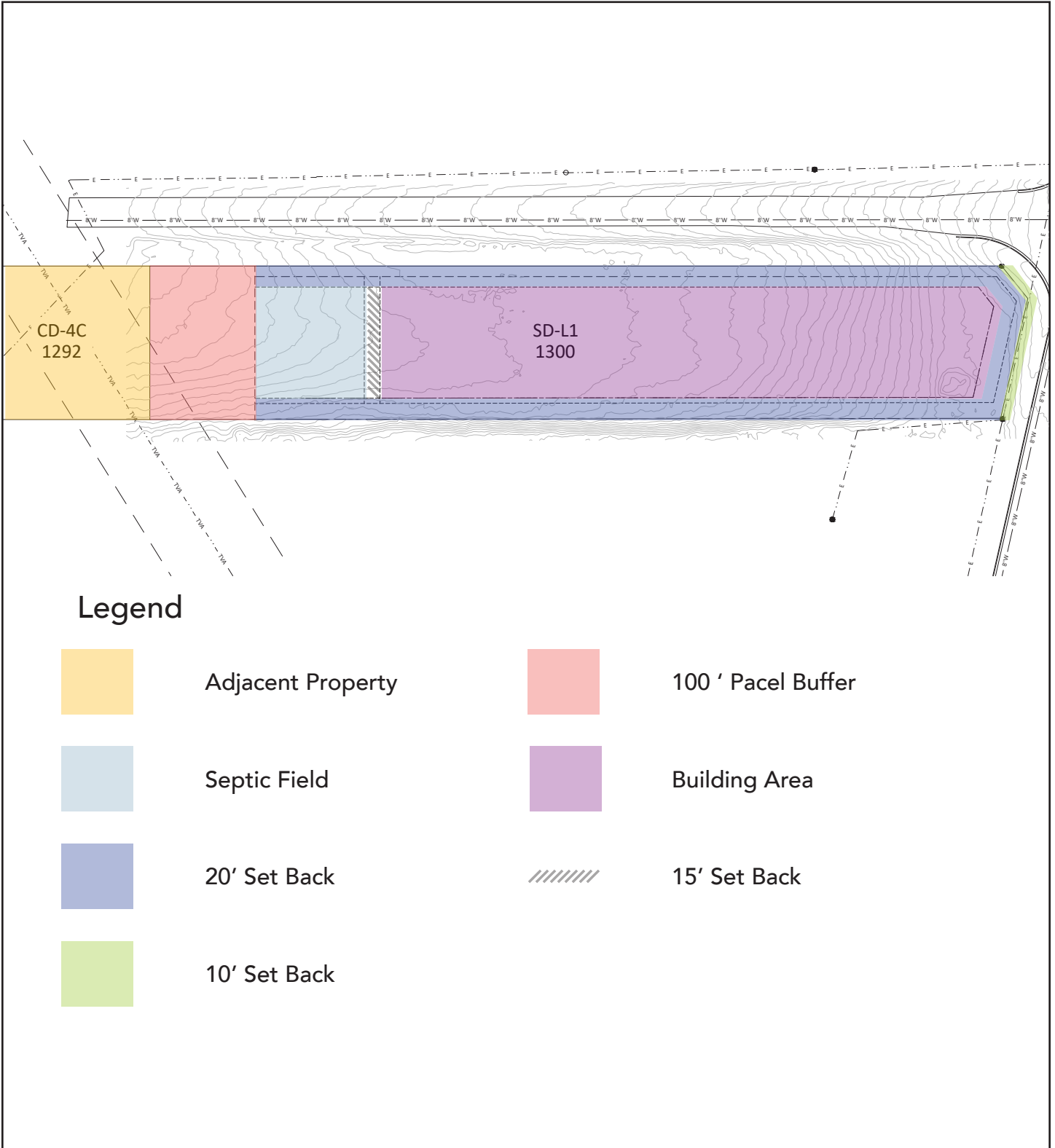

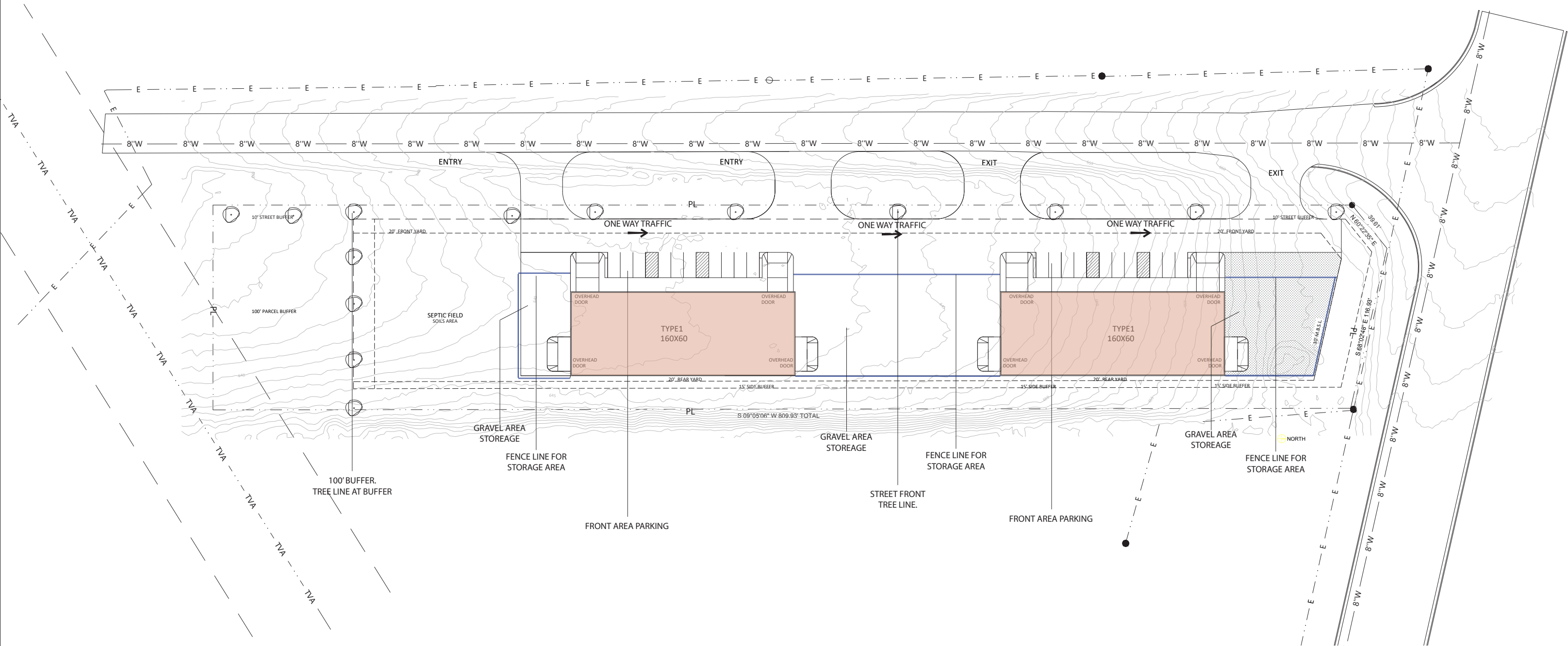

Drawing Title
SITE PLAN

Project
1300 INDUSTRIAL PARK
 COLUMBIA, TENNESSEE - 38401

Client
 VISION BUILDING GROUP

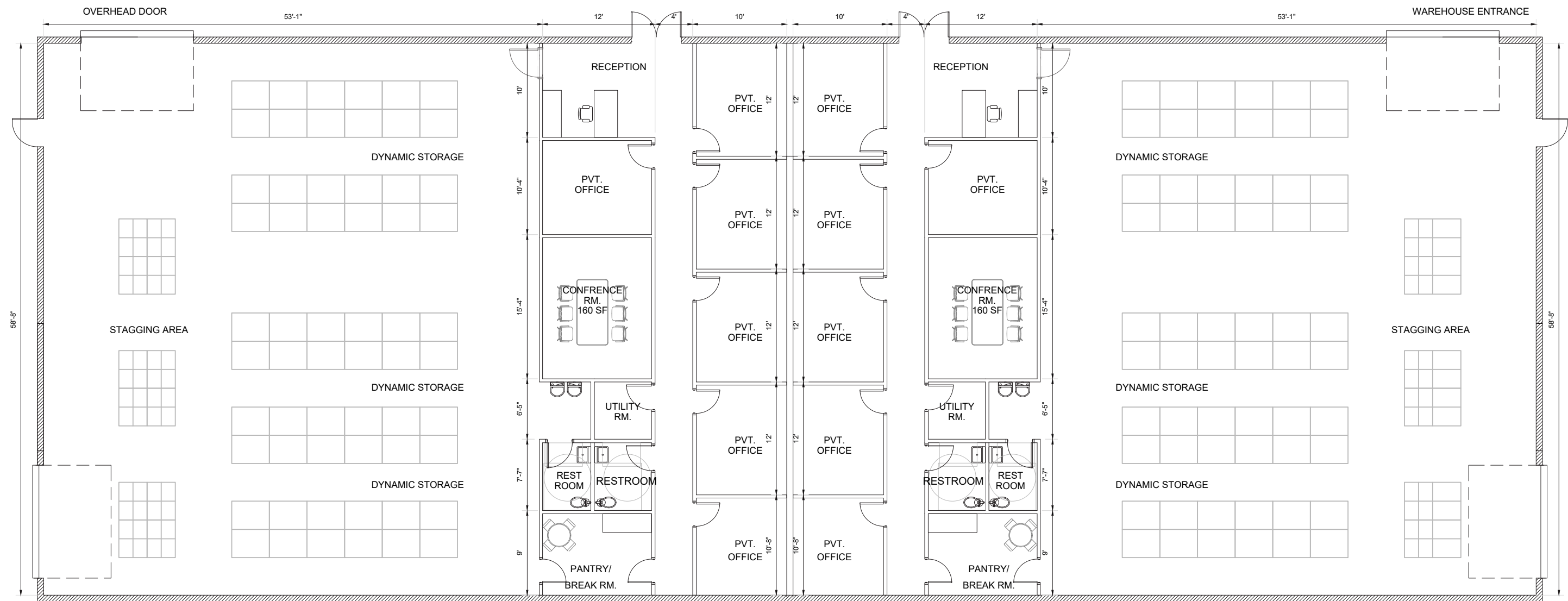
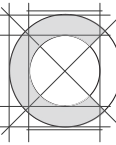

OFFICE AREA SQUARE FOOTAGE: 1,480 SF
 WAREHOUSE AREA SQUARE FOOTAGE:
 3,092 SF

Drawing Title

FLOOR PLAN

Project

1300 INDUSTRIAL PARK
 COLUMBIA, TENNESSEE – 38401

Client

VISION BUILDING GROUP



DECORATIVE FENCING
- TO BE DECIDED

8X8 OVERHEAD
GARAGE DOOR

METAL SUSPENDED
AWNING

8X8 OVERHEAD
GARAGE DOOR

DECORATIVE METAL
PANEL

3' HT. STONE BASE

METAL SUSPENDED
AWNING

Drawing Title

RENDERING CONCEPTS

Project

1300 INDUSTRIAL PARK
COLUMBIA, TENNESSEE - 38401

Client

VISION BUILDING GROUP

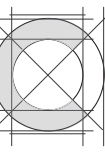

Drawing Title

RENDERING CONCEPTS

Project

1300 INDUSTRIAL PARK
COLUMBIA, TENNESSEE – 38401

Client

VISION BUILDING GROUP



Drawing Title

RENDERING CONCEPTS

Project

1300 INDUSTRIAL PARK
COLUMBIA, TENNESSEE – 38401

Client

VISION BUILDING GROUP