

For Lease

55 E Nationwide Blvd.
Columbus, OH 43215

COLUMBUS
RETAIL TEAM

Andrew White

Brokerage Vice President
614.582.7500
andrew.s.white@colliers.com

Samantha Starkoff

Brokerage Associate
440.799.2356
samantha.starkoff@colliers.com

Drew Ponton

Brokerage Associate
614.937.7095
drew.ponton@colliers.com

Greater Columbus Region
2 Miranova Place
Columbus, OH 43215
P: +1 614 436 9800
columbusretailteam.com



Property Summary



Property Highlights

- Rare 8,534 SF second generation restaurant opportunity available for lease
- Situated in between Jeff Ruby's, Canopy, Goodale Station, FYR, and Stories on High and adjacent to Sonesta Columbus, a 421 room hotel with valet parking
- Expansive space with room for private events
- Downtown Columbus is home to over 5,000 hotel rooms, 2,700 of which are connected to the Convention Center, including the new Hilton Downtown Columbus expansion
- Over 2,000 parking spaces in the on-site Chestnut St. Parking Garage

Location Description

Downtown Columbus is undergoing a resurgence of investment, attracting more visitors, companies and residents to the area. Home to the Short North Arts District, Arena District, Brewery District and up-and-coming Franklinton neighborhood, the CBD is the heartbeat of the Central Ohio region. The downtown area boasts a modern, diversified, service-oriented economy. Its educated workforce, low cost of living, and strong alliance between business and local government has attracted top corporations to the CBD. The area supports a large presence of progressive companies including Nationwide Insurance, Huntington Bank, American Electric Power Company, Chipotle, and Root Insurance, among others. A recent influx of development has added first-class housing, retailers, hotels and entertainment to the CBD, making it the perfect place to live, work and play.

Offering Summary

Lease Rate	Negotiable
Available SF	8,534 SF
Building Size	8,534 SF
County	Franklin

Demographics	1 Mile	3 Miles	5 Miles
Total Households	8,501	71,880	159,069
Total Population	12,412	147,635	343,097
Average HH Income	\$82,951	\$59,227	\$64,939

Traffic Counts

E Nationwide Blvd.	12,344 VPD
N High St.	18,989 VPD
N 3rd St.	22,910 VPD
N 4th St.	24,698 VPD

Retailer Map

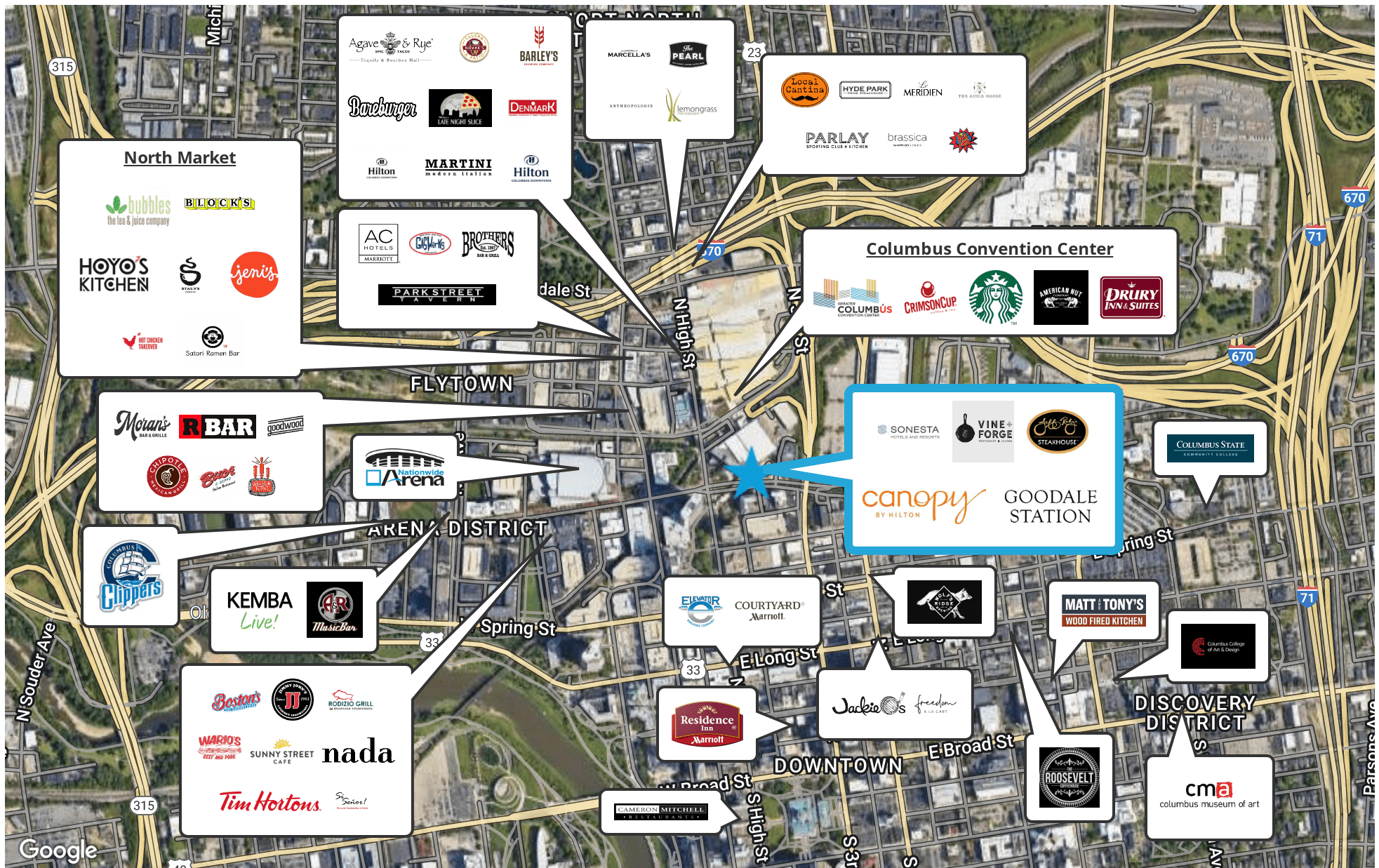

Additional Photos



55 E Nationwide Blvd. Floor Plan

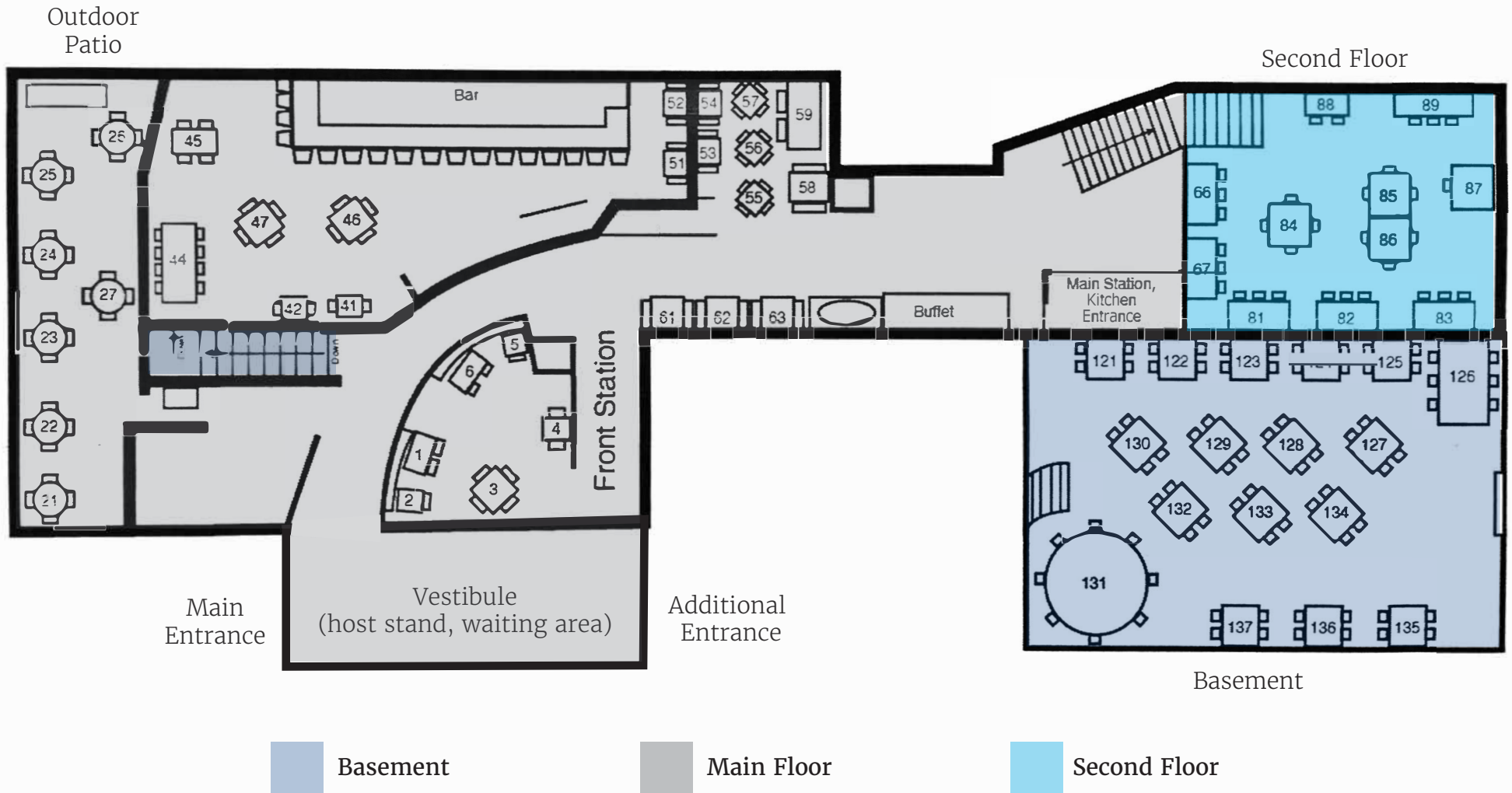

Kitchen Floor Plan

East Nationwide Boulevard

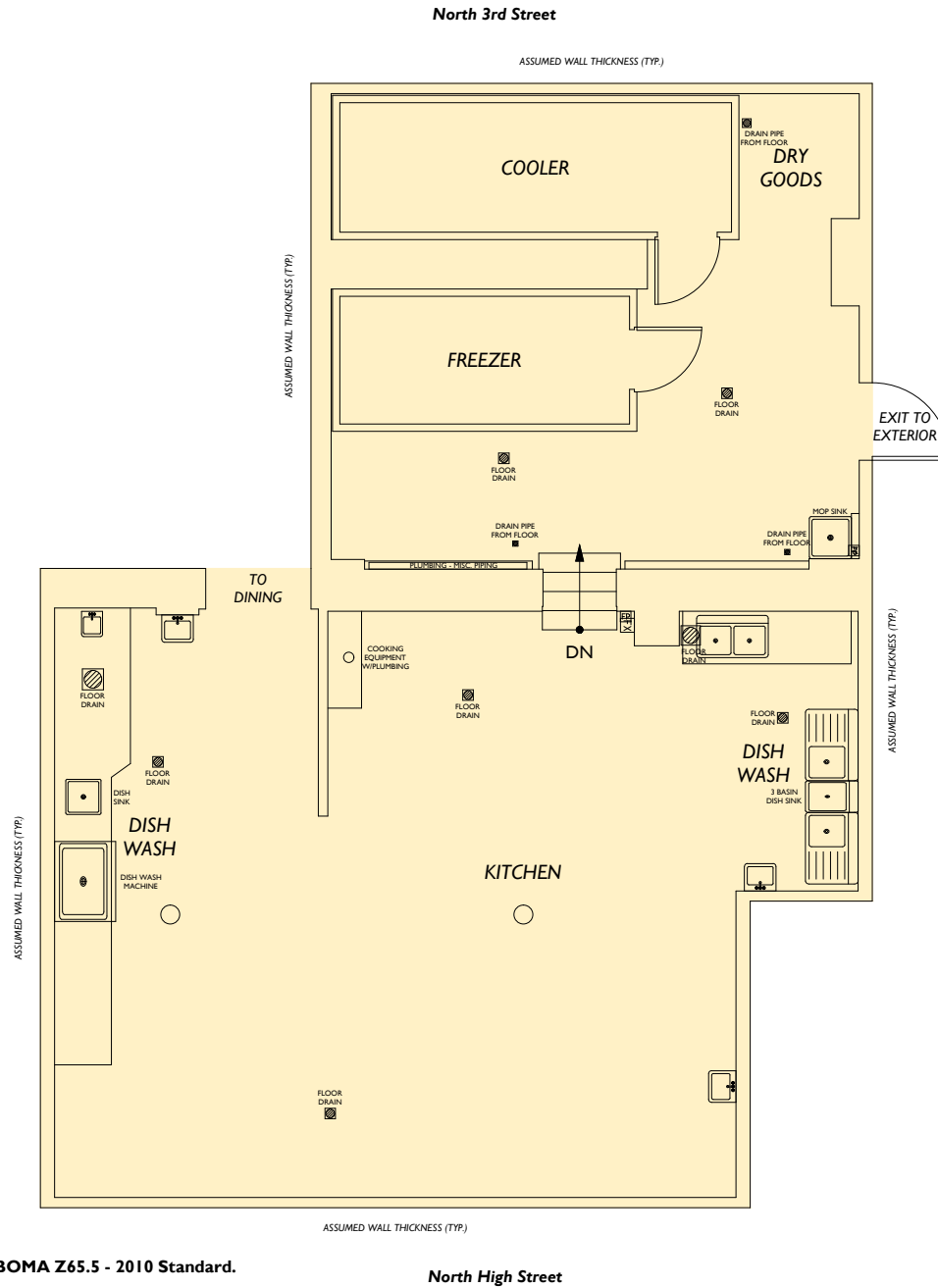

Suite #
Kitchen - Max & Erma

Occupant Area
1,729.48

Area Analysis performed in accordance with ANSI/BOMA Z65.5 - 2010 Standard.

 2DFLOORPLANS.COM 425-677-7511 600 NW Gilman Blvd. Suite E Issaquah, WA 98027 Measured: January 2021 Project: C21-127	
Lease Plan M & E	Scale 0 5 10
Max & Erma 33 East Nationwide Boulevard Columbus, OH 43215	Subject Kitchen
Sonesta Hotels and Resorts 255 Washington Street Newton, MA 02458	Client

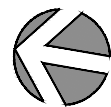



COLUMBUS
— RETAIL TEAM

Andrew White

Brokerage Vice President
+1 614 582 7500
andrew.s.white@colliers.com

Samantha Starkoff

Brokerage Associate
+1 440 799 2356
samantha.starkoff@colliers.com

Drew Ponton

Brokerage Associate
+1 614 937 7095
drew.ponton@colliers.com

Greater Columbus Region
2 Miranova Place
Columbus, OH 43215
P: +1 614 436 9800
columbusretailteam.com



The information herein is provided "ONLY AS AN INTRODUCTION TO THE PROPERTY". All parties interested in purchasing should base their final decision on the results of their own independent inspection of the property. All parties should satisfy themselves as to the condition of the property with respect to the legal, environmental or physical conditions of the property and title thereto. All financial data provided is given for information purposes and is not guaranteed. All parties should perform their own market feasibility study to determine the soundness of the financial data provided and the physical condition of the property. The Owner, Agent and all parties acting on behalf of the Owner or Agent hereby make no representations as to the accuracy or completeness of the information included in this property profile. Unless provided to the buyer under separate cover, no environmental study has been done for this property. This information is believed to be accurate. We are not responsible for misstatements of facts, errors or omissions, prior sale, changes of price or withdrawal from the market without notice.