

CARL L. JONES
45 ACRES

TRAINER HALE ROAD
(Road VARIES)

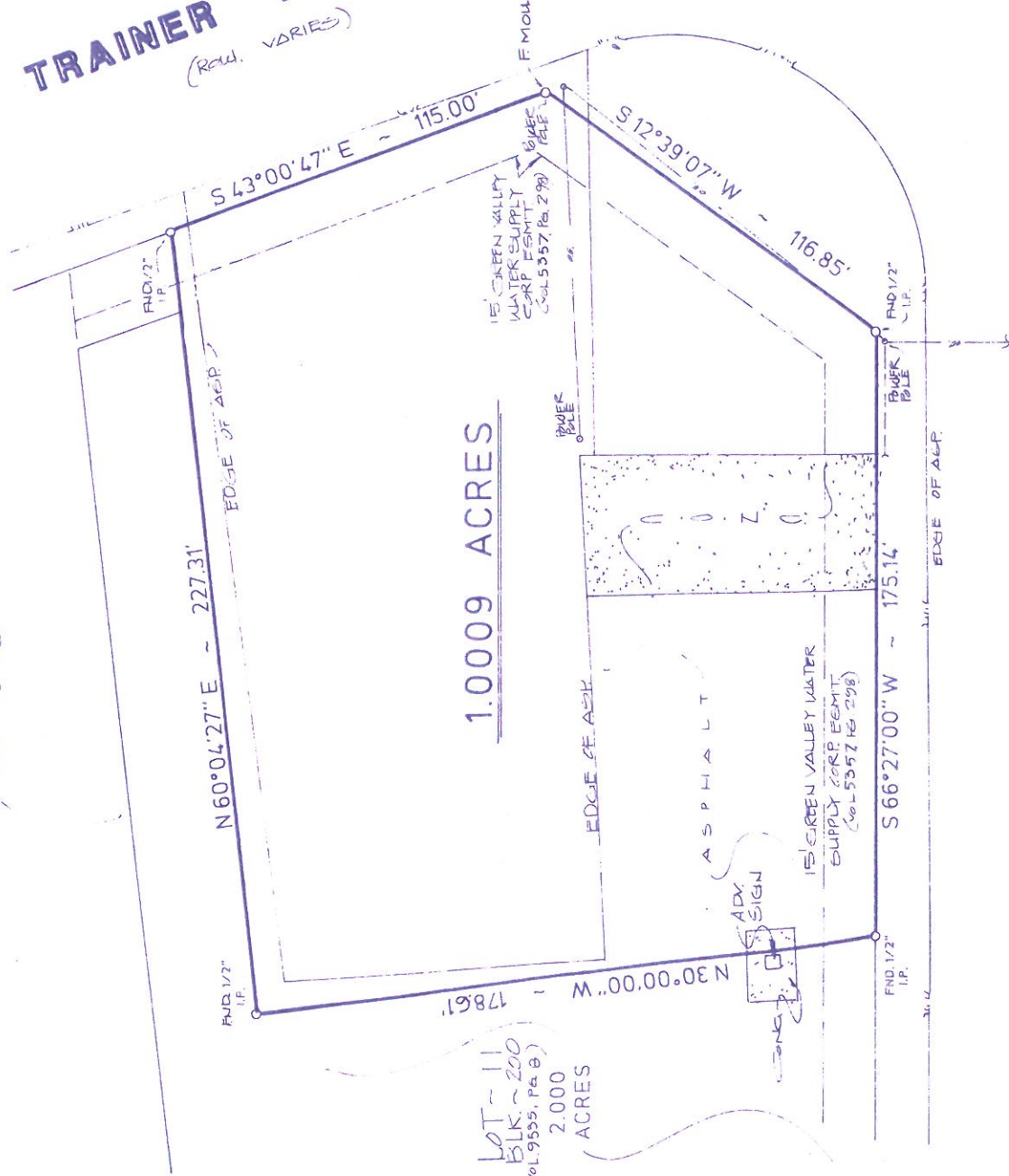

1.0009 ACRES

LOT - 11
BLK - 200
(Vol. 9555, Pa. 8)
2.000
ACRES

I. H. 10 EAST
(4000' Road)

PROPERTY SURVEY OF :

1.0009 ACRES OUT OF A 25.234 ACRE TRACT OUT OF THE E. GORTARI SURVEY 2, ABSTRACT 5, COUNTY BLOCK 5193, BEXAR COUNTY, TEXAS

REFERENCE

VOL 5357	PG 298	VOL	PG
VOL	PG	VOL	PG
VOL	PG	VOL	PG

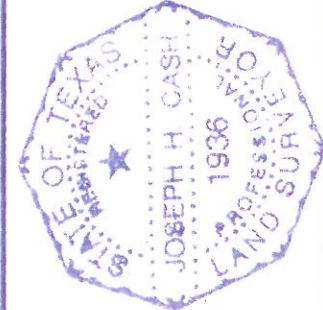

STATE OF TEXAS
COUNTY OF BEXAR

I HEREBY CERTIFY THAT THE ABOVE PLAT IS TRUE AND CORRECT ACCORDING TO AN ACTUAL SURVEY MADE ON THE GROUND UNDER MY SUPERVISION AND THAT THERE ARE NO VISIBLE EASEMENTS OR ENCROACHMENTS OF BUILDINGS ON ADJOINING PROPERTY AND THAT ALL BUILDINGS ARE WHOLLY LOCATED ON THIS PROPERTY EXCEPT AS SHOWN ABOVE.

THIS 24 DAY OF OCT 19 98 A.D.
Joseph H. Cash

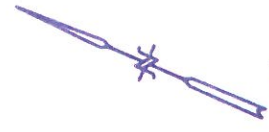

Scale: 1" = 50'
G. F. No.:



PROFESSIONAL
LAND SURVEYORS
12915 JONES MALTSBERGER
SUITE 401
SAN ANTONIO, TEXAS 78247
(210) 490-9963

FLOOD INSURANCE STATEMENT:

This property is not situated within a special flood hazard area as identified by F.I.R.M. map no.

48029C0505 E

Effective Date: 3/14/98
Zone: "X"

JOB NO. 76370