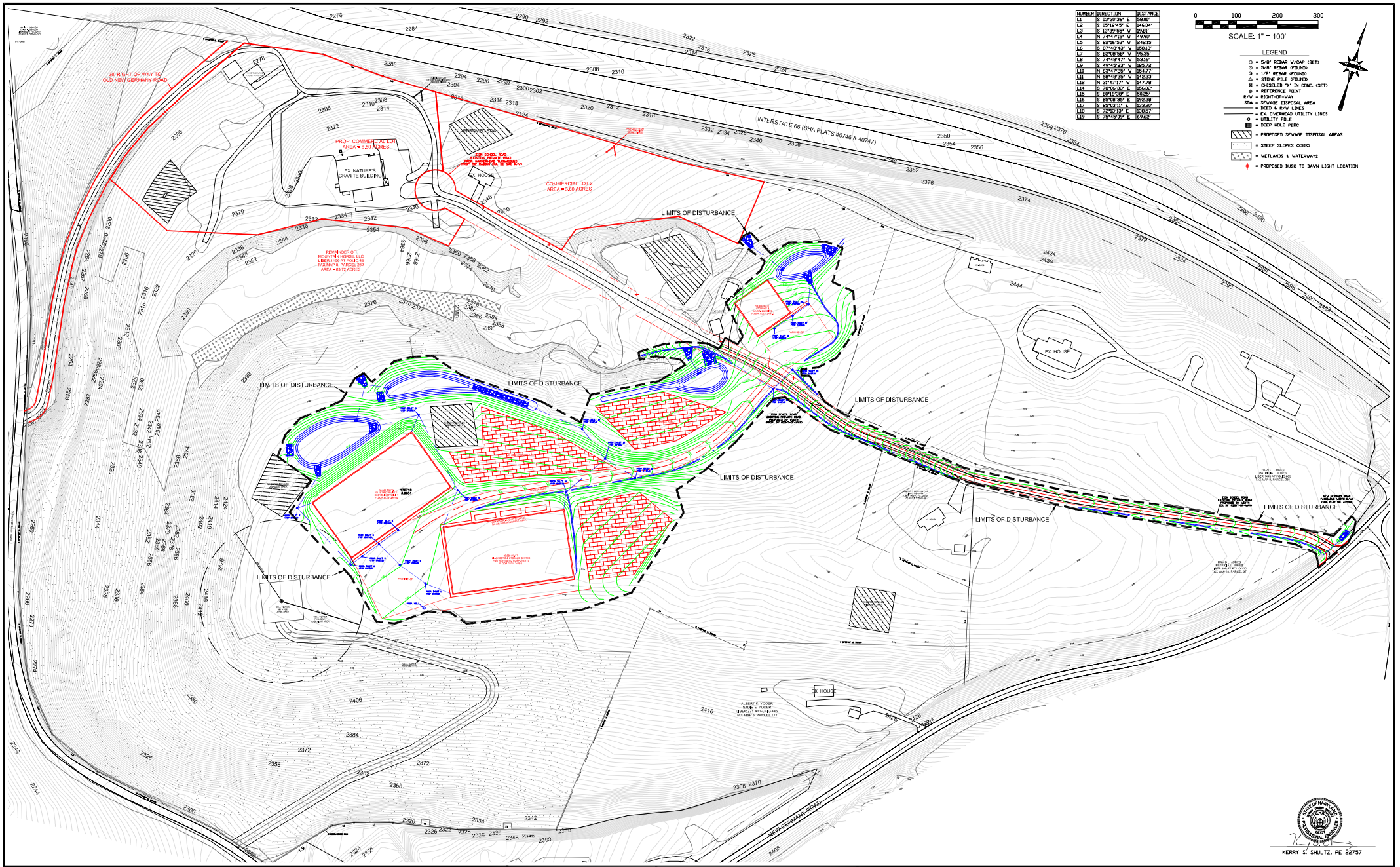


| NUMBER | DIRECTION | DISTANCE |
|---|---|---|
| L1 | S 03°30'36" E | 58.08' |
| L2 | S 05°16'45" E | 146.04' |
| L3 | S 13°39'55" W | 19.81' |
| L4 | N 74°47'15" W | 49.90' |
| L5 | S 82°16'53" W | 242.15' |
| L6 | S 87°48'43" W | 198.13' |
| L7 | S 80°08'58" W | 95.35' |
| L8 | S 74°48'47" W | 53.16' |
| L9 | S 49°45'23" W | 185.75' |
| L10 | N 63°47'25" W | 154.77' |
| L11 | N 58°48'35" W | 148.33' |
| L12 | N 31°47'17" W | 147.78' |
| L14 | S 78°06'33" E | 156.02' |
| L15 | S 80°16'38" E | 50.25' |
| L16 | S 85°08'35" E | 176.38' |
| L17 | S 85°03'11" E | 133.20' |
| L18 | S 78°13'13" E | 198.57' |
| L19 | S 75°45'09" E | 69.62' |

RK&K

P: 304.788.3370
159 Plaza Drive | Keyser, WV 26726

Responsive People | Creative Solutions

| PROJECT NO. | |
|---|---|
| 22001-053 | |
| DATE | |
| APRIL 17, 2023 | |
| DESIGNED | KSS |
| DRAWN | DGH |
| CHECKED | KSS |

REVISIONS

OCTOBER 12, 2023

PREPARED FOR:
MOUNTAIN HORSE LLC
P.O. BOX 87
GRANTSVILLE, MD 21536
PHONE: 443-463-2717

JOB LOCATION:
ALTERNATIVE LIFECYCLES
RECYCLING FACILITY
ZION SCHOOL ROAD
GRANTSVILLE, MD

**STORMWATER/GRADING PLAN**
**PROPOSED SITE PLAN**

DRAWING
NO. 3
OF 10

\\AD.RKK.COM\S\CLOUD\PROJECTS\2022\22001_SURVEY2022\RKK_053_ALTERNATIVE LIFECYCLES CO. JOHN CONGERO\DWG\ALTERNATIVE LIFECYCLES SITE PLANS.DWG