



±18 Acres

FOR SALE – ±18 ACRES RESIDENTIAL LAND

14353 BENNS CHURCH BOULEVARD

SMITHFIELD, VA 23430



CUSHMAN &  
WAKEFIELD

THALHIMER

# PROPERTY FEATURES

## PARCEL B: ±18 ACRES TO BE SUBDIVIDED

- For Sale
- Zoned: SR, Suburban Residential
- Ideal for multifamily / single-family developer
- Call Agents for pricing



10,938

**POPULATION**

*Within 3 Miles*



\$112,873

**AVG. INCOME**

*Within 3 Miles*



\$424,939

**AVG. HOME VALUE**

*Within 3 Miles*



44.1

**AVG. AGE**

*Within 3 Miles*

## MARKET HIGHLIGHTS

- Minutes from Downtown Smithfield, Smithfield High School, and newly constructed Riverside Health Facility
- 776 New homes less than 1-mile away (Villas at Bennis Grant), 500 new homes planned on Bennis Church
- New Publix located 2.5 miles from site
- Adjacent to Historic St. Luke's Church

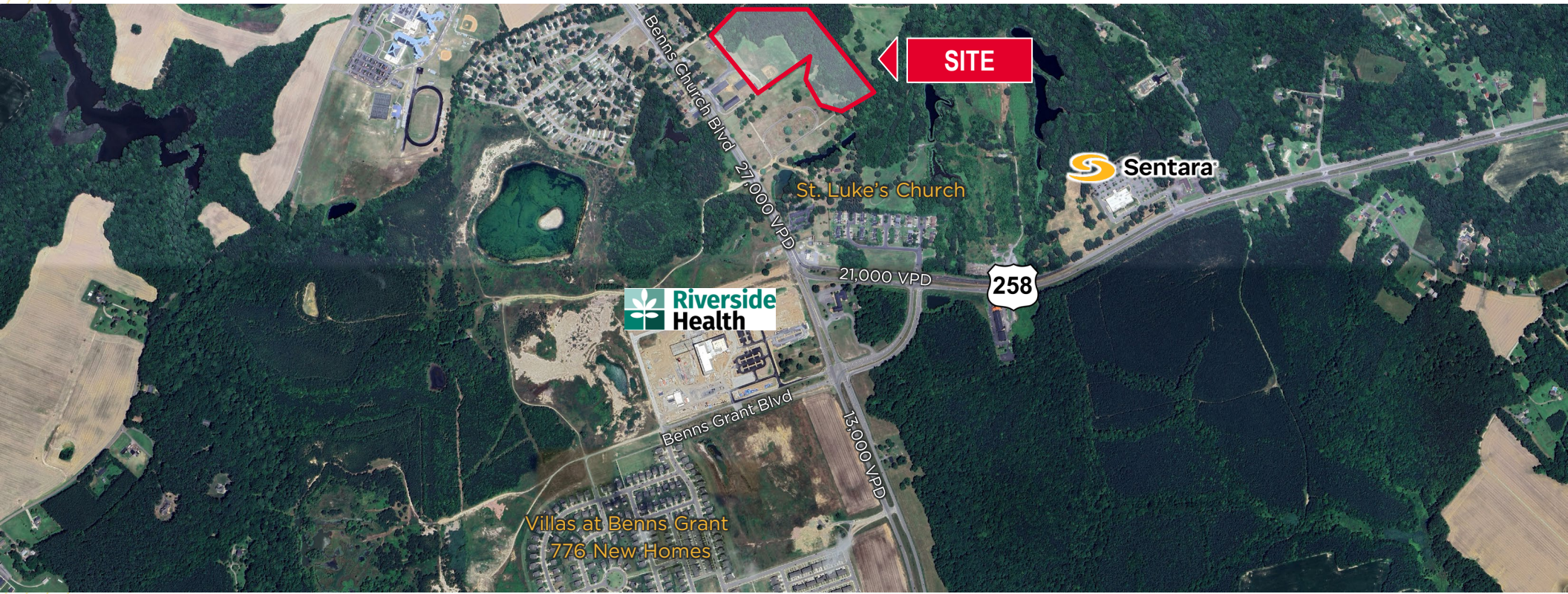

# CONCEPTUAL PLAN A

## 14353 Benns Church Boulevard Conceptual Master Plan

Isle of Wight, Virginia  
November 4, 2019

### SITE DATA:

GPIN: 32-01-033  
Site Area: ±24.6 ac  
Current Zoning: SR  
Proposed Zoning: PD-MX

Net Developable Area Calculations:  
Total Site Area: ±24.6 a.c.  
• Non-Idal Wetlands: ±4.7 a.c. x 50%: ±2.35 a.c.  
• BPA: ±1.8 a.c.  
Area Remaining: ±20.65 a.c.  
• 20% for planned roads: ±4.19 a.c.  
**NET DEVELOPABLE AREA: ±16.52 a.c.**

### Residential Development:

• Existing Townhomes to Remain: 7 homes  
• Proposed Townhomes (20'x30'): 18 homes  
• Proposed Active Adult Multifamily: 120 units  
• Proposed Single Family: 25 homes

Total Units Provided: 170 units

### Overall Density:

Commercial Development:  
Existing: ±24,000 s.f.  
Proposed: ±16,000 s.f.  
Total Square Footage Provided: ±40,000 s.f.

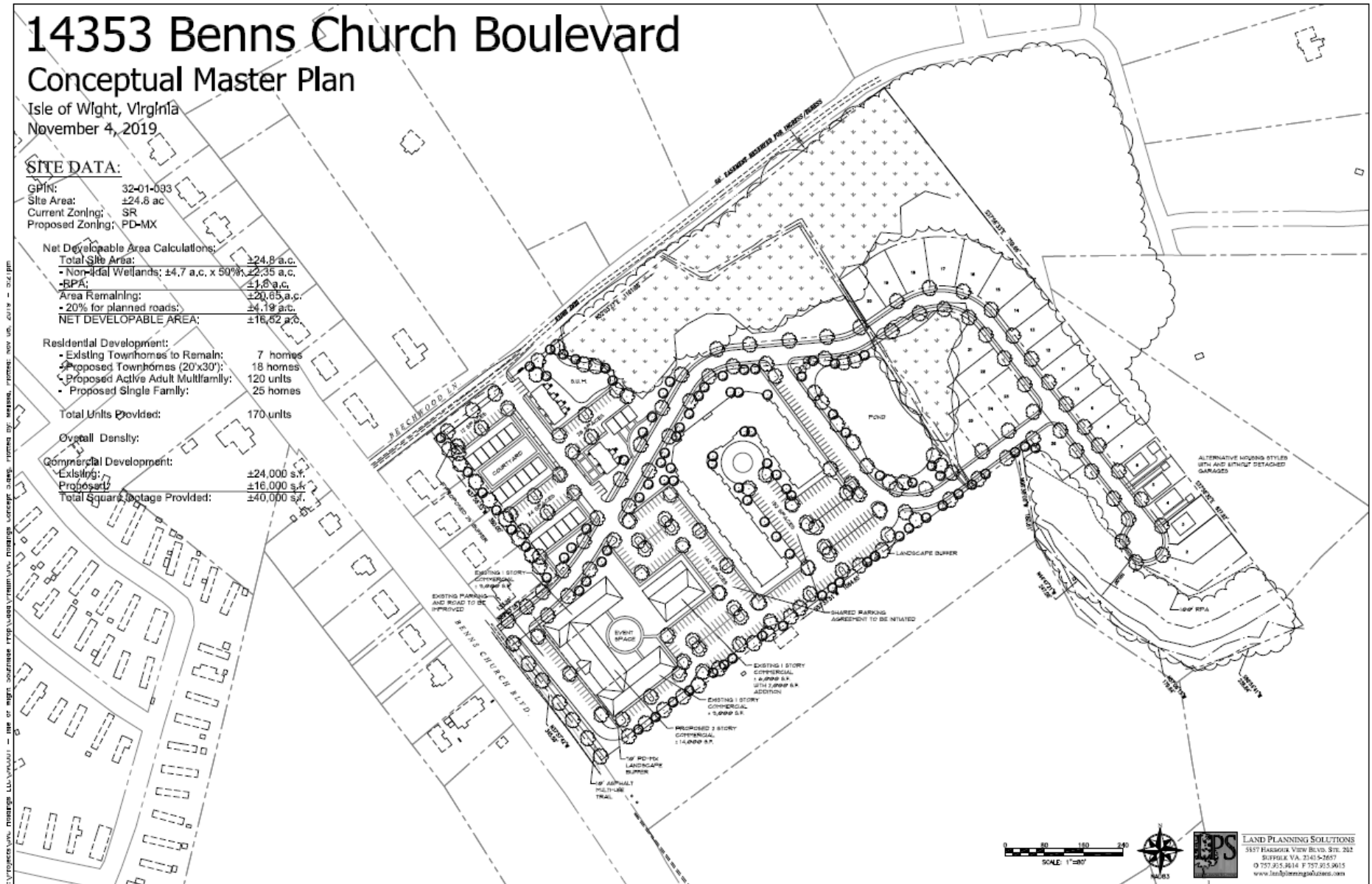

SCALE: 1"=80'



LAND PLANNING SOLUTIONS  
5557 HARGRAVE VIEW BLVD. STE. 202  
SUITE VA, 23415-2657  
O 757.265.814 F 757.265.0015  
www.landplanningsolutions.com

# CONCEPTUAL PLAN B



14353 BENNS CHURCH BLVD ISLE OF WIGHT COUNTY, VA • SCENARIO 2: MAX DENSITY / NEW CONSTRUCTION

PN 2018035 | 02.11.2019 | WILLDOAN FINANCIAL SERVICES

LandDesign.

# LOCATION OVERVIEW



**CLAY WILLIS**  
Senior Associate  
757 213 4143  
clay.willis@thalhimer.com

**DEAN MARTIN**  
First Vice President  
757 213 4158  
dean.martin@thalhimer.com



The Town Center of Virginia Beach  
222 Central Park Avenue, Suite 1500  
Virginia Beach, Virginia 23462  
757 499 2900 | www.thalhimer.com

Independently Owned and Operated / A Member of the Cushman & Wakefield Alliance

Cushman & Wakefield | Thalhimer © 2025. No warranty or representation, express or implied, is made to the accuracy or completeness of the information contained herein, and same is submitted subject to errors, omissions, change of price, rental or other conditions, withdrawal without notice, and to any special listing conditions imposed by the property owner(s). As applicable, we make no representation as to the condition of the property (or properties) in question.