

FOR **LEASE:** ±16,024 SF

Colliers

**ADJACENT 17,224 SF BLDG
ALSO AVAILABLE**



8655 BEECH AVENUE | FONTANA, CALIFORNIA

- Brand New Construction
- ±16,024 SF Freestanding Building on ±0.87 AC
- ±2,400 SF Two-Story Office
- 19' Minimum Warehouse Clearance
- Three (3) Ground Level Doors (12' x 14')
- 800 Amps; 277/480 Volts Power
- Fire Sprinkler System: 0.20 GPM/1,500 SF
- Fenced, Lighted, Paved Yard
- [M-2 Zoning - Wide Range of Acceptable Uses](#)
- Centrally Located with Proximity to the I-10, I-15, and I-210 Freeways

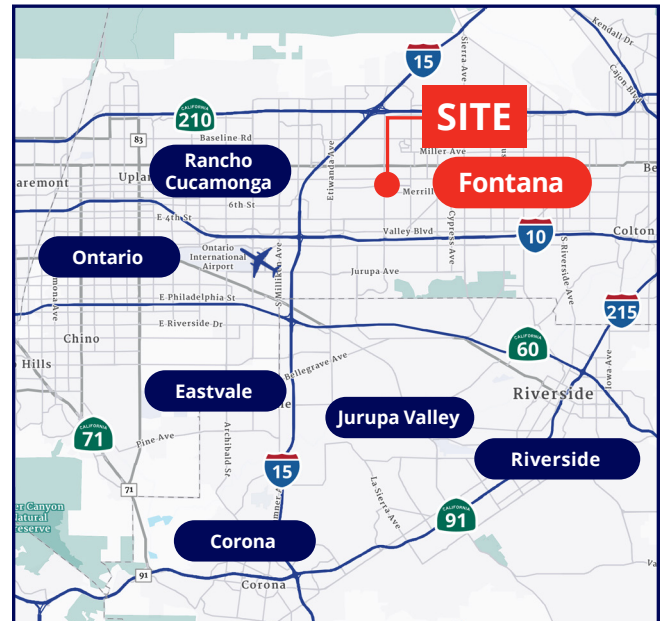

RICK NUNEZ, SIOR
Executive Vice President
+1 909 937 6310
CA Lic. 01235687
rick.nunez@colliers.com

MATEO MOBILIA
Associate
+1 909 937 6372
CA Lic. 02218220
mateo.mobilia@colliers.com

MICHAEL ROMERO
Sr. Client Services Specialist
+1 909 396 4307
CA Lic. 01716426
michael.romero@colliers.com

FOR **LEASE:** ±16,024 SF

Colliers

ADJACENT 17,224 SF BLDG ALSO AVAILABLE TO COMBINE

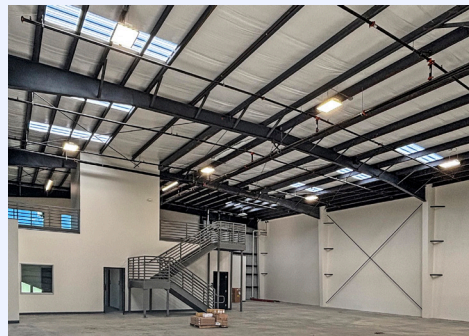
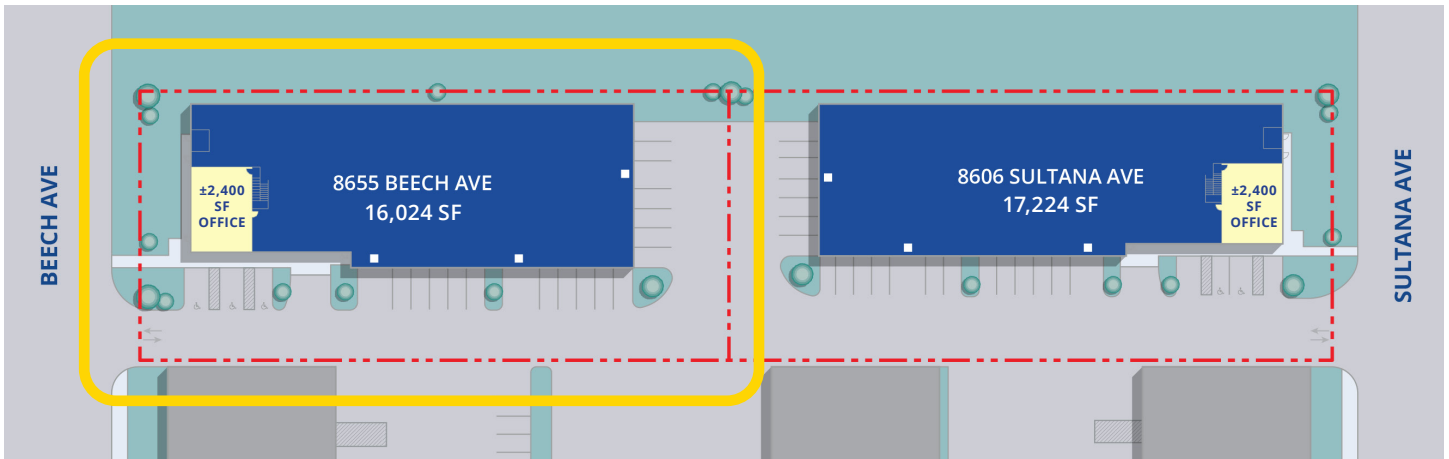

RICK NUNEZ, SIOR
Executive Vice President
+1 909 937 6310
CA Lic. 01235687
rick.nunez@colliers.com

MATEO MOBILIA
Associate
+1 909 937 6372
CA Lic. 02218220
mateo.mobilia@colliers.com

MICHAEL ROMERO
Sr. Client Services Specialist
+1 909 396 4307
CA Lic. 01716426
michael.romero@colliers.com