

LEGEND	
B	DENOTES BUILDING LINE
R/L/W	DENOTES RIGHT-OF-WAY
C	DENOTES CENTERLINE
BC	DENOTES BACK OF CURB
G	DENOTES GUTTER
EP	DENOTES EDGE OF PAVING
TW	DENOTES TOP OF WALL
BW	DENOTES BOTTOM OF WALL
X	DENOTES FENCE
RCP	DENOTES REINFORCED CONCRETE PIPE
CMP	DENOTES CORRUGATED METAL PIPE
PP	DENOTES POWER POLE
LP	DENOTES LIGHT POLE
GW	DENOTES GUY WIRE
P	DENOTES POWER LINE
PM	DENOTES POWER METER
PB	DENOTES POWER BOX
FO	DENOTES FIBER OPTIC
A/C	DENOTES AIR CONDITION
CB	DENOTES CABLE BOX
TB	DENOTES TELEPHONE BOX
GM	DENOTES GAS METER
GV	DENOTES GAS VALVE
GUM	DENOTES GAS LINE MARKER
WM	DENOTES WATER METER
WV	DENOTES WATER VALVE
FH	DENOTES FIRE HYDRANT
MW	DENOTES MONITORING WELL
HW	DENOTES HEADWALL
JB	DENOTES JUNCTION BOX
DI	DENOTES DROP INLET
S	DENOTES SANITARY SEWER LINE
SSMH	DENOTES SANITARY SEWER MANHOLE
CO	DENOTES CLEAN OUT
P.O.B.	DENOTES POINT OF BEGINNING
P.O.C.	DENOTES POINT OF COMMENCEMENT

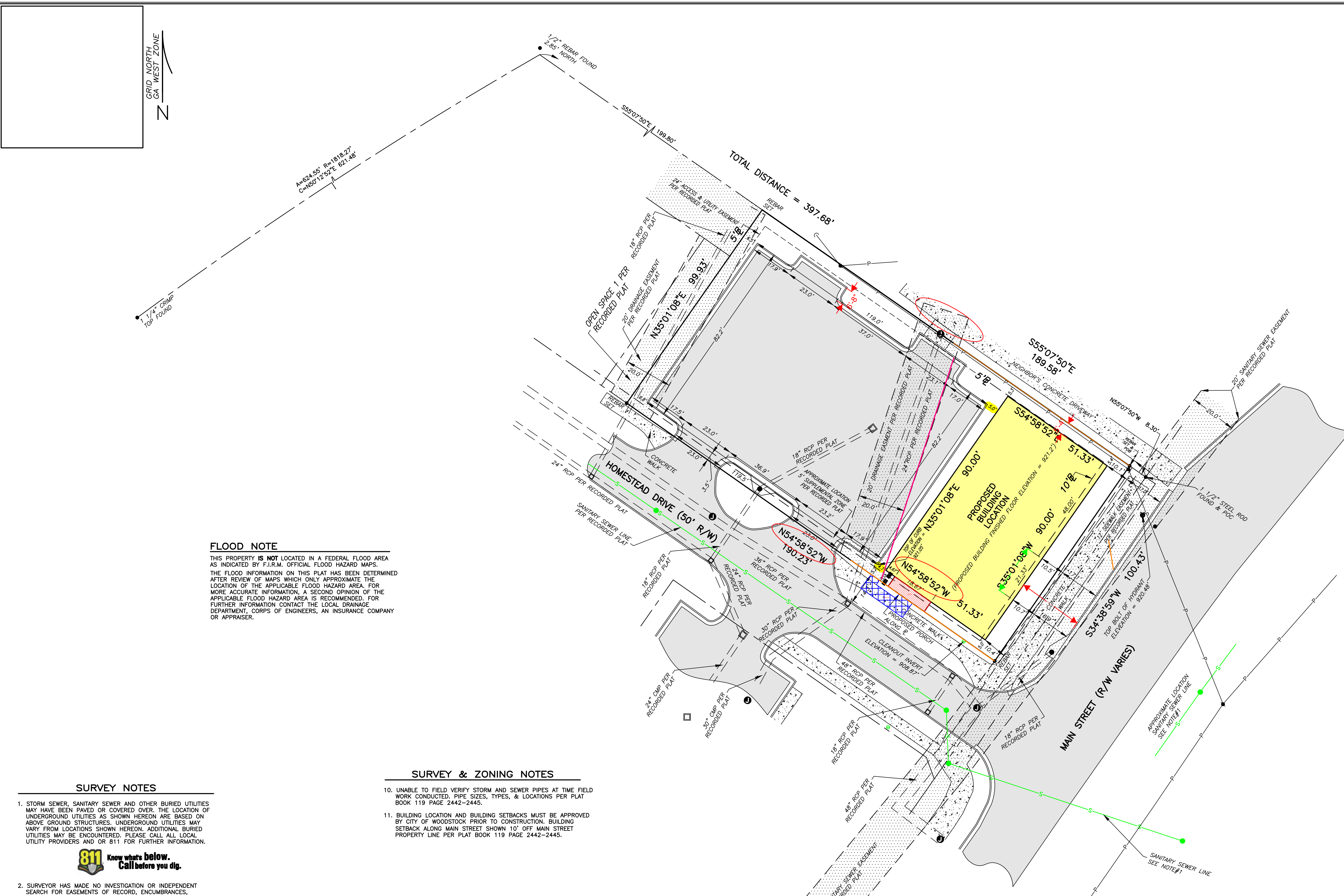

FLOOD NOTE

THIS PROPERTY IS NOT LOCATED IN A FEDERAL FLOOD AREA AS INDICATED BY F.I.R.M. OFFICIAL FLOOD HAZARD MAPS. THE FLOOD INFORMATION ON THIS PLAT HAS BEEN DETERMINED AFTER REVIEW OF MAPS WHICH ONLY APPROXIMATE THE LOCATION OF THE APPLICABLE FLOOD HAZARD AREA. FOR MORE ACCURATE INFORMATION, A SECOND OPINION OF THE APPLICABLE FLOOD HAZARD AREA IS RECOMMENDED. FOR FURTHER INFORMATION CONTACT THE LOCAL DRAINAGE DEPARTMENT, CORPS OF ENGINEERS, AN INSURANCE COMPANY OR APPRAISER.

- SURVEY & ZONING NOTES**
- UNABLE TO FIELD VERIFY STORM AND SEWER PIPES AT TIME FIELD WORK CONDUCTED. PIPE SIZES, TYPES, & LOCATIONS PER PLAT BOOK 119 PAGE 2442-2445.
 - BUILDING LOCATION AND BUILDING SETBACKS MUST BE APPROVED BY CITY OF WOODSTOCK PRIOR TO CONSTRUCTION. BUILDING SETBACK ALONG MAIN STREET SHOWN 10' OFF MAIN STREET PROPERTY LINE PER PLAT BOOK 119 PAGE 2442-2445.

SURVEY NOTES

- STORM SEWER, SANITARY SEWER AND OTHER BURIED UTILITIES MAY HAVE BEEN PAVED OR COVERED OVER. THE LOCATION OF UNDERGROUND UTILITIES AS SHOWN HEREON ARE BASED ON ABOVE GROUND STRUCTURES. UNDERGROUND UTILITIES MAY VARY FROM LOCATIONS SHOWN HEREON. ADDITIONAL BURIED UTILITIES MAY BE ENCOUNTERED. PLEASE CALL ALL LOCAL UTILITY PROVIDERS AND OR 811 FOR FURTHER INFORMATION.
- SURVEYOR HAS MADE NO INVESTIGATION OR INDEPENDENT SEARCH FOR EASEMENTS OF RECORD, ENCUMBRANCES, RESTRICTIVE COVENANTS, OWNERSHIP TITLE EVIDENCE, OR ANY OTHER FACTS THAT A CURRENT TITLE SEARCH MAY DISCLOSE. FOR NEW PERMITS THE LOCAL ISSUING AUTHORITY MAY REQUIRE ADDITIONAL EASEMENTS NOT SHOWN.
- THIS PLAT WAS PREPARED FOR THE EXCLUSIVE USE OF THE PERSON, PERSONS OR ENTITY NAMED HEREON. THIS PLAT DOES NOT EXTEND TO ANY UNNAMED PERSON, PERSONS, OR ENTITY WITHOUT THE EXPRESS RECERTIFICATION OF THE SURVEYOR NAMING SUCH PERSON, PERSONS OR ENTITY.
- THE FIELD DATA UPON WHICH THIS PLAT IS BASED WAS GATHERED BY AN OPEN TRAVERSE AND HAS A CALCULATED POSITIONAL TOLERANCE OF 0.03 FEET. THIS PLAT HAS BEEN CALCULATED FOR CLOSURE AND IS FOUND TO BE ACCURATE WITHIN ONE FOOT IN 117,255 FEET. A GEOMAX ZOOM 90 SERIES ROBOTIC TOTAL STATION WITH CARLSON SURVEY 2 DATA COLLECTOR WERE USED IN THE COLLECTION OF FIELD DATA.
- BASIS OF BEARINGS: PLAT BOOK 119 PAGE 2242-2245.
- THIS PROPERTY IS SUBJECT TO CURRENT ZONING REGULATIONS AND RESTRICTIONS.
- ALL REBARS SET ARE 1/2" REBARS UNLESS OTHERWISE NOTED.
- THE EXISTENCE, SIZE, AND LOCATION OF IMPERVIOUS BUFFERS ARE SUBJECT TO FINAL DETERMINATION BY THE LOCAL ISSUING AUTHORITY, CITY, OR COUNTY.
- ELEVATION DATUM = NAVD 1988 (LOCAL GPS OBSERVATION)

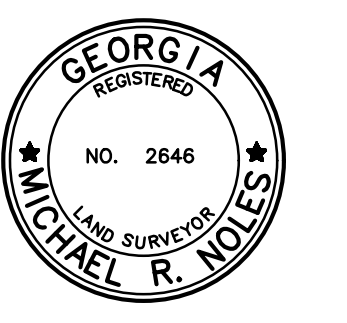
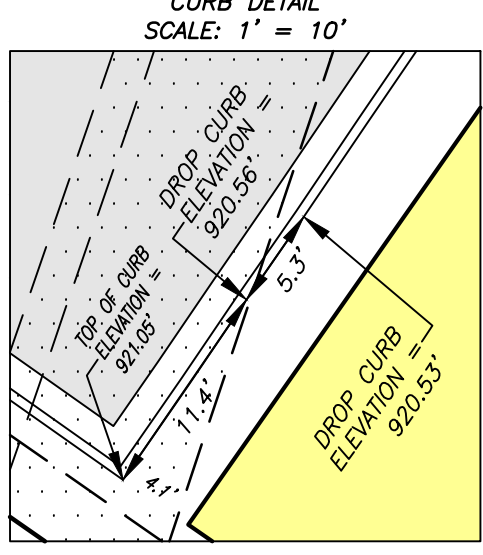

SURVEYOR'S CERTIFICATE

This plat is a retracement of an existing parcel or parcels of land and does not subdivide or create a new parcel or make any changes to any real property boundaries. The recording information of the documents, maps, plats, or other instruments which created the parcel or parcels are stated hereon. RECORDATION OF THIS PLAT DOES NOT IMPLY APPROVAL OF ANY LOCAL JURISDICTION, AVAILABILITY OF PERMITS, COMPLIANCE WITH LOCAL REGULATIONS OR REQUIREMENTS, OR SUITABILITY FOR ANY USE OR PURPOSE OF THE LAND. Furthermore, the undersigned land surveyor certifies that this plat complies with the minimum technical standards for property surveys in Georgia as set forth in the rules and regulations of the Georgia Board of Regulation for Professional Engineers and Land Surveyors and as set forth in O.C.G.A. Section 15-6-67.

Michael R. Noles
Michael R. Noles Georgia RLS No. 2646 7-13-22

NO.	REVISIONS	DATE
1	REVISED BUILDING LOCATION PER CONTRACTOR COMMENTS.	7-21-22
2	ADDED IMPROVEMENTS, DIMENSIONS, AND ELEVATIONS PER CONTRACTOR COMMENTS	8-17-22
3	REVISED MAIN STREET BUILDING SETBACK	8-23-22



McClung Surveying Services, Inc.
4833 South Cobb Drive Suite 200
Smyrna, Georgia 30080 (770) 434-3383
www.mcclungsurveying.com Certificate of Authorization #LSF000752

PROPERTY OF
ROBIN & STEVE REICH

7670 MAIN STREET
WOODSTOCK, GEORGIA

TOTAL AREA = 0.437± ACRES
OR 19,024± SQ. FT.

20' 10' 0' 20' 40'
SCALE IN FEET

COMMERCIAL B & COMMERCIAL B PARKING
WALKERS POINTE
F.K.A. NORTH MAIN MIXED USE

LAND LOT 923
15TH DISTRICT 2ND SECTION
CHEROKEE COUNTY, GEORGIA
PLAT PREPARED: 7-13-22
FIELD: 9-23-21 SCALE: 1"=20'
JOB#256824-2