



# 312 FIRST

Full 6,960 SF  
3rd Floor  
Now Available!

312 E 1ST ST.

LOS ANGELES, CA 90012

**CBRE**



# Availabilities

Floor	SF Avail	Rent/SF/Mo	Occupancy
3rd Floor	6,960	\$3.00 MG	Vacant
Suite 230	904	\$3.00 MG	Vacant
Suite 242	1,189	\$3.00 MG	Vacant



VIRTUAL TOUR



VIRTUAL TOUR

# Features



Brand-new tenant lounge and conference room



One block from Little Tokyo Metro Regional Connector



Amenity rich area & immediately adjacent to Japanese Village Plaza



Extensive Property Renovations



New creative builds available



Abundant below-market parking in surrounding parking structures





# 3<sup>rd</sup> Floor Plan

6,960 SF



VIRTUAL  
TOUR

- Modify-to-Suit Available
- Full-Floor Identity
- New, move-in ready creative space
- Abundant glass & exposed concrete
- Private restrooms

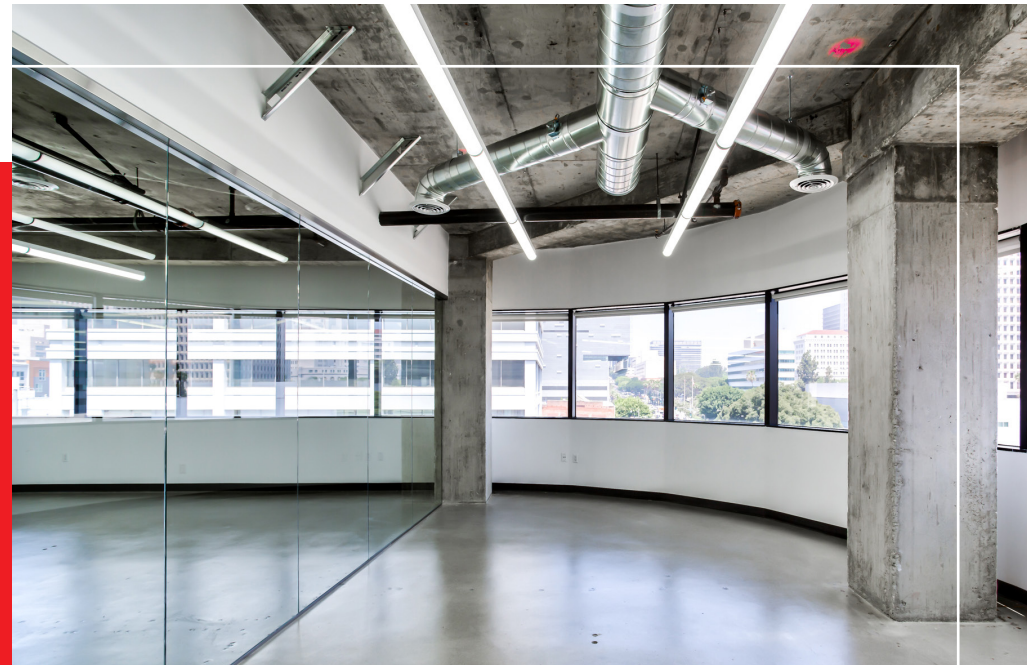
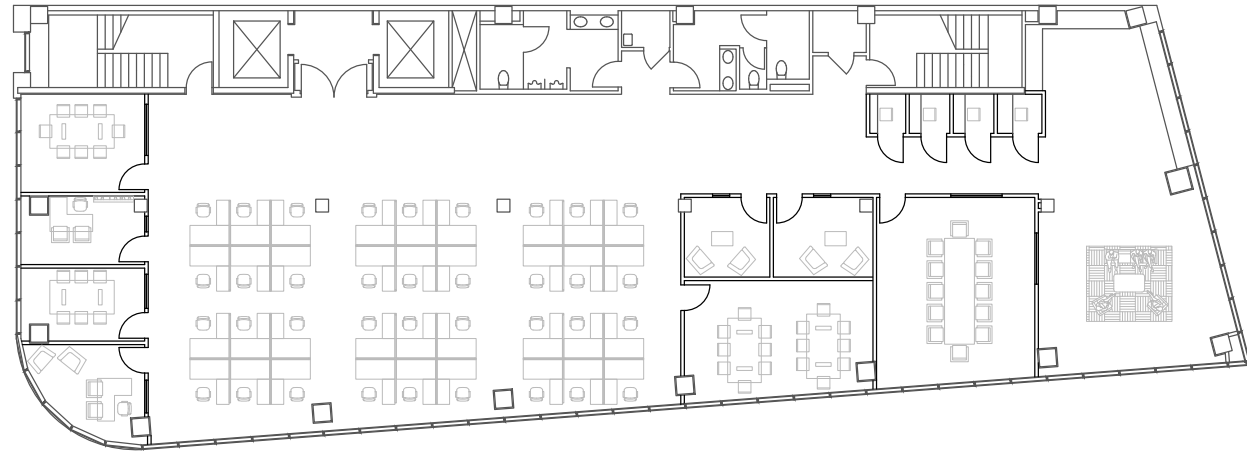

# Suite 230

904 SF



VIRTUAL  
TOUR

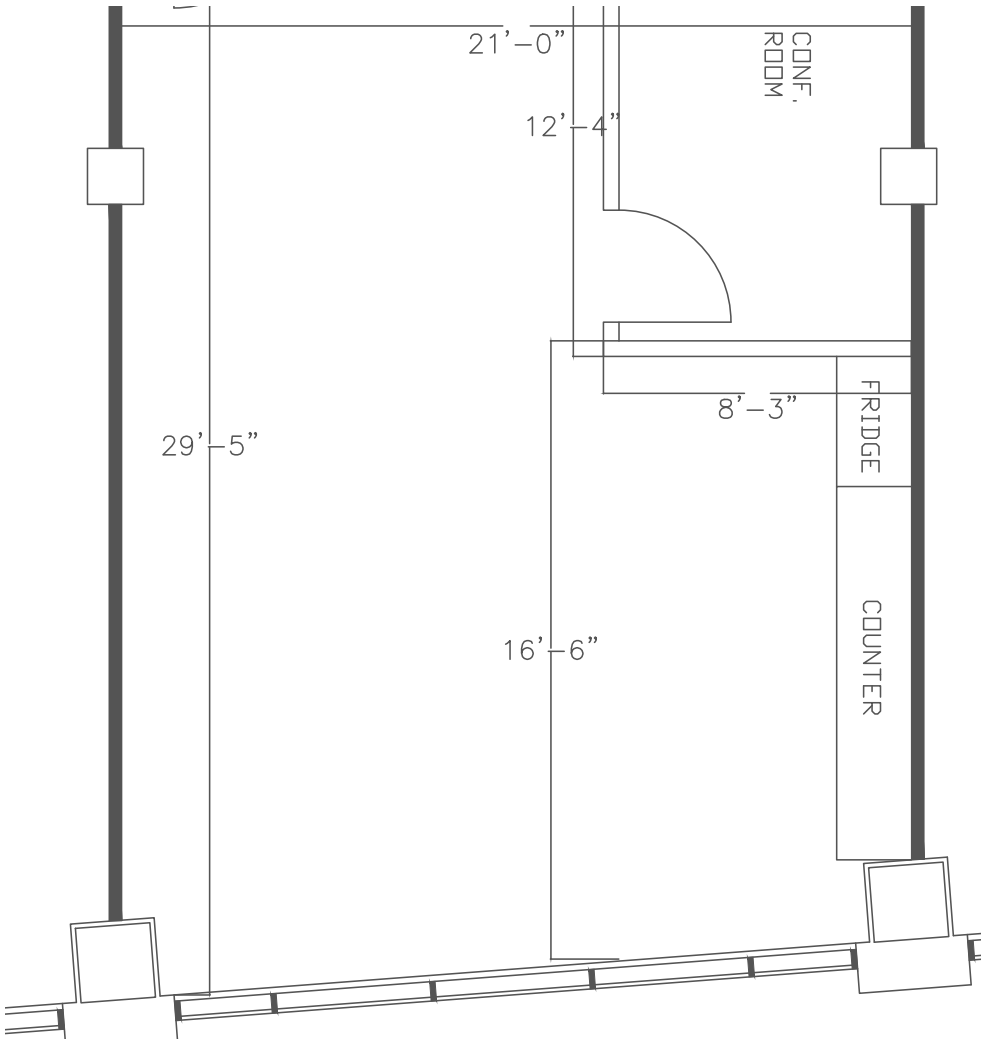



# Suite 242

1,189 SF

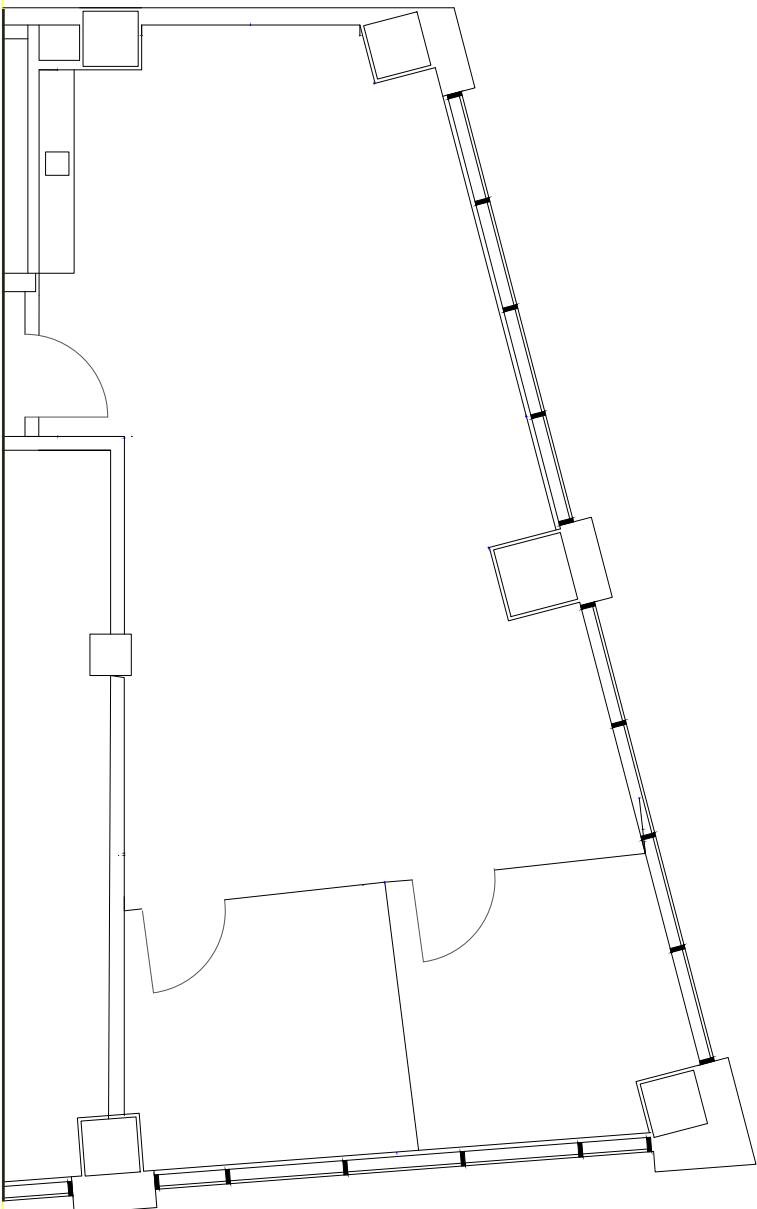



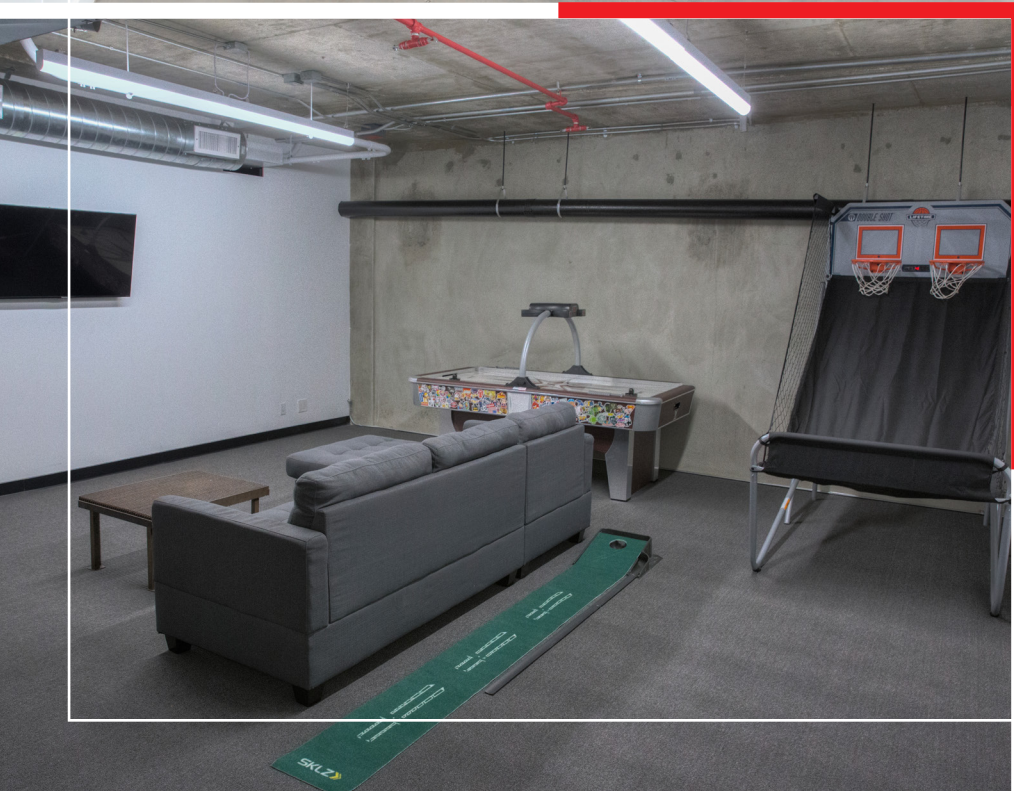



# Aerial



USC

LA Live | Staples Center

Historic Core

Arts District

San Pedro Street

Japanese Village Plaza

Little Tokyo/Arts District Metro Station

Santa Monica



Financial District

Grand Central Market

LAPD Headquarters

Caltrans | LADOT

Weller Court

Bunker Hill

The Broad

Federal Courthouse

LA Times Square

West Hollywood

Hollywood

Walt Disney Concert Hall

Los Angeles City Hall

312  
FIRST



Over 2,000  
residential units  
within 1/4 Mile.





BRICKSTAR  
CAPITAL

TAYLOR R. WATSON  
Lic. 01958238  
T +1 310 550 2624  
taylor.watson@cbre.com

CBRE

# 312 FIRST



CBRE © 2024 All Rights Reserved. All information included in this letter/proposal pertaining to CBRE—including but not limited to its operations, employees, technology and clients—are proprietary and confidential, and are supplied with the understanding that they will be held in confidence and not disclosed to third parties without the prior written consent of CBRE. This letter/proposal is intended solely as a preliminary expression of general intentions and is to be used for discussion purposes only. The parties intend that neither shall have any contractual obligations to the other with respect to the matters referred herein unless and until a definitive agreement has been fully executed and delivered by the parties. The parties agree that this letter/proposal is not intended to create any agreement or obligation by either party to negotiate a definitive lease/purchase and sale agreement and imposes no duty whatsoever on either party to continue negotiations, including without limitation any obligation to negotiate in good faith or in any way other than at arm's length. Prior to delivery of a definitive executed agreement, and without any liability to the other party, either party may (1) propose different terms from those summarized herein, (2) enter into negotiations with other parties and/or (3) unilaterally terminate all negotiations with the other party hereto.