

**±44,052 IND/WHSE BUILDING**  
**FOR SALE & LEASE**

**1152 ARMORLITE DR**  
**SAN MARCOS, CA 92069**



**Kelly Nicholls**  
**(858) 922-1222**  
knicholls@lee-associates.com  
CalDre Lic#: 00947564

**Zack Martinez**  
**(661) 810-9097**  
zmartinez@lee-associates.com  
CalDre Lic#: 02077231

**Alex Gudim**  
**(760) 448-1368**  
agudim@lee-associates.com  
CalDre Lic#: 02030315

**Al Apuzzo**  
**(760) 448-2442**  
aapuzzo@lee-associates.com  
CalDre Lic#: 01323215

Although all information furnished regarding property for sale has been obtained from sources deemed to be reliable, that information has not been verified by Lee & Associates and no express representation is made nor is any to be implied as to the accuracy thereof. That information is subject to errors, omissions, change of price, change in square footage measurement, rental or other conditions, prior sale, lease or financing, or withdrawal without notice and to any special conditions imposed by Lee & Associates' client. Please consult with your legal and financial advisors prior to close of escrow.



# PROPERTY OVERVIEW

## ±44,052 IND/WHSE BUILDING

Address	1152 Armorlite Dr, San Marcos, CA 92029
County	San Diego
Building SF	±44,052 SF
Land SF	±132,136 SF (3.04 Acres)
Office SF	±8,427 SF
Property Type	Industrial Warehouse
Docks	2 Exterior Dock Positions
Grade Level Doors	4
Clear Height	24'
Power	±1,200 amps / 120-280 volts (verify)
Parking Ratio	2.7 / 1,000 (±118 Spaces)
Zoning	L-I - Transitional Zone Light Industrial <a href="#">(Link)</a> MU-1 - Mixed Use 1 District <a href="#">(Link)</a>
Uses allowable by right	Manufacturing, Wholesale Businesses, Truck, Trailer, Sales Establishments, Building Material Yards, Equipment Rental, Car Wash, Churches
Conditional Uses	Major Auto Repair & Paint Shops, Recycling Collection Centers, Brewery & Distillery, Steel Fabrication, Plastics Manufacturing, Truck Yards and Terminals
Freeway Access	VERY CLOSE PROXIMITY
Sale Price	Withheld
Lease Rate	Withheld



4x

GL

Grade Level Door

2x

D

Exterior Loading Dock



Although all information furnished regarding property for sale has been obtained from sources deemed to be reliable, that information has not been verified by Lee & Associates and no express representation is made nor is any to be implied as to the accuracy thereof. That information is subject to errors, omissions, change of price, change in square footage measurement, rental or other conditions, prior sale, lease or financing, or withdrawal without notice and to any special conditions imposed by Lee & Associates' client. Please consult with your legal and financial advisors prior to close of escrow.



1152 Armorlite Dr, San Marcos, CA 92069 | 2

Lee & Associates - NSDC | P: (760) 929-9700 | Corporate ID: 01096996

# SITE PLAN

# ±44,052 IND/WHSE BUILDING

- 4x ● Grade Level Door
- 2x ► Exterior Loading Dock

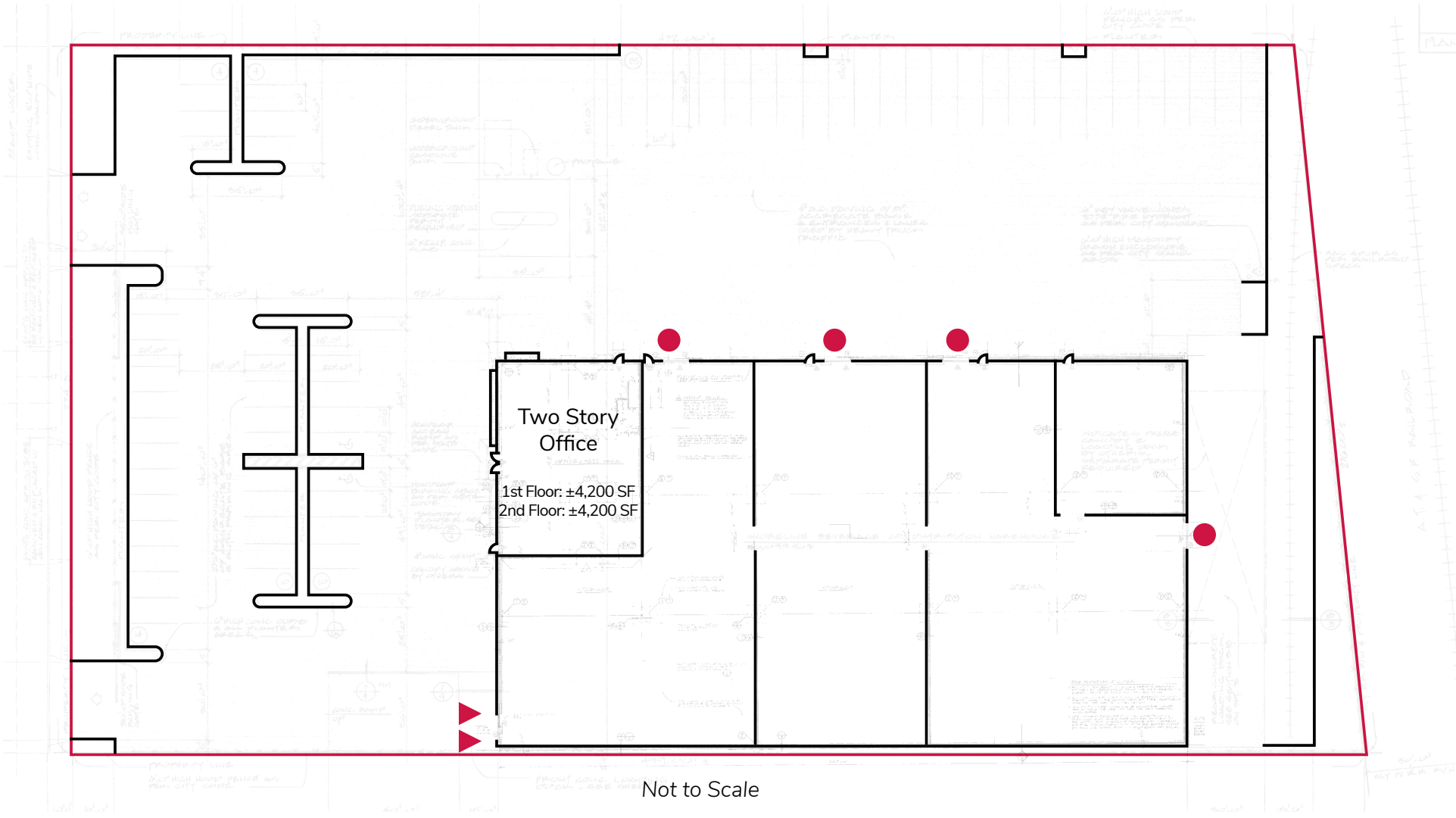

Although all information furnished regarding property for sale has been obtained from sources deemed to be reliable, that information has not been verified by Lee & Associates and no express representation is made nor is any to be implied as to the accuracy thereof. That information is subject to errors, omissions, change of price, change in square footage measurement, rental or other conditions, prior sale, lease or financing, or withdrawal without notice and to any special conditions imposed by Lee & Associates' client. Please consult with your legal and financial advisors prior to close of escrow.



1152 Armorlite Dr, San Marcos, CA 92069 | 3



# WAREHOUSE PHOTOS

# ±44,052 IND/WHSE BUILDING



Although all information furnished regarding property for sale has been obtained from sources deemed to be reliable, that information has not been verified by Lee & Associates and no express representation is made nor is any to be implied as to the accuracy thereof. That information is subject to errors, omissions, change of price, change in square footage measurement, rental or other conditions, prior sale, lease or financing, or withdrawal without notice and to any special conditions imposed by Lee & Associates' client. Please consult with your legal and financial advisors prior to close of escrow.



1152 Armorlite Dr, San Marcos, CA 92069 | 4

Lee & Associates - NSDC | P: (760) 929-9700 | Corporate ID: 01096996



# OFFICE PHOTOS

# ±44,052 IND/WHSE BUILDING



Although all information furnished regarding property for sale has been obtained from sources deemed to be reliable, that information has not been verified by Lee & Associates and no express representation is made nor is any to be implied as to the accuracy thereof. That information is subject to errors, omissions, change of price, change in square footage measurement, rental or other conditions, prior sale, lease or financing, or withdrawal without notice and to any special conditions imposed by Lee & Associates' client. Please consult with your legal and financial advisors prior to close of escrow.



1152 Armorlite Dr, San Marcos, CA 92069 | 5

Lee & Associates - NSDC | P: (760) 929-9700 | Corporate ID: 01096996



# AERIALS

# ±44,052 IND/WHSE BUILDING

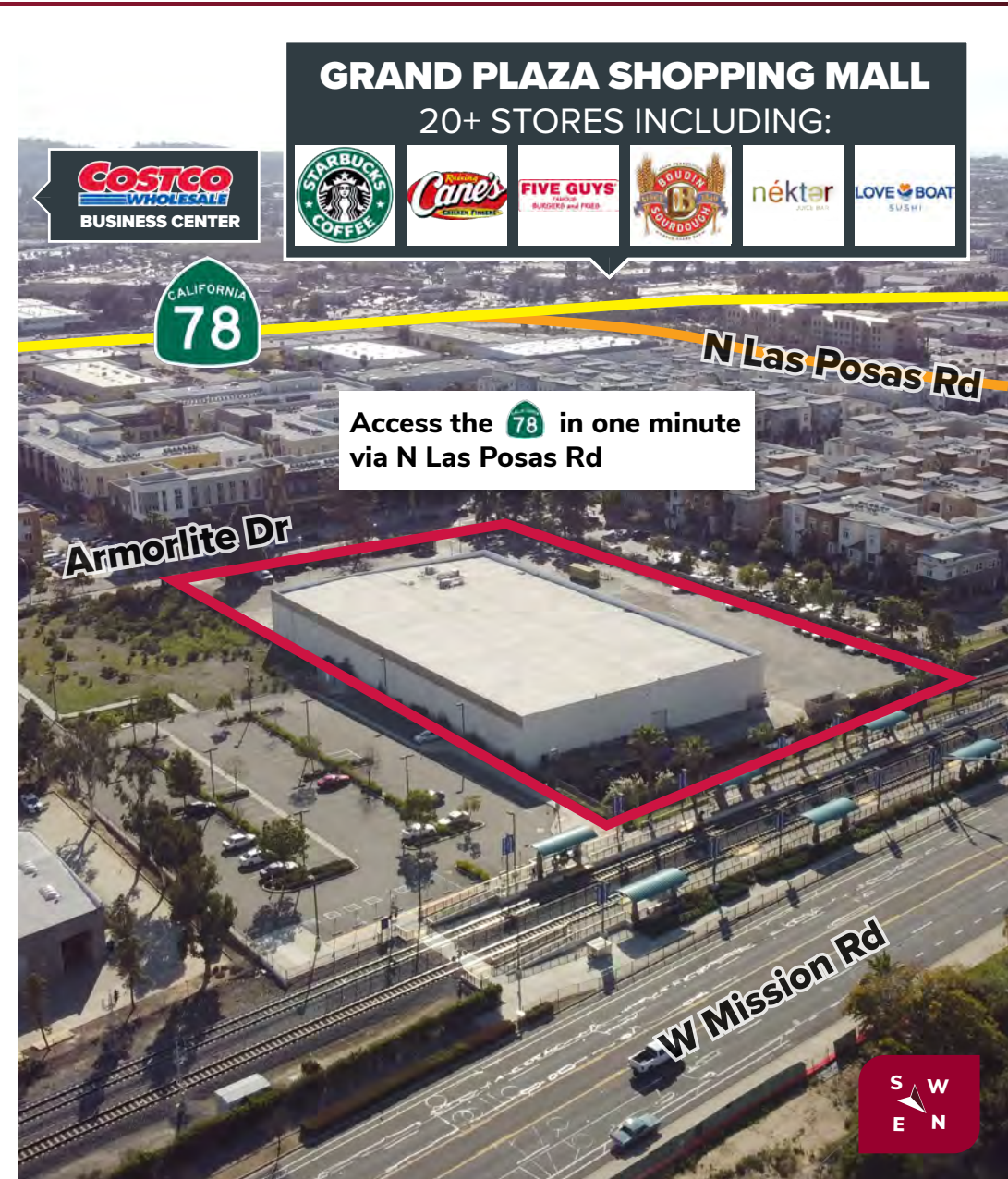
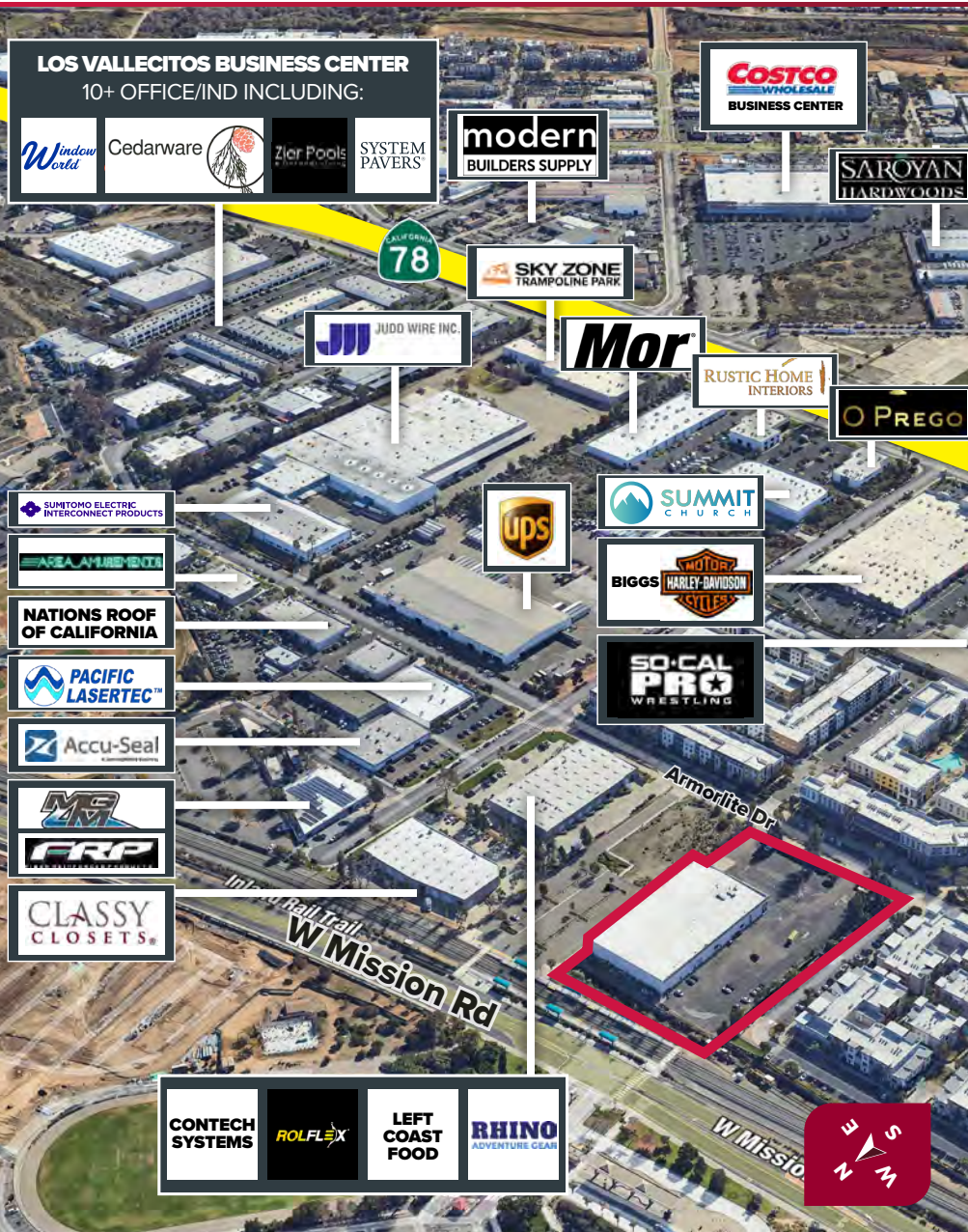

Although all information furnished regarding property for sale has been obtained from sources deemed to be reliable, that information has not been verified by Lee & Associates and no express representation is made nor is any to be implied as to the accuracy thereof. That information is subject to errors, omissions, change of price, change in square footage measurement, rental or other conditions, prior sale, lease or financing, or withdrawal without notice and to any special conditions imposed by Lee & Associates' client. Please consult with your legal and financial advisors prior to close of escrow.



1152 Armorlite Dr, San Marcos, CA 92069 | 6

Lee & Associates - NSDC | P: (760) 929-9700 | Corporate ID: 01096996



# NEARBY BUSINESSES

# ±44,052 IND/WHSE BUILDING

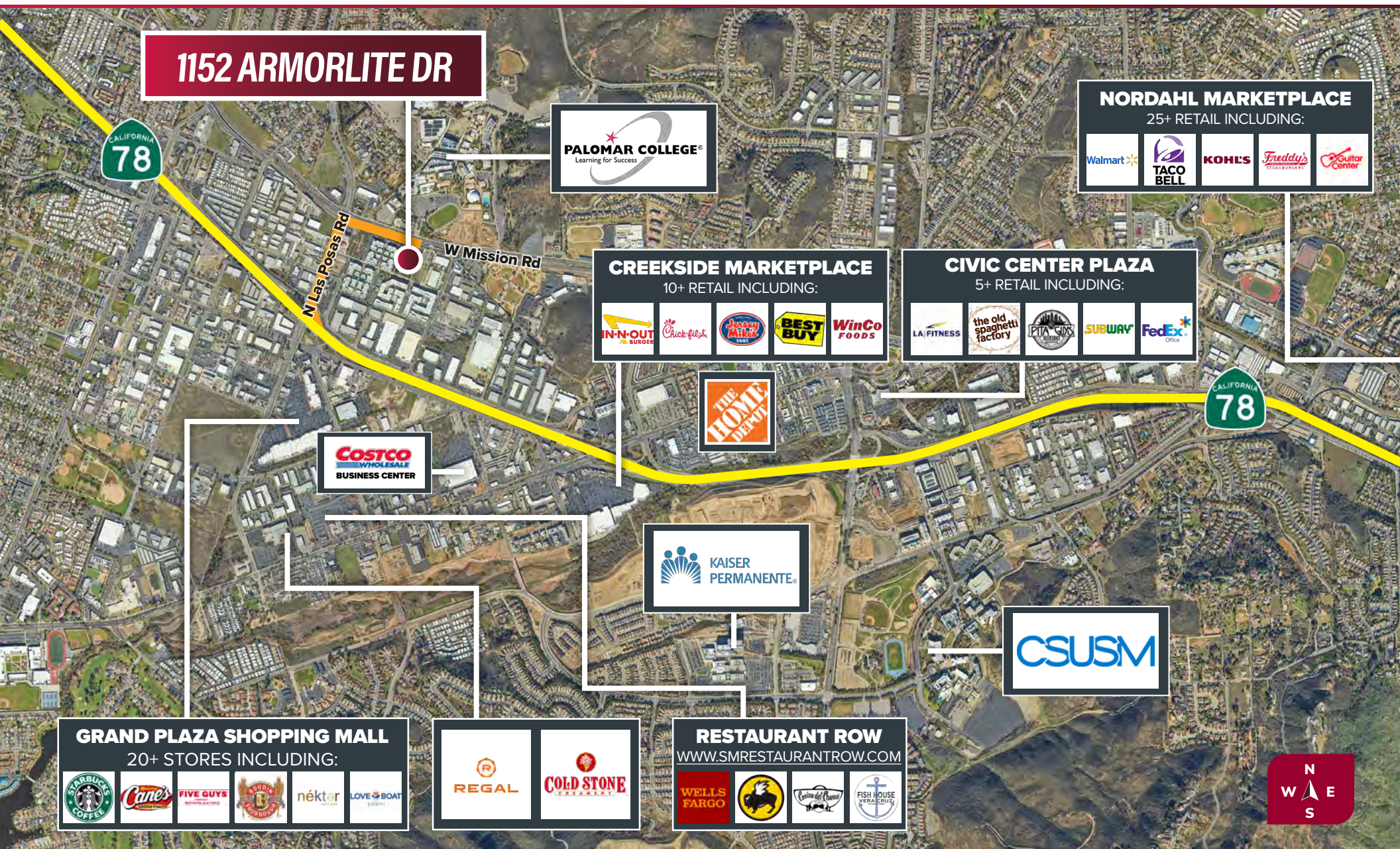

**GRAND PLAZA SHOPPING MALL**  
20+ STORES INCLUDING:

**RESTAURANT ROW**  
WWW.SMRESTAURANTROW.COM

Although all information furnished regarding property for sale has been obtained from sources deemed to be reliable, that information has not been verified by Lee & Associates and no express representation is made nor is any to be implied as to the accuracy thereof. That information is subject to errors, omissions, change of price, change in square footage measurement, rental or other conditions, prior sale, lease or financing, or withdrawal without notice and to any special conditions imposed by Lee & Associates' client. Please consult with your legal and financial advisors prior to close of escrow.

**LEE & ASSOCIATES**  
COMMERCIAL REAL ESTATE SERVICES

1152 Armorlite Dr, San Marcos, CA 92069 | 7

Lee & Associates - NSDC | P: (760) 929-9700 | Corporate ID: 01096996



# LOCATION MAP

±44,052 IND/WHSE BUILDING

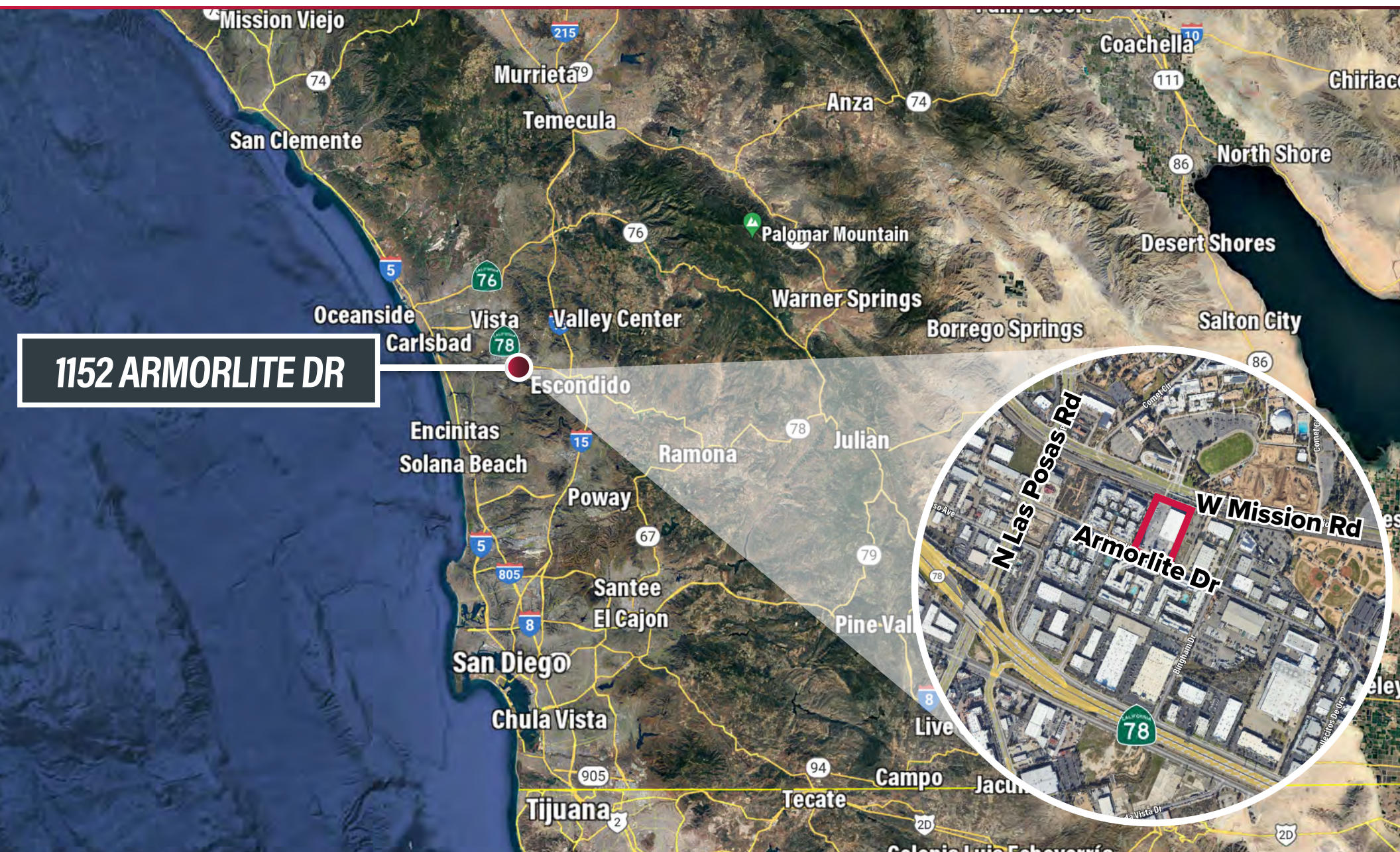

**1152 ARMORLITE DR**

Although all information furnished regarding property for sale has been obtained from sources deemed to be reliable, that information has not been verified by Lee & Associates and no express representation is made nor is any to be implied as to the accuracy thereof. That information is subject to errors, omissions, change of price, change in square footage measurement, rental or other conditions, prior sale, lease or financing, or withdrawal without notice and to any special conditions imposed by Lee & Associates' client. Please consult with your legal and financial advisors prior to close of escrow.



**1152 Armorlite Dr, San Marcos, CA 92069 | 8**

Lee & Associates - NSDC | P: (760) 929-9700 | Corporate ID: 01096996



# DEMOGRAPHICS

## WITHIN 1 MILE RADIUS



Population	Estimated Housholds	Average Commute Time	Median Household Income	Total Employees
13,843	4,217	20.8 Min	\$90,878	13,318

## WITHIN 3 MILE RADIUS



Population	Estimated Housholds	Average Commute Time	Median Household Income	Total Employees
94,868	31,681	21.6 Min	\$107,999	49,800

## WITHIN 5 MILE RADIUS



Population	Estimated Housholds	Average Commute Time	Median Household Income	Total Employees
195,486	69,397	22.6 Min	\$119,081	106,606

# ±44,052 IND/WHSE BUILDING

## San Marcos Snapshot

San Marcos, nestled in the heart of Southern California, is a lively city renowned for its blend of urban amenities and natural beauty. Home to California State University San Marcos (CSUSM), the city boasts a dynamic academic environment and a diverse student population. Beyond academia, San Marcos offers abundant opportunities for outdoor enthusiasts, with its scenic trails weaving through the rugged landscapes of the nearby hills and canyons, making it a haven for hiking enthusiasts of all skill levels.



**94,360**  
TOTAL POPULATION



**\$146,004**  
AVG HOUSEHOLD INCOME



**56,341** (Age 16+)  
DAYTIME POPULATION



**31,583**  
TOTAL EMPLOYEES



**34.8**  
MEDIAN AGE



**\$702,356**  
MEDIAN HOME VALUE

**INNOVATE78 | 78 CORRIDOR BUSINESSES**



Although all information furnished regarding property for sale has been obtained from sources deemed to be reliable, that information has not been verified by Lee & Associates and no express representation is made nor is any to be implied as to the accuracy thereof. That information is subject to errors, omissions, change of price, change in square footage measurement, rental or other conditions, prior sale, lease or financing, or withdrawal without notice and to any special conditions imposed by Lee & Associates' client. Please consult with your legal and financial advisors prior to close of escrow.



**1152 Armorlite Dr, San Marcos, CA 92069 | 9**

Lee & Associates - NSDC | P: (760) 929-9700 | Corporate ID: 01096996



# 1152 ARMORLITE DR

# FOR SALE

## SAN MARCOS, CA 92069

## ±44,052 INDUSTRIAL BUILDING



**Kelly Nicholls**  
(858) 922-1222

knicholls@lee-associates.com  
CalDre Lic#: 00947564

**Zack Martinez**  
(661) 810-9097

zmartinez@lee-associates.com  
CalDre Lic#: 02077231

**Alex Gudim**  
(760) 448-1368

agudim@lee-associates.com  
CalDre Lic#: 02030315

**Al Apuzzo**  
(760) 448-2442

aapuzzo@lee-associates.com  
CalDre Lic#: 01323215

Lee & Associates. - NSDC | 1902 Wright Place, Suite 180, Carlsbad, CA 92008 | P: (760) 929-9700 | Corporate ID: 01096996

Although all information furnished regarding property for sale has been obtained from sources deemed to be reliable, that information has not been verified by Lee & Associates and no express representation is made nor is any to be implied as to the accuracy thereof. That information is subject to errors, omissions, change of price, rental or other conditions, prior sale, lease or financing, or withdrawal without notice and to any special conditions imposed by Lee & Associates' client. Please consult with your legal and financial advisors prior to close of escrow.

# CONTACT BROKERS FOR MORE INFORMATION