1 DENOTES WALL TYPE, RE: A6.1

"•" DENOTES EXISTING CONDITION, FILED VERIFY

(101) DENOTES DOOR TYPE, RE: A6.1

(X) DENOTES WINDOW SIZE, RE: A6.1

5'-9" STUD TO STUD

5'-9" FINISH TO FINISH

ALL WALL, FLOOR, AND CEILING PENETRATIONS SHALL BE SEALED AIR TIGHT AND "RODENT PROOF". THIS SHALL INCLUDE ALL OPENINGS FOR REFRIGERATION AND ELECTRICAL LINES ENTERING THE COOLER/FREEZER ROOM.

REFER TO KITCHEN VENDOR PLANS FOR EQUIPMENT & FURNITURE LOCATIONS

REFER TO CIVIL PLANS FOR SITE INFORMATION

G.C. TO COORDINATE EXTERIOR SIGN INSTALLATION W/ SIGN VENDOR

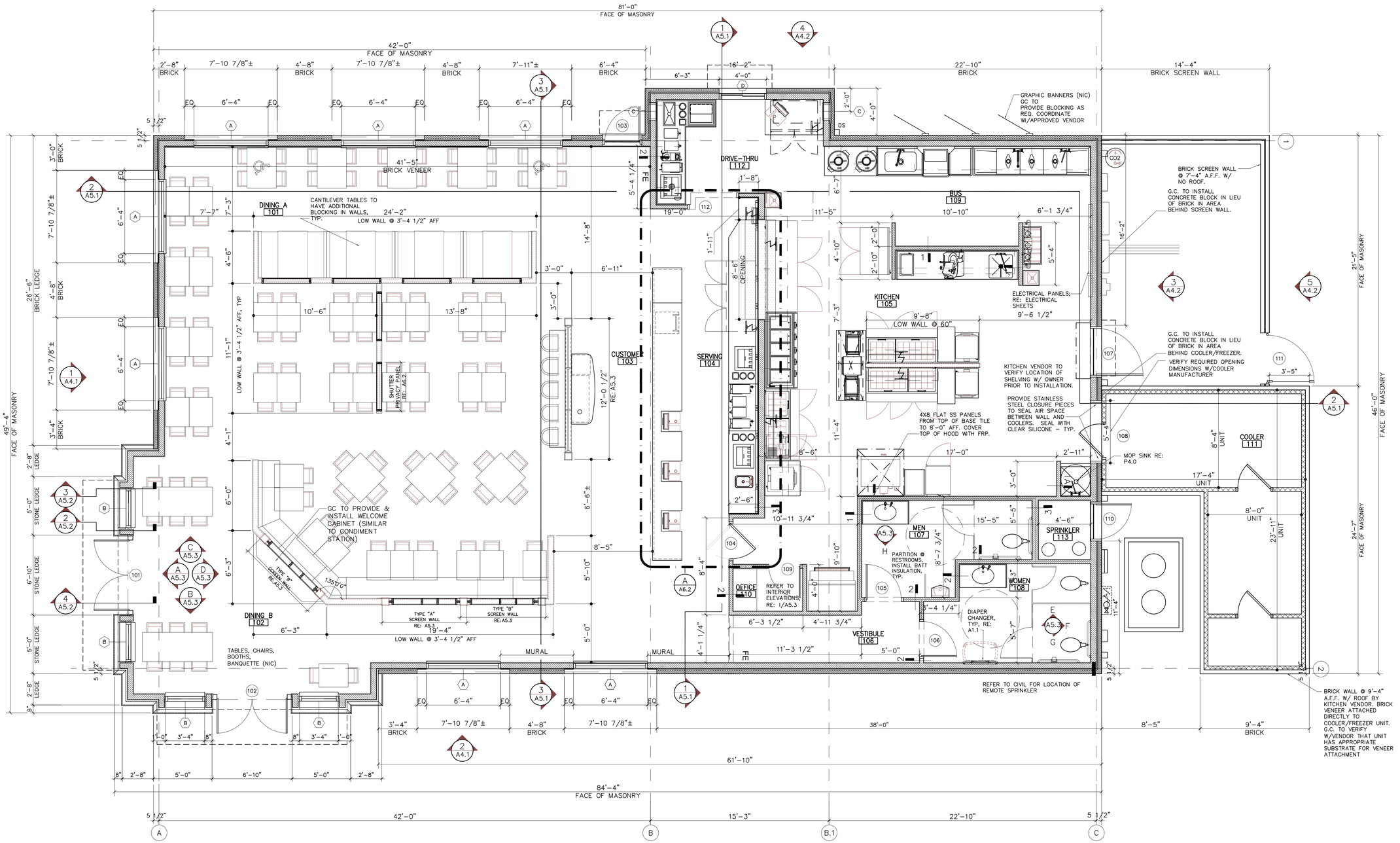

1 A3.1 CONSTRUCTION PLAN

1/4"=1'-0"

McAlister's Deli - Highway 40

Block 5, Tract #1 & 2, 4000 W Highway 40
Amarillo, Texas 79101

PROJECT 0197.0314

SITE DEVELOPMENT	03.12.14-04.12.14
DESIGN DEVELOPMENT	04.16.14-05.16.14
CONSTRUCTION DOCUMENTS	05.16.14-06.16.14

ANGELA MARIE ODOM
7701 Windcrest Drive, Mobile, Alabama 36695
T: 251.607.0709 F: 251.607.0720

SHEET: CONSTRUCTION PLAN

A3.1