



INTERIOR NOTES

- FLOORING**
 F1 - CORETEC VINYL PLANK, "RAINIER OAK" #50LVP902
- COUNTERTOP**
 C1 - PENTAL QUARTZ, "SUPER WHITE" #BQ200P
 C2 - PENTAL QUARTZ, "BELGIUM BLUE SATIN" #BQ2102S
- CASEWORK**
 CW1 - RIFT CUT WHITE OAK NATURAL TEXTURED MELAMINE. DOORS AND DRAWERS TO BE EURO STYLE. DOORS TO HAVE BLUM SOFT CLOSE HINGES AND DRAWERS TO HAVE SOFT CLOSING GLIDES.
 CW2 - 2" RIFT CUT WHITE OAK NATURAL SHELVES.
 CW3 - TEXTURED DARK MELAMINE. DOORS AND DRAWERS TO BE EURO STYLE. DOORS TO HAVE BLUM SOFT CLOSE HINGES AND DRAWERS TO HAVE SOFT CLOSING GLIDES.
- DOORS**
 D1 - 8'-0" DARK FINISH STANDARD DOORS
- WALLS**
 W1 - COLOR TO MATCH "METRO GRAY" #1459 BY BENJAMIN MOORE
 W2 - 7" X 8" MEROLA TILE, "HEXATILE" MATTE NERO #FWQBHMN
 W3 - 4" STAINED DOUGLAS FIR T&G SIDING
 W4 - DARK GRAY SMOOTH COAT STUCCO
- DETAILS**
 DT1 - POWDER COATED STEEL POST

REVISIONS:

NO.	DESCRIPTION

PLANS PREPARED BY:

DUSTIN MORRIS DATE:

134 AVENIDA MATEO,
 SAN CLEMENTE,
 CALIFORNIA 92672
 (949) 245-8960

GENEN GROUP
 12301 WILSHIRE BLVD



GENEN GROUP
 12301 WILSHIRE BLVD

PROJECT NAME:
 GENEN GROUP

SCALE:
 1/4" = 1'-0"

DATE:
 03/29/2017

ADDITIONAL NOTES
 - THESE ARE SUGGESTED FINISHES. FINAL DECISIONS TO BE MADE BY DESIGNER, OWNER AND CONTRACTOR.
 - ALL DIMENSIONS ARE ESTIMATED PER RECEIVED DRAWINGS. EXACT MEASUREMENTS TO BE FIELD MEASURED.

FLOOR PLAN

IE1

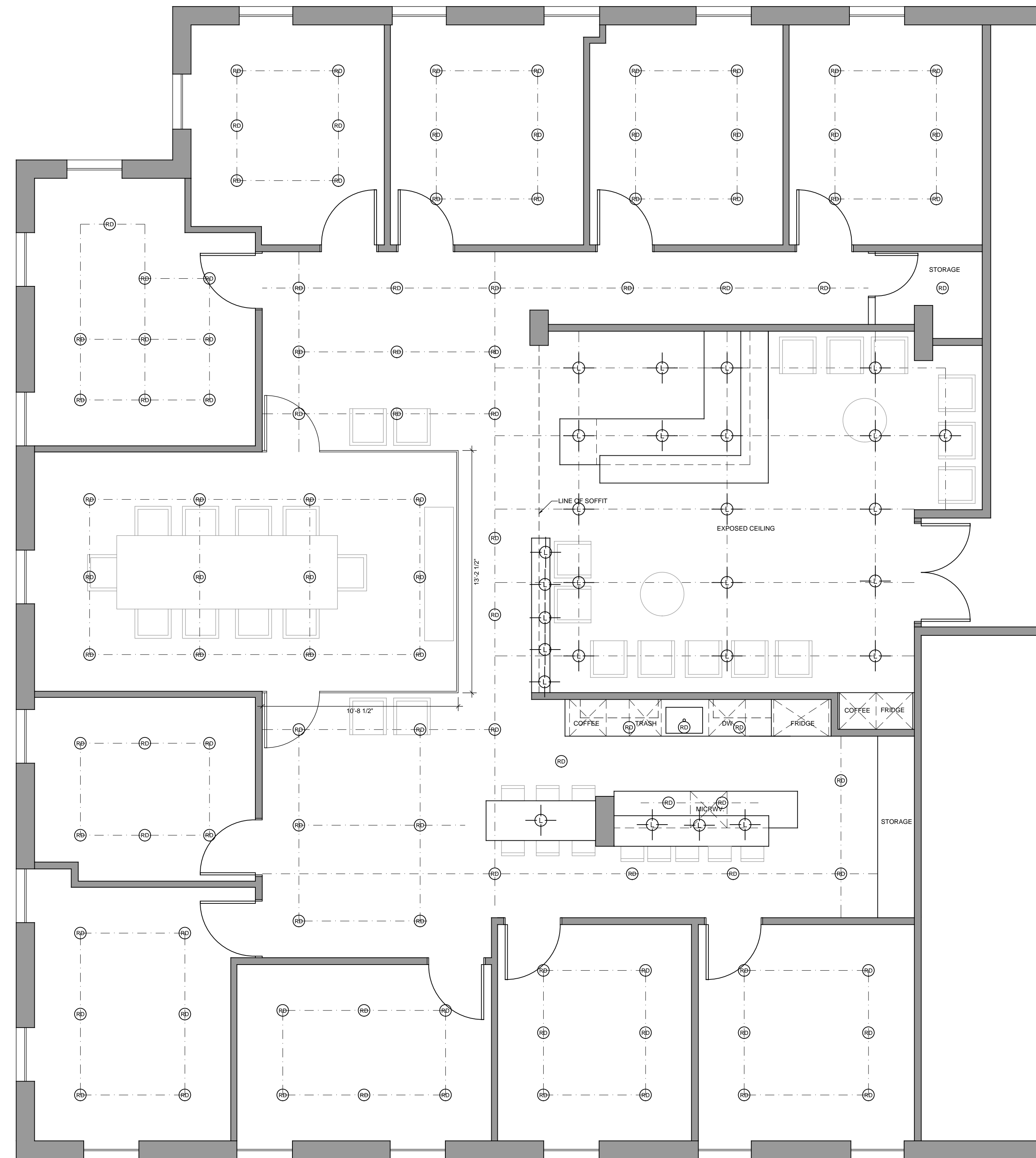

INTERIOR NOTES

- Ⓜ RECESSED LED CEILING FIXTURE
- ⓗ LED HANGING PENDANT CEILING FIXTURE
- ALL LIGHTING TO BE ON A DIMMER SWITCH

REVISIONS:

PLANS PREPARED BY:

DUSTIN MORRIS DATE:

134 AVENIDA MATEO,
SAN CLEMENTE,
CALIFORNIA 92672
(949) 245-8960

GENEN GROUP
12301 WILSHIRE BLVD

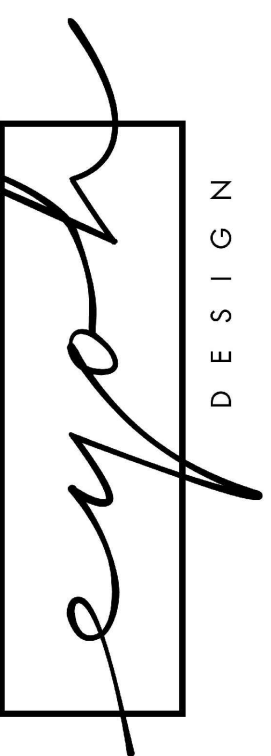

GENEN GROUP
12301 WILSHIRE BLVD

PROJECT NAME:
GENEN GROUP

SCALE:
1/4" = 1'-0"

DATE:
03/29/2017

ADDITIONAL NOTES

- THESE ARE SUGGESTED FINISHES. FINAL DECISIONS TO BE MADE BY DESIGNER, OWNER AND CONTRACTOR.
- ALL DIMENSIONS ARE ESTIMATED PER RECEIVED DRAWING. EXACT MEASUREMENTS TO BE FIELD MEASURED.

LIGHTING LAYOUT

IE2

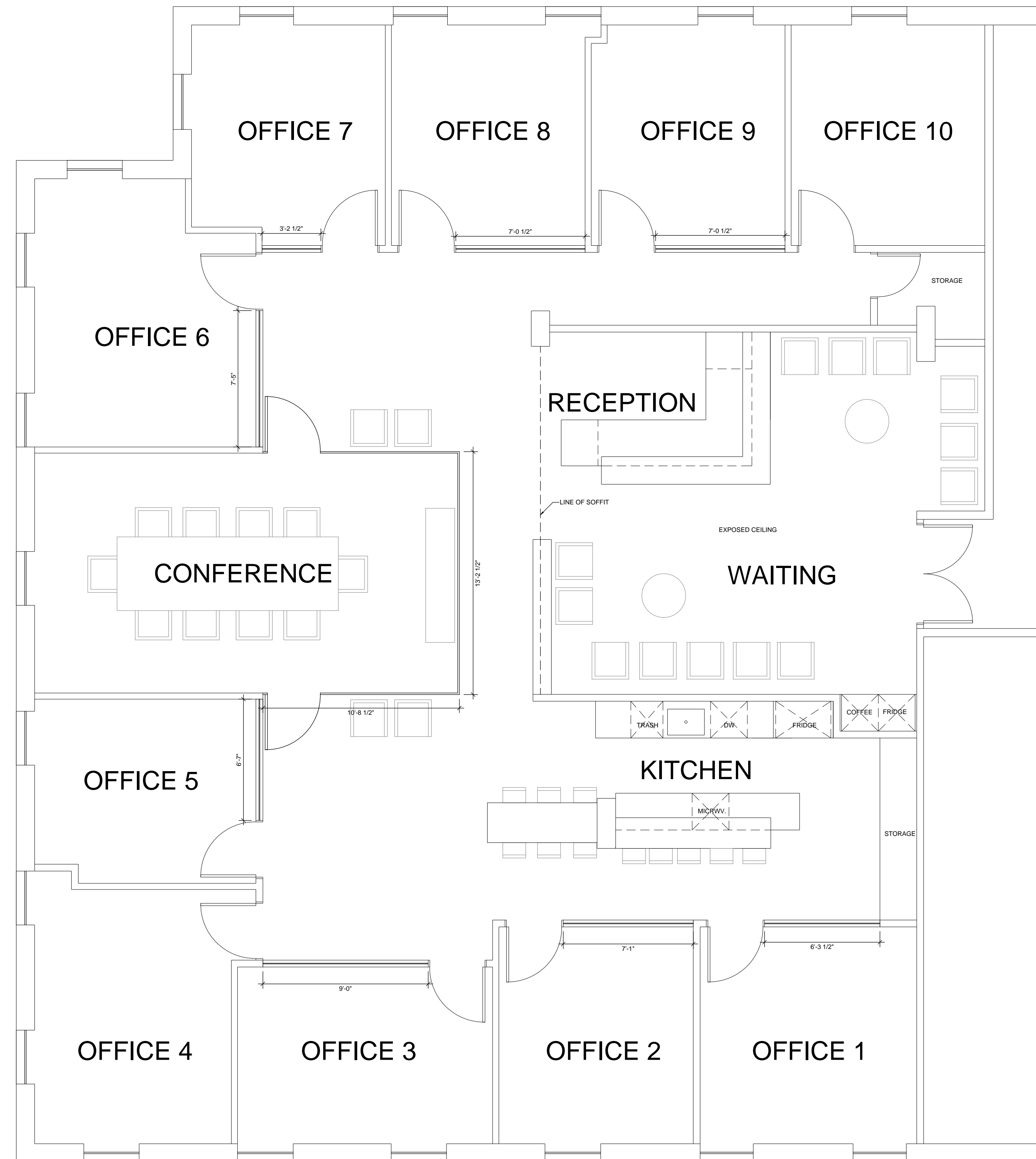

INTERIOR NOTES

- FLOORING**
 F1 - CORETEC VINYL PLANK, "RAINIER OAK" #50LVP902
- COUNTERTOP**
 C1 - PENTAL QUARTZ, "SUPER WHITE" #BQ200P
 C2 - PENTAL QUARTZ, "BELGIUM BLUE SATIN" #BQ2102S
- CASEWORK**
 CW1 - RIFT CUT WHITE OAK NATURAL TEXTURED MELAMINE. DOORS AND DRAWERS TO BE EURO STYLE. DOORS TO HAVE BLUM SOFT CLOSE HINGES AND DRAWERS TO HAVE SOFT CLOSING GLIDES.
 CW2 - 2" RIFT CUT WHITE OAK NATURAL SHELVES.
 CW3 - TEXTURED DARK MELAMINE. DOORS AND DRAWERS TO BE EURO STYLE. DOORS TO HAVE BLUM SOFT CLOSE HINGES AND DRAWERS TO HAVE SOFT CLOSING GLIDES.
- DOORS**
 D1 - 8'-0" DARK FINISH STANDARD DOORS
- WALLS**
 W1 - COLOR TO MATCH "METRO GRAY" #1459 BY BENJAMIN MOORE
 W2 - 7" X 8" MEROLA TILE, "HEXATILE" MATTE NERO #FWQBHMN
 W3 - 4" STAINED DOUGLAS FIR T&G SIDING
 W4 - DARK GRAY SMOOTH COAT STUCCO
- DETAILS**
 DT1 - POWDER COATED STEEL POST

REVISIONS:

NO.	DESCRIPTION	DATE

PLANS PREPARED BY:

DUSTIN MORRIS DATE:

134 AVENIDA MATEO,
 SAN CLEMENTE,
 CALIFORNIA 92672
 (949) 245-8960

GENEN GROUP
 12301 WILSHIRE BLVD



GENEN GROUP
 12301 WILSHIRE BLVD

PROJECT NAME:
 GENEN GROUP

SCALE:
 1/8" = 1'-0"

DATE:
 03/29/2017

ADDITIONAL NOTES
 - THESE ARE SUGGESTED FINISHES. FINAL DECISIONS TO BE MADE BY DESIGNER, OWNER AND CONTRACTOR.
 - ALL DIMENSIONS ARE ESTIMATED PER RECEIVED DRAWINGS. EXACT MEASUREMENTS TO BE FIELD MEASURED.

IE3

INTERIOR WINDOW PLAN

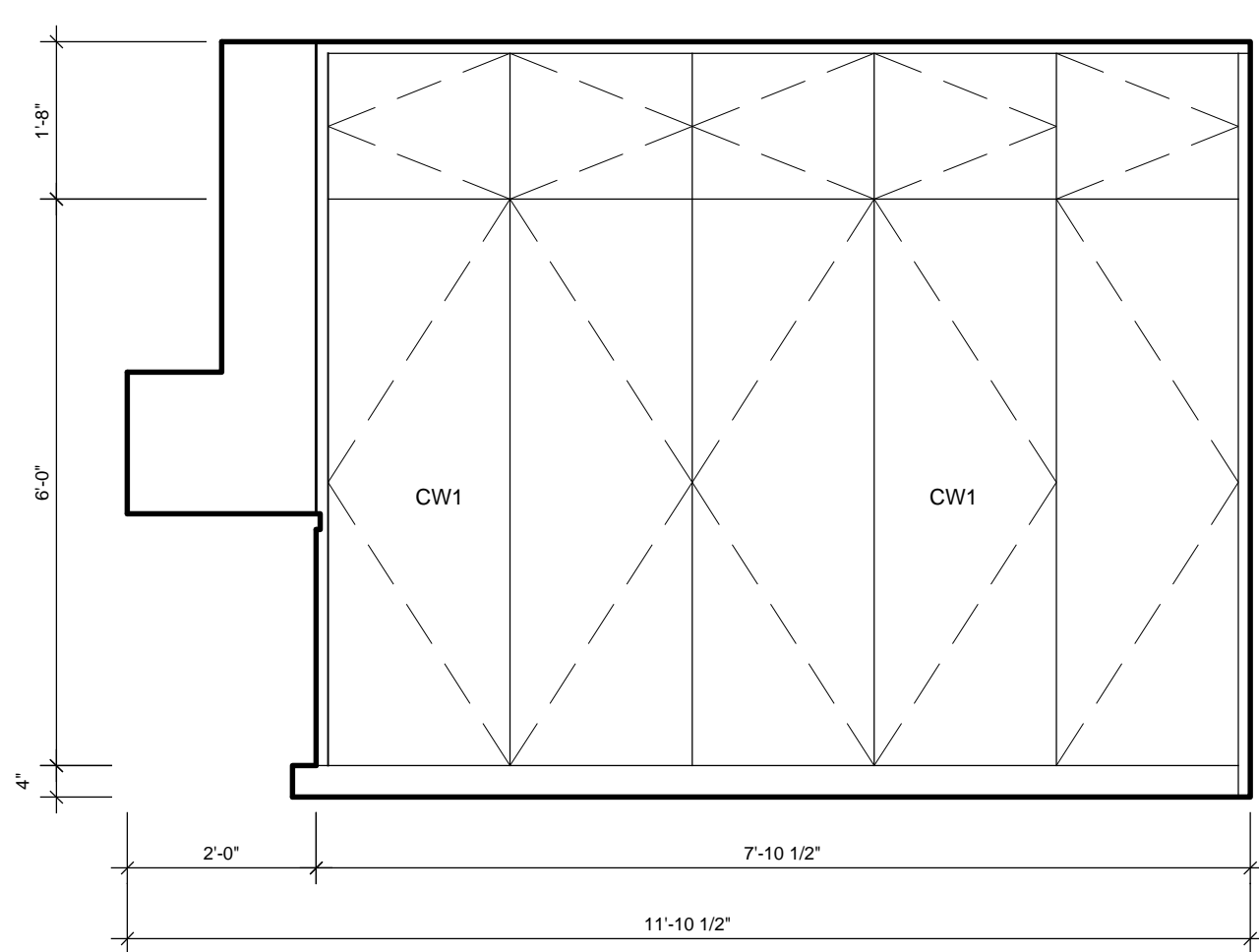
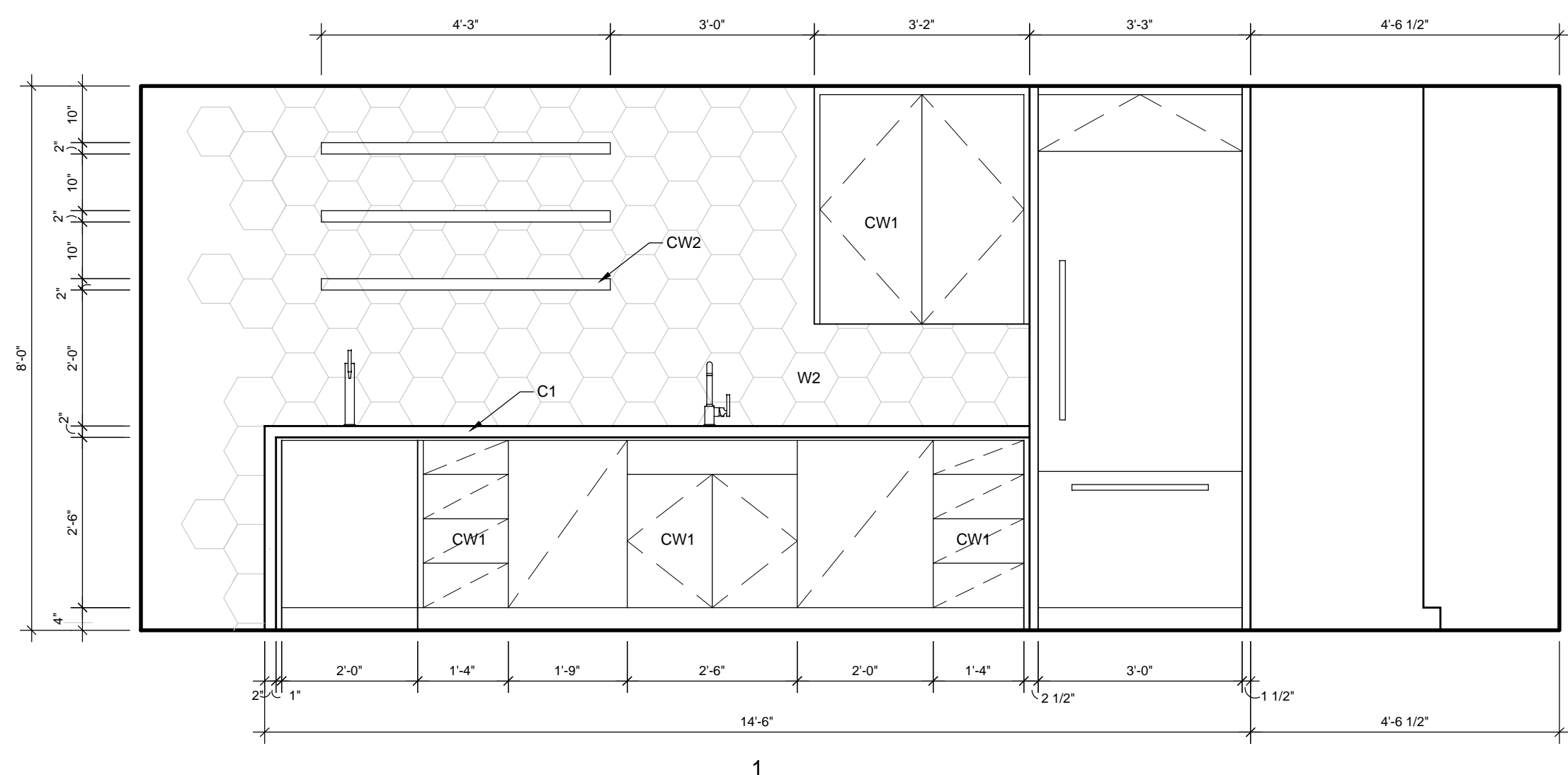

KITCHEN

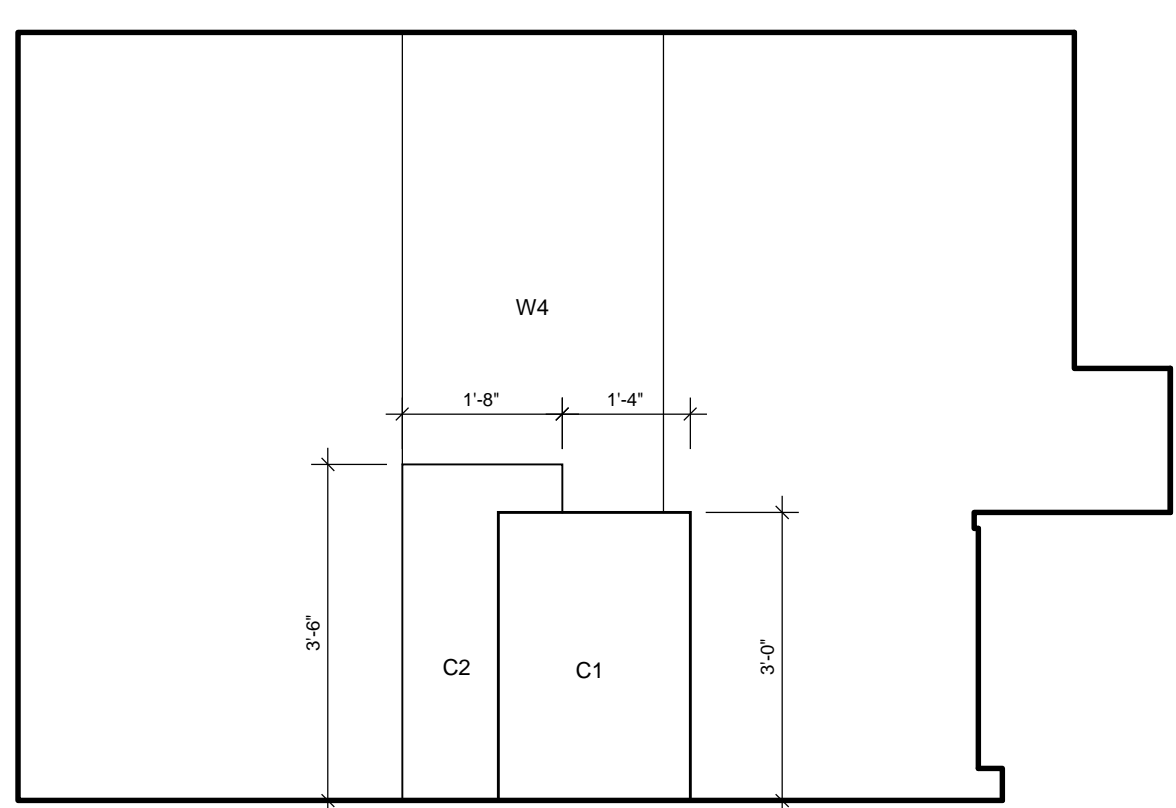
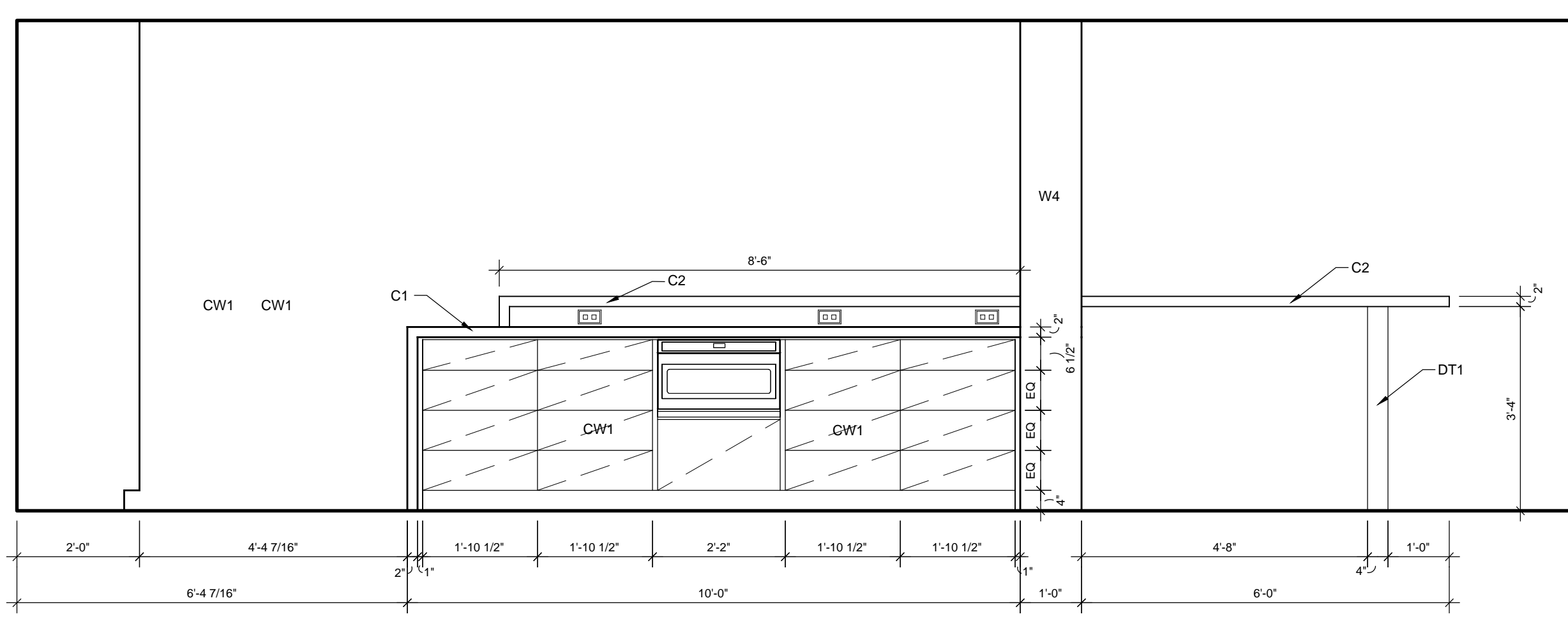

KITCHEN

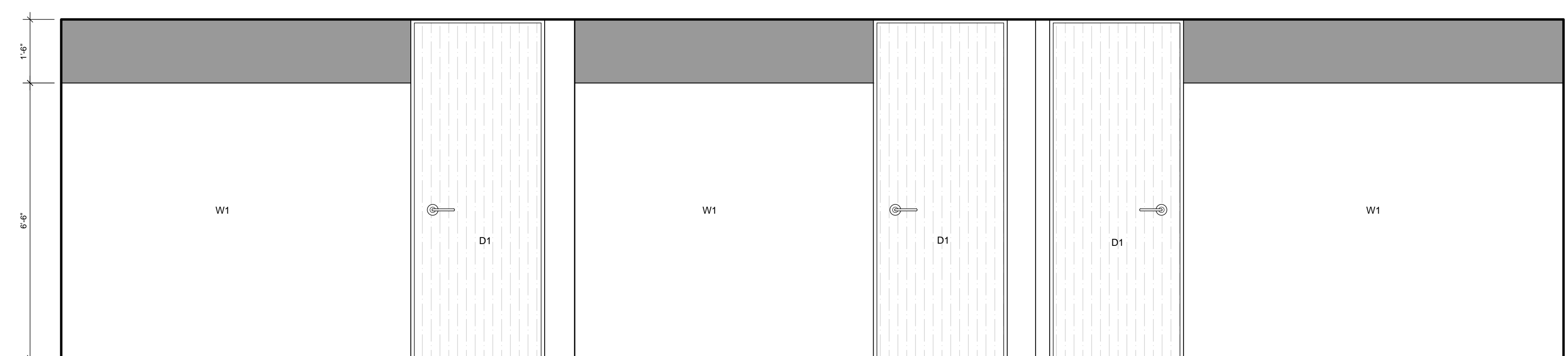

TYPICAL OFFICE ELEVATION

INTERIOR NOTES

- FLOORING**
 F1 - CORETEC VINYL PLANK, "RAINIER OAK" #50LVP902
- COUNTERTOP**
 C1 - PENTAL QUARTZ, "SUPER WHITE" #BQ200P
 C2 - PENTAL QUARTZ, "BELGIUM BLUE SATIN" #BQ2102S
- CASEWORK**
 CW1 - RIFT CUT WHITE OAK NATURAL TEXTURED MELAMINE. DOORS AND DRAWERS TO BE EURO STYLE. DOORS TO HAVE BLUM SOFT CLOSE HINGES AND DRAWERS TO HAVE SOFT CLOSING GLIDES.
 CW2 - 2" RIFT CUT WHITE OAK NATURAL SHELVES.
 CW3 - TEXTURED DARK MELAMINE. DOORS AND DRAWERS TO BE EURO STYLE. DOORS TO HAVE BLUM SOFT CLOSE HINGES AND DRAWERS TO HAVE SOFT CLOSING GLIDES.
- DOORS**
 D1 - 8'-0" DARK FINISH STANDARD DOORS
- WALLS**
 W1 - COLOR TO MATCH "METRO GRAY" #1459 BY BENJAMIN MOORE
 W2 - 7" X 8" MEROLA TILE, "HEXATILE" MATTE NERO #FWQBHMN
 W3 - 4" STAINED DOUGLAS FIR T&G SIDING
 W4 - DARK GRAY SMOOTH COAT STUCCO
- DETAILS**
 DT1 - POWDER COATED STEEL POST

ADDITIONAL NOTES
 - THESE ARE SUGGESTED FINISHES. FINAL DECISIONS TO BE MADE BY DESIGNER, OWNER AND CONTRACTOR.
 - ALL DIMENSIONS ARE ESTIMATED PER RECEIVED DRAWINGS. EXACT MEASUREMENTS TO BE FIELD MEASURED.

REVISIONS:

PLANS PREPARED BY:

DUSTIN MORRIS DATE:

134 AVENIDA MATEO,
 SAN CLEMENTE,
 CALIFORNIA 92672
 (949) 245-8960

GENEN GROUP
 12301 WILSHIRE BLVD



GENEN GROUP
 12301 WILSHIRE BLVD

PROJECT NAME:
 GENEN GROUP
 SCALE:
 1/2" = 1'-0"
 DATE:
 03/29/2017

IE4