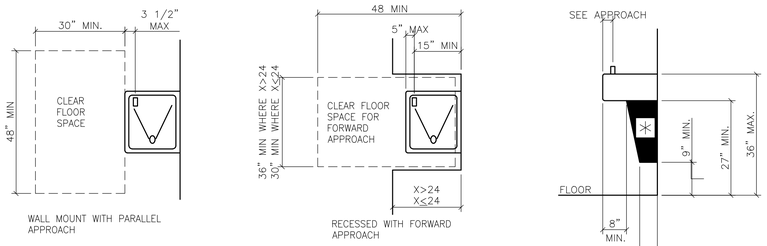

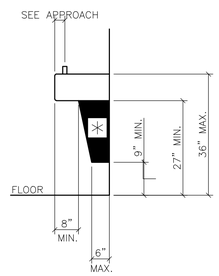

*EQUIPMENT PERMITTED IN SHADED AREA

WIS COMM 62.1108.5 DRINKING FOUNTAINS
ON FLOORS WHERE DRINKING FOUNTAINS ARE PROVIDED, AT LEAST 50 PERCENT, BUT NOT LESS THAN ONE FOUNTAIN, SHALL BE ACCESSIBLE

602 DRINKING FOUNTAINS AND WATER COOLERS
(ICC/ANSI A117.1 CHAPTER 6)

SCALE: 1/2" = 1'-0"

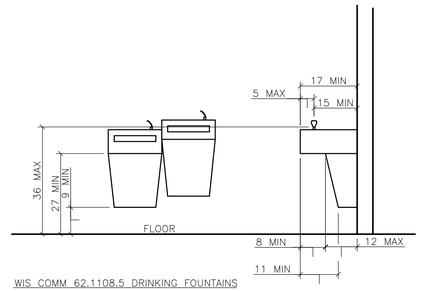

WIS COMM 62.1108.5 DRINKING FOUNTAINS
ON FLOORS WHERE DRINKING FOUNTAINS ARE PROVIDED, AT LEAST 50 PERCENT, BUT NOT LESS THAN ONE FOUNTAIN, SHALL BE ACCESSIBLE

602 DRINKING FOUNTAINS AND WATER COOLERS
(ICC/ANSI A117.1 CHAPTER 6)
SCALE: 1/2" = 1'-0"

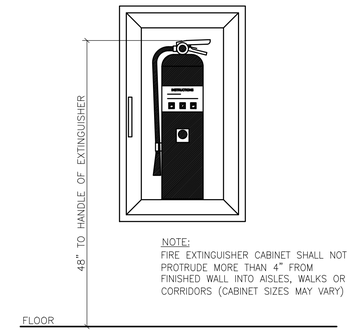

NOTE:
FIRE EXTINGUISHER CABINET SHALL NOT PROTRUDE MORE THAN 4" FROM FINISHED WALL INTO AISLES, WALKS OR CORRIDORS (CABINET SIZES MAY VARY)

WIS COMM 62.904 FIRE EXTINGUISHER
NFPA 17 DRY AND 17A WET-CHEMICAL SYSTEMS

SCALE: 1" = 1'-0"

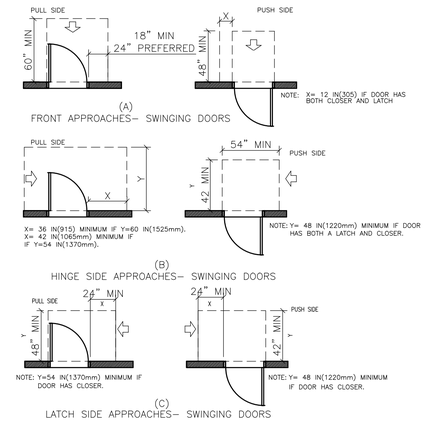

NOTE: ALL DOORS IN ABOVE SHALL COMPLY WITH THE CLEARANCE FOR FRONT APPROACHES

MANEUVERING CLEARANCES AT DOORS

NOTE: ALL DOOR HANDLES SHALL BE LEVER OR LOOP TYPE

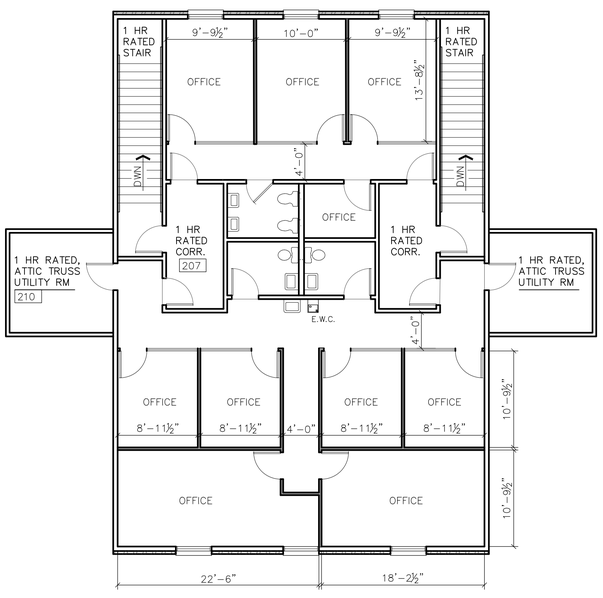

SECOND FLOOR PLAN
SCALE: 1/8"=1'-0"

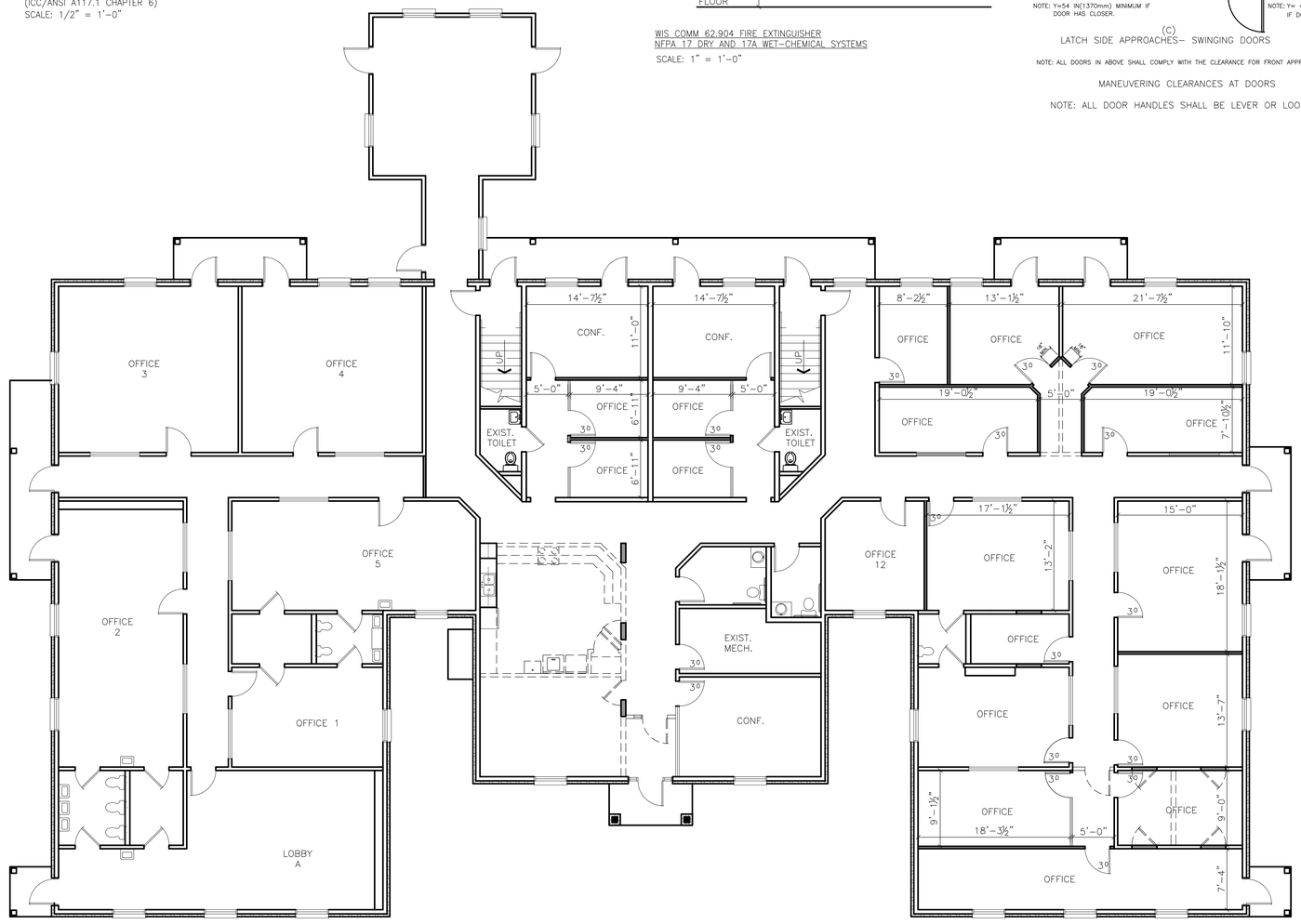

FIRST FLOOR PLAN
SCALE: 1/8"=1'-0"

PLAN NORTH

NOTE:
ALTHOUGH EVERY EFFORT HAS BEEN MADE IN PREPARING THESE PLANS AND CHECKING THEM FOR ACCURACY, THE CONTRACTOR MUST CHECK ALL DETAILS & DIMENSIONS AND BE RESPONSIBLE FOR THE SAME.

REVISION	DATE	REVISION NO.

PROPOSED TENANT BUILD OUT:
TINY TOWN DEVELOPMENT
BELLEVUE, WISCONSIN

BAY ARCHITECTS, L L C
3042 RAMADA WAY STE. 125
GREEN BAY, WI 54304
PHONE: 920-337-9400

DATE 88/88/8888
FILE 88
JOB NO. 20000

A2

Jan. 09, 2024 – 3:04pm
C:\TINY TOWN BUILDOUT\Dwgs\BAY STD TB.dwg