



Demographic and Income Comparison Profile

9460 Ellerbe Rd, Shreveport, Louisiana, 71106
 Drive time: 5, 10, 15 minute radii

Prepared by Esri
 Latitude: 32.39652
 Longitude: -93.72833

	5 minutes	10 minutes	15 minutes
Census 2010 Summary			
Population	9,048	82,635	196,899
Households	3,528	33,287	80,615
Families	2,363	21,337	49,342
Average Household Size	2.48	2.44	2.39
Owner Occupied Housing Units	2,417	20,482	45,607
Renter Occupied Housing Units	1,111	12,805	35,008
Median Age	42.8	36.2	35.1
Census 2020 Summary			
Population	9,699	81,180	187,429
Households	3,766	33,416	79,248
Average Household Size	2.51	2.39	2.33
2023 Summary			
Population	9,630	79,430	183,988
Households	3,789	33,204	78,829
Families	2,477	20,346	46,073
Average Household Size	2.48	2.35	2.30
Owner Occupied Housing Units	2,746	20,242	43,881
Renter Occupied Housing Units	1,043	12,962	34,948
Median Age	45.4	38.9	37.9
Median Household Income	\$78,274	\$48,713	\$45,700
Average Household Income	\$115,908	\$81,253	\$72,520
2028 Summary			
Population	9,480	77,198	179,570
Households	3,782	32,778	78,099
Families	2,469	19,965	45,341
Average Household Size	2.44	2.32	2.26
Owner Occupied Housing Units	2,775	20,222	43,988
Renter Occupied Housing Units	1,007	12,556	34,111
Median Age	46.5	40.0	38.9
Median Household Income	\$89,909	\$53,788	\$50,946
Average Household Income	\$133,402	\$92,261	\$81,935
Trends: 2023-2028 Annual Rate			
Population	-0.31%	-0.57%	-0.48%
Households	-0.04%	-0.26%	-0.19%
Families	-0.06%	-0.38%	-0.32%
Owner Households	0.21%	-0.02%	0.05%
Median Household Income	2.81%	2.00%	2.20%

Source: Esri forecasts for 2023 and 2028. U.S. Census Bureau 2010 decennial Census data converted by Esri into 2020 geography.



Demographic and Income Comparison Profile

9460 Ellerbe Rd, Shreveport, Louisiana, 71106
 Drive time: 5, 10, 15 minute radii

Prepared by Esri
 Latitude: 32.39652
 Longitude: -93.72833

2023 Households by Income	5 minutes		10 minutes		15 minutes	
	Number	Percent	Number	Percent	Number	Percent
<\$15,000	443	11.7%	4,753	14.3%	12,448	15.8%
\$15,000 - \$24,999	224	5.9%	4,135	12.5%	10,341	13.1%
\$25,000 - \$34,999	233	6.1%	3,223	9.7%	7,951	10.1%
\$35,000 - \$49,999	449	11.9%	4,802	14.5%	11,230	14.2%
\$50,000 - \$74,999	483	12.7%	5,225	15.7%	13,090	16.6%
\$75,000 - \$99,999	387	10.2%	3,601	10.8%	8,398	10.7%
\$100,000 - \$149,999	683	18.0%	3,572	10.8%	8,024	10.2%
\$150,000 - \$199,999	389	10.3%	1,723	5.2%	3,703	4.7%
\$200,000+	499	13.2%	2,171	6.5%	3,643	4.6%
Median Household Income	\$78,274		\$48,713		\$45,700	
Average Household Income	\$115,908		\$81,253		\$72,520	
Per Capita Income	\$46,059		\$34,160		\$31,268	

2028 Households by Income	5 minutes		10 minutes		15 minutes	
	Number	Percent	Number	Percent	Number	Percent
<\$15,000	414	10.9%	4,449	13.6%	11,706	15.0%
\$15,000 - \$24,999	181	4.8%	3,535	10.8%	8,778	11.2%
\$25,000 - \$34,999	199	5.3%	2,871	8.8%	7,178	9.2%
\$35,000 - \$49,999	413	10.9%	4,469	13.6%	10,654	13.6%
\$50,000 - \$74,999	442	11.7%	5,149	15.7%	13,188	16.9%
\$75,000 - \$99,999	371	9.8%	3,814	11.6%	8,950	11.5%
\$100,000 - \$149,999	686	18.1%	3,818	11.6%	8,720	11.2%
\$150,000 - \$199,999	470	12.4%	2,133	6.5%	4,685	6.0%
\$200,000+	606	16.0%	2,540	7.7%	4,240	5.4%
Median Household Income	\$89,909		\$53,788		\$50,946	
Average Household Income	\$133,402		\$92,261		\$81,935	
Per Capita Income	\$53,740		\$39,385		\$35,840	

Data Note: Income is expressed in current dollars.

Source: Esri forecasts for 2023 and 2028. U.S. Census Bureau 2010 decennial Census data converted by Esri into 2020 geography.



Demographic and Income Comparison Profile

9460 Ellerbe Rd, Shreveport, Louisiana, 71106
 Drive time: 5, 10, 15 minute radii

Prepared by Esri
 Latitude: 32.39652
 Longitude: -93.72833

2010 Population by Age	5 minutes		10 minutes		15 minutes	
	Number	Percent	Number	Percent	Number	Percent
Age 0 - 4	566	6.3%	5,869	7.1%	14,179	7.2%
Age 5 - 9	581	6.4%	5,825	7.0%	13,497	6.9%
Age 10 - 14	598	6.6%	5,620	6.8%	13,011	6.6%
Age 15 - 19	540	6.0%	5,544	6.7%	13,418	6.8%
Age 20 - 24	457	5.0%	5,934	7.2%	15,175	7.7%
Age 25 - 34	978	10.8%	11,371	13.8%	29,013	14.7%
Age 35 - 44	1,028	11.4%	9,520	11.5%	22,950	11.7%
Age 45 - 54	1,287	14.2%	11,050	13.4%	26,467	13.4%
Age 55 - 64	1,196	13.2%	9,526	11.5%	22,749	11.6%
Age 65 - 74	735	8.1%	5,795	7.0%	13,155	6.7%
Age 75 - 84	581	6.4%	4,426	5.4%	9,146	4.6%
Age 85+	500	5.5%	2,154	2.6%	4,139	2.1%

2023 Population by Age	5 minutes		10 minutes		15 minutes	
	Number	Percent	Number	Percent	Number	Percent
Age 0 - 4	490	5.1%	4,842	6.1%	11,465	6.2%
Age 5 - 9	587	6.1%	5,209	6.6%	11,986	6.5%
Age 10 - 14	621	6.4%	5,199	6.5%	11,870	6.5%
Age 15 - 19	566	5.9%	4,894	6.2%	11,210	6.1%
Age 20 - 24	452	4.7%	4,925	6.2%	12,070	6.6%
Age 25 - 34	938	9.7%	10,505	13.2%	25,903	14.1%
Age 35 - 44	1,119	11.6%	10,173	12.8%	24,505	13.3%
Age 45 - 54	1,138	11.8%	8,731	11.0%	19,883	10.8%
Age 55 - 64	1,386	14.4%	9,491	11.9%	21,757	11.8%
Age 65 - 74	1,239	12.9%	8,385	10.6%	18,891	10.3%
Age 75 - 84	703	7.3%	4,696	5.9%	9,938	5.4%
Age 85+	390	4.1%	2,381	3.0%	4,510	2.5%

2028 Population by Age	5 minutes		10 minutes		15 minutes	
	Number	Percent	Number	Percent	Number	Percent
Age 0 - 4	469	4.9%	4,718	6.1%	11,263	6.3%
Age 5 - 9	550	5.8%	4,881	6.3%	11,202	6.2%
Age 10 - 14	634	6.7%	5,005	6.5%	11,392	6.3%
Age 15 - 19	532	5.6%	4,607	6.0%	10,731	6.0%
Age 20 - 24	418	4.4%	4,729	6.1%	12,064	6.7%
Age 25 - 34	851	9.0%	9,645	12.5%	23,573	13.1%
Age 35 - 44	1,110	11.7%	10,150	13.1%	24,414	13.6%
Age 45 - 54	1,157	12.2%	8,962	11.6%	20,674	11.5%
Age 55 - 64	1,218	12.9%	8,271	10.7%	18,927	10.5%
Age 65 - 74	1,250	13.2%	8,309	10.8%	18,776	10.5%
Age 75 - 84	893	9.4%	5,451	7.1%	11,719	6.5%
Age 85+	396	4.2%	2,471	3.2%	4,835	2.7%

Source: Esri forecasts for 2023 and 2028. U.S. Census Bureau 2010 decennial Census data converted by Esri into 2020 geography.



Demographic and Income Comparison Profile

9460 Ellerbe Rd, Shreveport, Louisiana, 71106
 Drive time: 5, 10, 15 minute radii

Prepared by Esri
 Latitude: 32.39652
 Longitude: -93.72833

2010 Race and Ethnicity	5 minutes		10 minutes		15 minutes	
	Number	Percent	Number	Percent	Number	Percent
White Alone	6,544	72.3%	43,179	52.3%	94,770	48.1%
Black Alone	2,051	22.7%	35,590	43.1%	92,442	46.9%
American Indian Alone	40	0.4%	356	0.4%	839	0.4%
Asian Alone	206	2.3%	1,490	1.8%	2,923	1.5%
Pacific Islander Alone	7	0.1%	39	0.0%	133	0.1%
Some Other Race Alone	75	0.8%	751	0.9%	2,521	1.3%
Two or More Races	125	1.4%	1,229	1.5%	3,271	1.7%
Hispanic Origin (Any Race)	239	2.6%	1,971	2.4%	6,444	3.3%

2020 Race and Ethnicity	5 minutes		10 minutes		15 minutes	
	Number	Percent	Number	Percent	Number	Percent
White Alone	6,629	68.3%	36,995	45.6%	78,276	41.8%
Black Alone	2,121	21.9%	37,203	45.8%	91,980	49.1%
American Indian Alone	35	0.4%	347	0.4%	873	0.5%
Asian Alone	348	3.6%	1,879	2.3%	3,392	1.8%
Pacific Islander Alone	12	0.1%	50	0.1%	122	0.1%
Some Other Race Alone	133	1.4%	1,161	1.4%	3,551	1.9%
Two or More Races	421	4.3%	3,545	4.4%	9,235	4.9%
Hispanic Origin (Any Race)	366	3.8%	2,893	3.6%	8,097	4.3%

2023 Race and Ethnicity	5 minutes		10 minutes		15 minutes	
	Number	Percent	Number	Percent	Number	Percent
White Alone	6,559	68.1%	35,741	45.0%	75,830	41.2%
Black Alone	2,079	21.6%	36,555	46.0%	90,481	49.2%
American Indian Alone	36	0.4%	356	0.4%	896	0.5%
Asian Alone	356	3.7%	1,882	2.4%	3,410	1.9%
Pacific Islander Alone	12	0.1%	50	0.1%	122	0.1%
Some Other Race Alone	142	1.5%	1,198	1.5%	3,710	2.0%
Two or More Races	445	4.6%	3,650	4.6%	9,538	5.2%
Hispanic Origin (Any Race)	394	4.1%	3,033	3.8%	8,569	4.7%

2028 Race and Ethnicity	5 minutes		10 minutes		15 minutes	
	Number	Percent	Number	Percent	Number	Percent
White Alone	6,330	66.8%	33,731	43.7%	71,783	40.0%
Black Alone	2,061	21.7%	35,767	46.3%	88,651	49.4%
American Indian Alone	37	0.4%	370	0.5%	931	0.5%
Asian Alone	374	3.9%	1,933	2.5%	3,508	2.0%
Pacific Islander Alone	13	0.1%	51	0.1%	121	0.1%
Some Other Race Alone	158	1.7%	1,290	1.7%	4,062	2.3%
Two or More Races	507	5.3%	4,057	5.3%	10,515	5.9%
Hispanic Origin (Any Race)	437	4.6%	3,264	4.2%	9,272	5.2%

Source: Esri forecasts for 2023 and 2028. U.S. Census Bureau 2010 decennial Census data converted by Esri into 2020 geography.

5 minutes

Trends 2023-2028

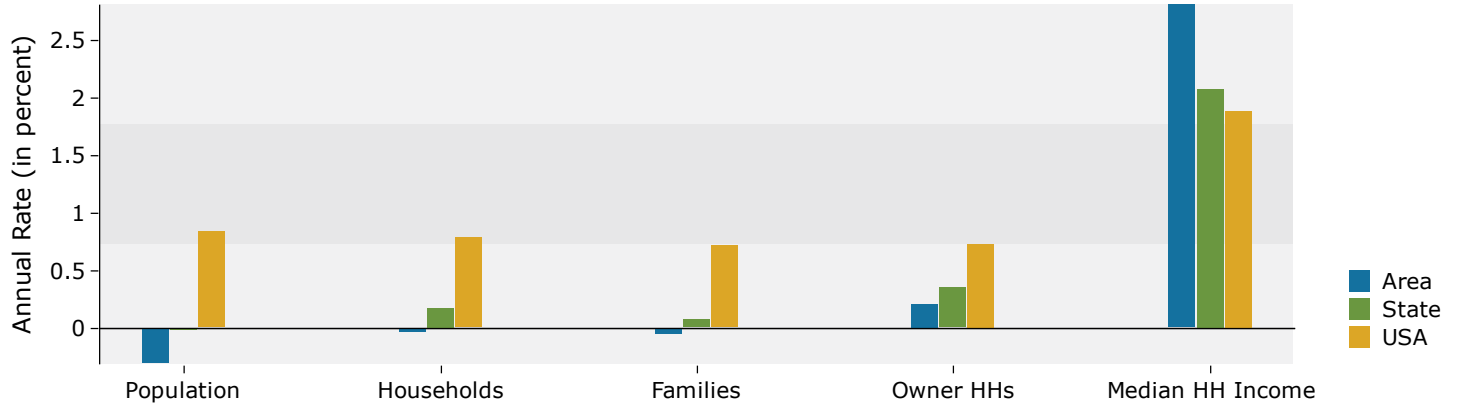

Population by Age

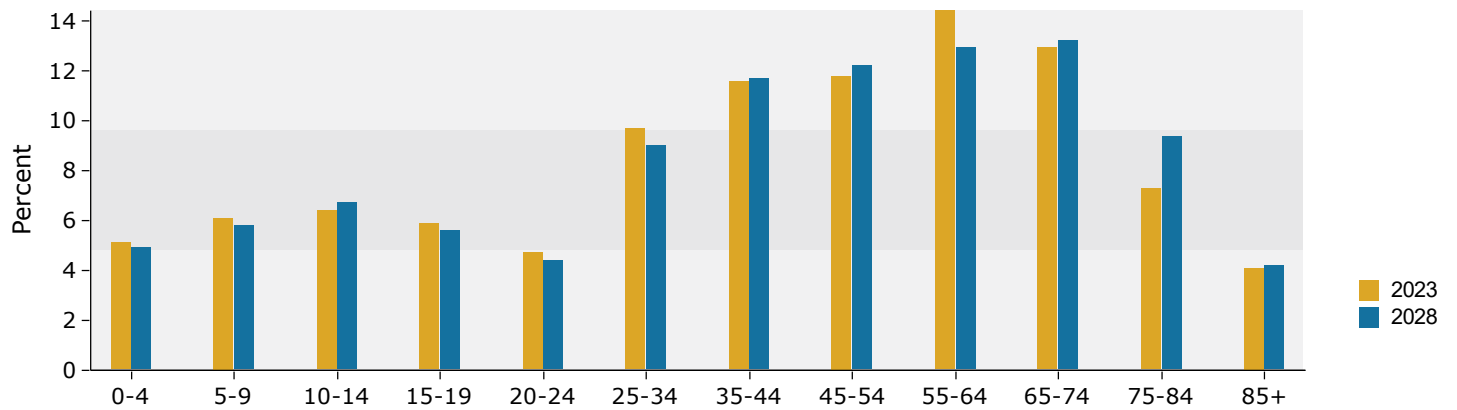

2023 Household Income

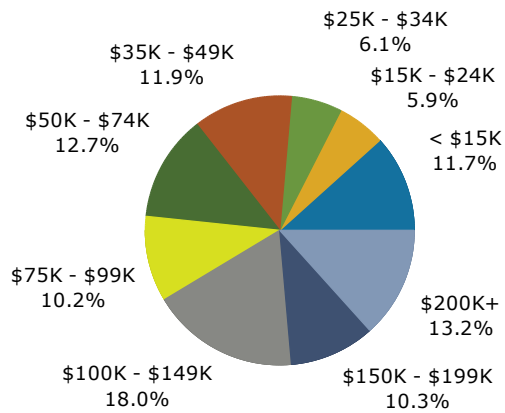

2023 Population by Race

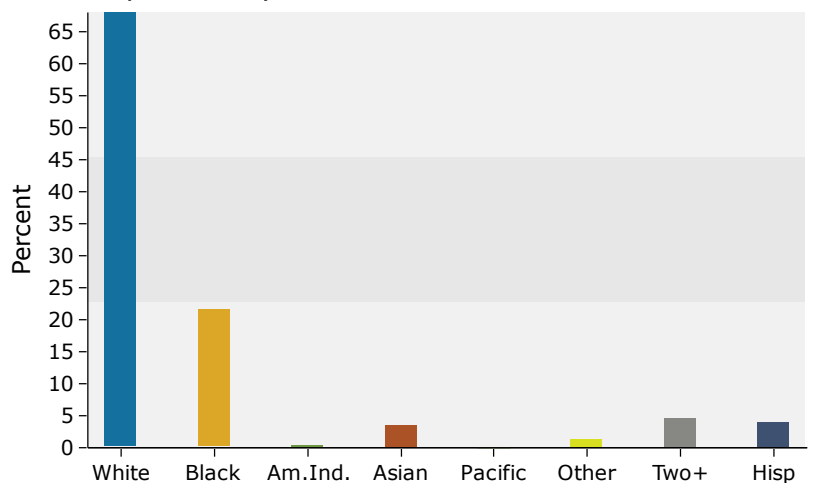

Source: Esri forecasts for 2023 and 2028. U.S. Census Bureau 2010 decennial Census data converted by Esri into 2020 geography.

10 minutes

Trends 2023-2028

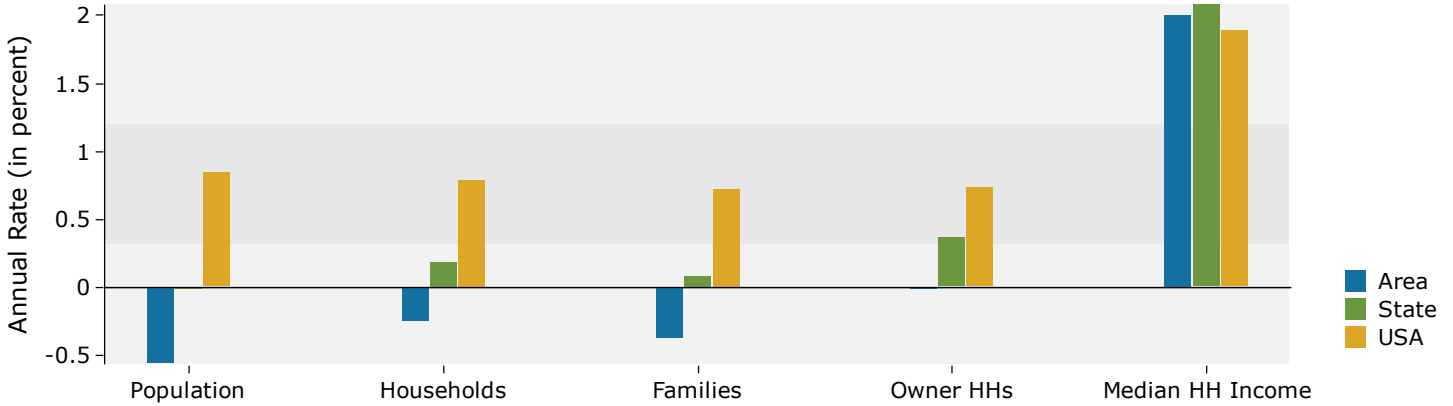

Population by Age

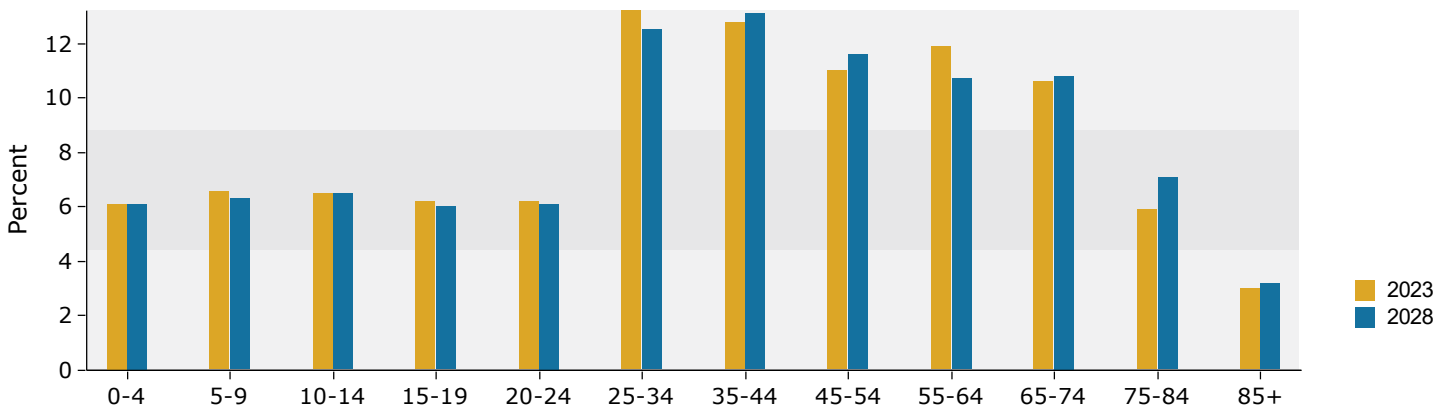

2023 Household Income

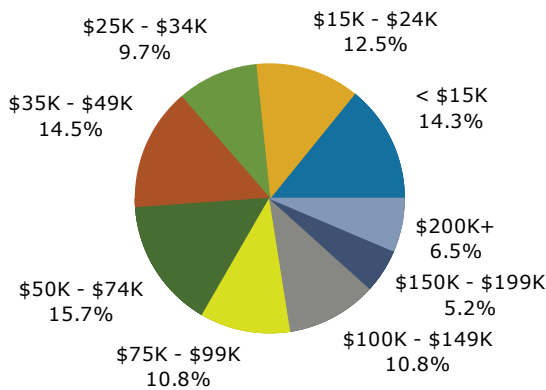

2023 Population by Race

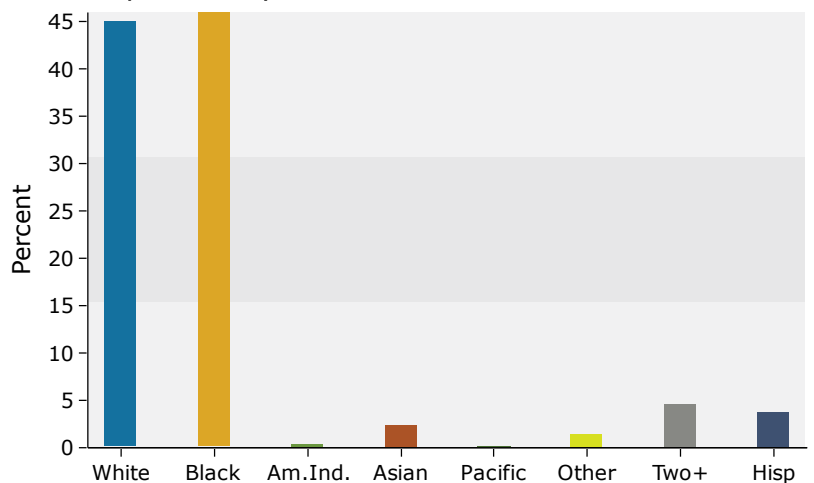

Source: Esri forecasts for 2023 and 2028. U.S. Census Bureau 2010 decennial Census data converted by Esri into 2020 geography.

15 minutes

Trends 2023-2028

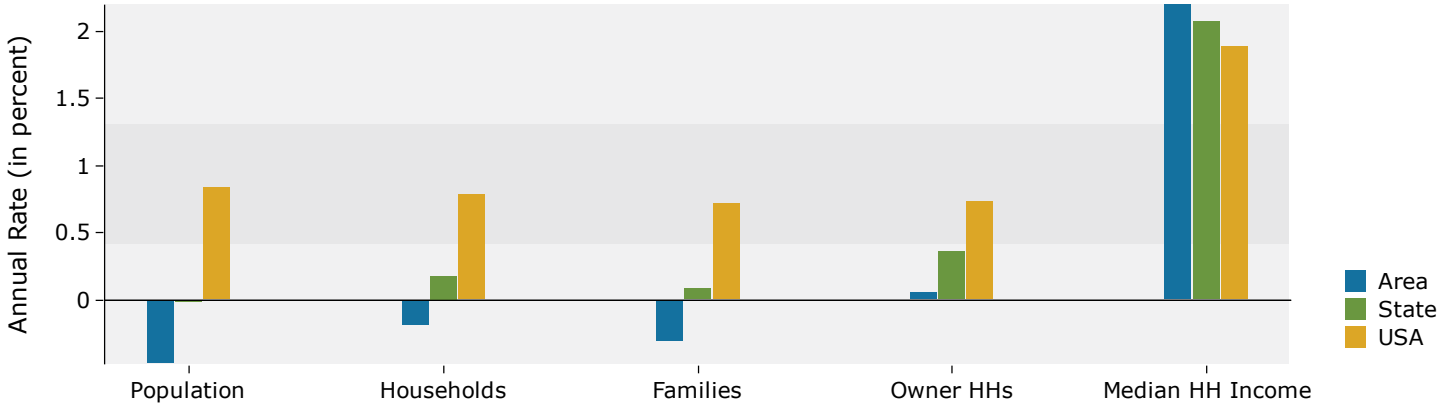

Population by Age

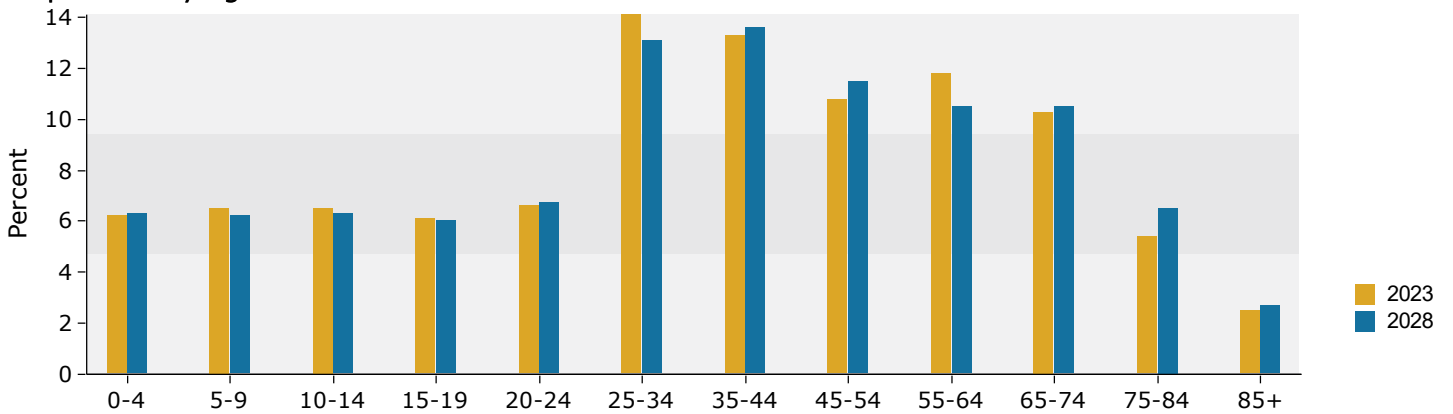

2023 Household Income

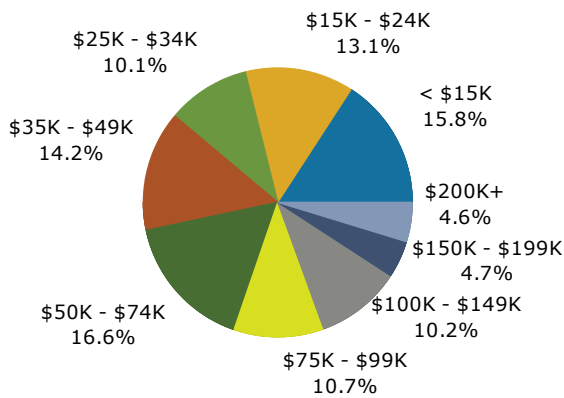

2023 Population by Race

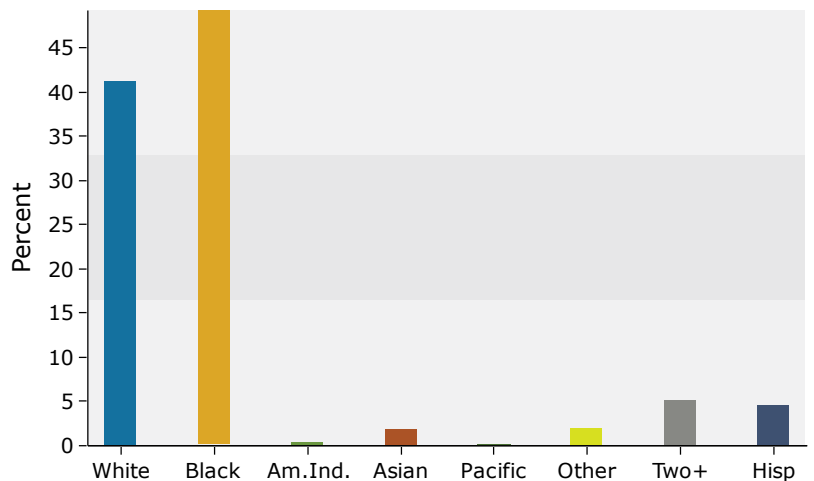

Source: Esri forecasts for 2023 and 2028. U.S. Census Bureau 2010 decennial Census data converted by Esri into 2020 geography.