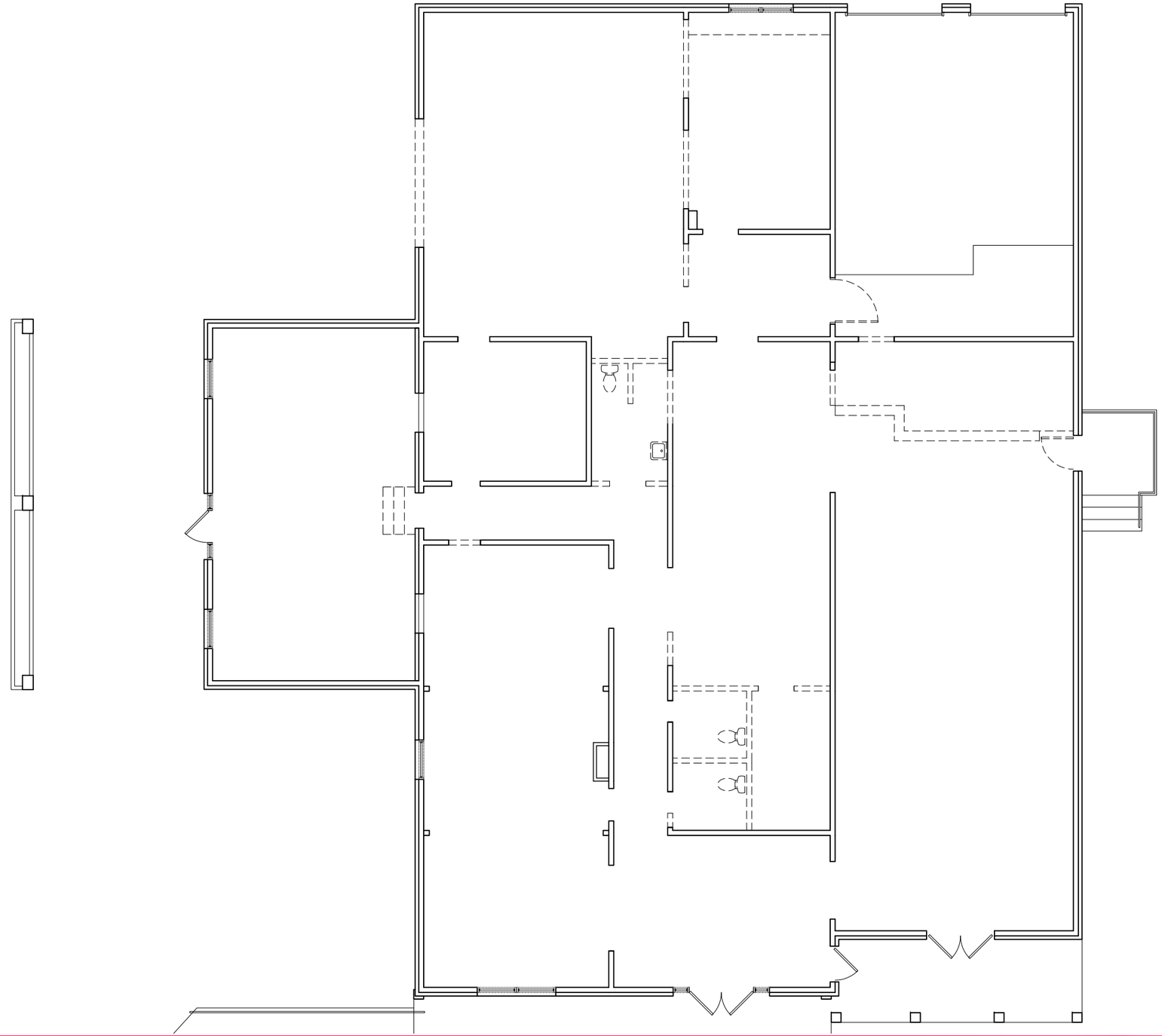

REDLINE | DESIGN GROUP
ARCHITECTURE | INTERIORS | PLANNING
1023 w. morehead st.
suite 220
charlotte, nc 28208
p. 704 . 377 . 2990
f . 704 . 377 . 2909

TRC Solutions

16601 Old Statesville Rd. - Huntersville, NC

+/- 6,048 SF

V1

Project #: TF-2019-045
Date: 03.26.19
Scale: 3/32" = 1'-0"

Drawings are property of Redline. Do not scale drawings. Report any discrepancies with field conditions or incorrect dimensions to Architect.

Issue Type:

Demo Plan