



## 1035 Lowndes Hill Road

Greenville, South Carolina 29607

### Property Features

- ±14,690 SF flex/warehouse building
- ±1.327 acres
- Fully conditioned
- 14' to the ceiling grid & 16' to the deck
- 2 loading docks
- Club and business may be purchased separately
- Large amount of off-site parking available for lease
- Zoned: IX City of Greenville
- Sale price: \$1,900,000

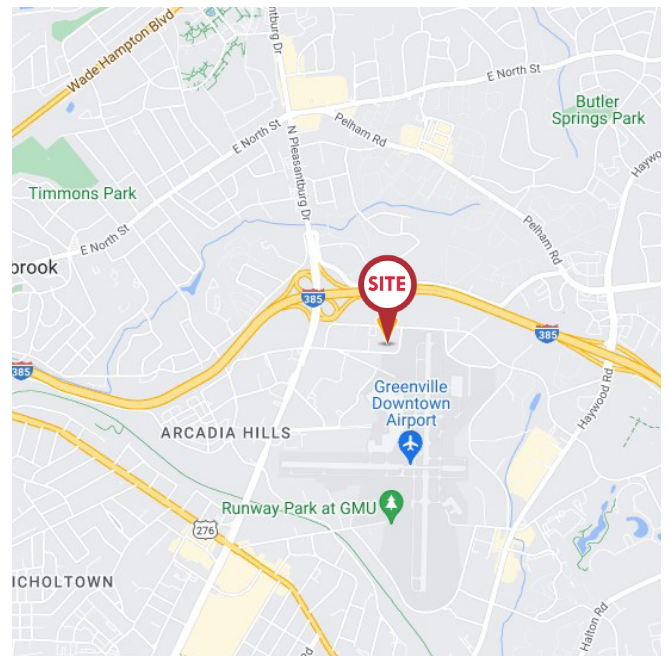

For more information:

**Earle Furman, SIOR**

864 232 9040 • [efurman@naief.com](mailto:efurman@naief.com)

**Keith Jones, CCIM, SIOR**

864 232 9040 • [keith@naief.com](mailto:keith@naief.com)

# For Sale

±14,690 SF

Survey & Outlined Parcel

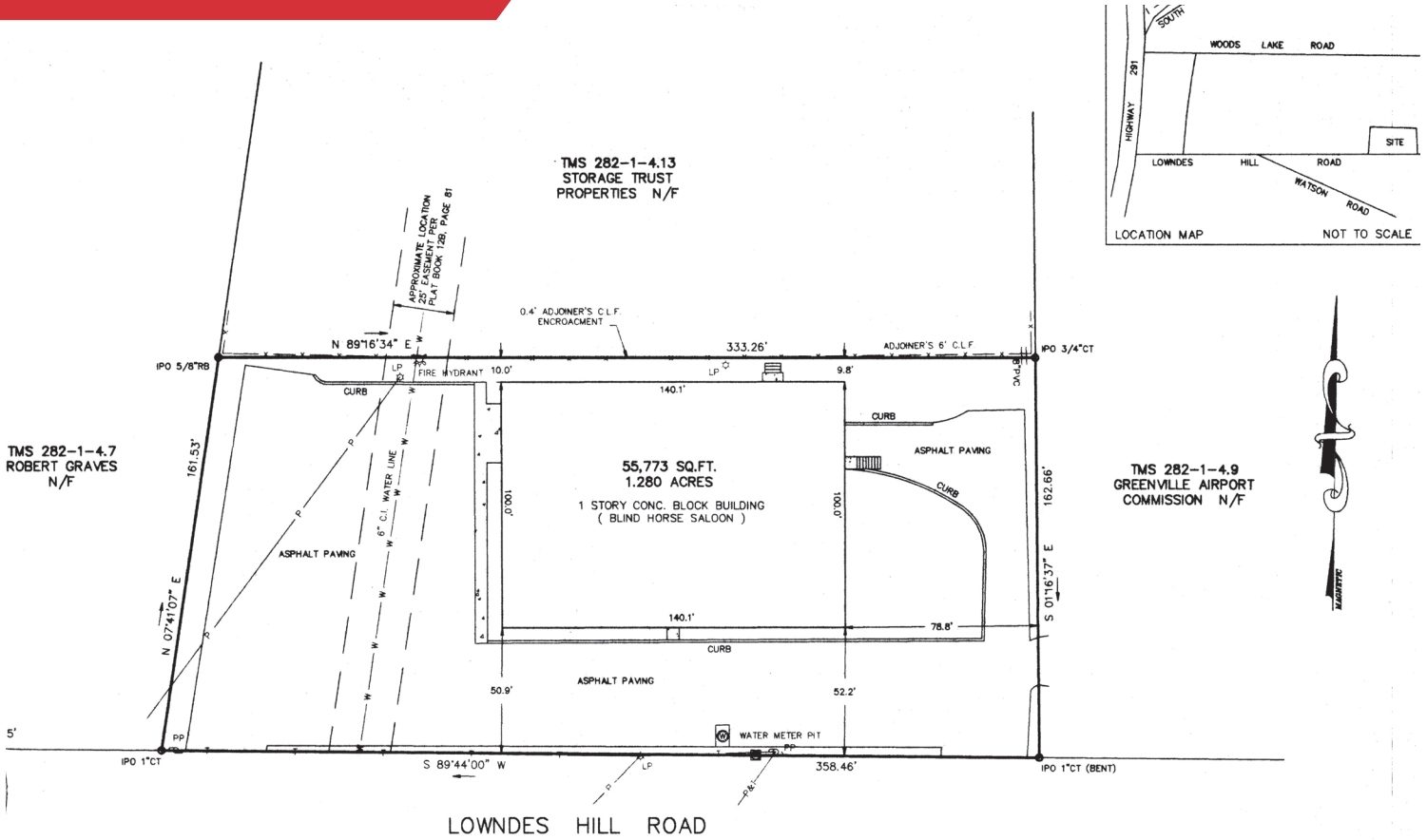



# For Sale

±14,690 SF  
Area Retailers

